Tonight: Clear
Saturday: Sunny, Warmer

Victoria Times

95th YEAR, No. 239 ★ ★

VICTORIA, BRITISH COLUMBIA, FRIDAY, MARCH 23, 1979

15 CENTS DAILY, 30 CENTS SATURDAY

Victoria Times
Prevue
TELEVISION BOOKS RADIO
HOTLINE PAYOFF PUZZLE LOCAL ENTERTAINMENT
Puzzle Prize $300

Bill Halkett photo.

BIG BIRTHDAY was celebrated by Richardson Manor resident Jim Davies today. Jim's 102 and though his eyesight's gone, he can still appreciate a birthday card with a good punchline. Staff and other guests at manor feted him at party where Lynda Olmstead read out the greetings from friends.

NHL Deal Up in Air

CHICAGO (CP) — The World Hockey Association has rejected the terms of a proposed National Hockey League expansion that would have included four of the six WHA teams but further discussions are expected next week.

Earlier reports said the NHL expansion offer had been accepted.

After meetings between officials of the two leagues broke up Friday afternoon, WHA president Howard Baldwin, rushing to catch a scheduled flight to return to Hartford, Conn., said he remained optmistic but "they've got some work to do; it's up to them."

He was referring to the NHL board of governors who voted Thursday to expand to include the WHA's Quebec Nordiques, Edmonton Oilers, Winnipeg Jets and New England Whalers.

(See earlier story on page 22.)

B.C. to Fight For Loggers

By MARK HUME
Times Staff

Premier Bill Bennett today demanded Ottawa drop federal fisheries charges against loggers accused of damaging salmon habitat in the Queen Charlotte Islands.

Bennett said his government will not stand by and idly watch the loggers prosecuted.

"I can't say too strongly that this government will fight on behalf of those people asking, demanding, that the federal government drop the charges," said Bennett.

The premier's tough talk came as the International Woodworkers of America renewed threats of a province-wide walkout to protest the arrests and fisheries officers charged three more fallers.

Fisheries also moved to put a prohibited tract of timber under 24-hour guard.

The fallers, all employees of Q.C. Timber Ltd., were arrested as they cut trees in a 10-acre stand of timber that was put off-limits by fisheries about two weeks ago.

Since Monday 11 men have been arrested by fisheries officers.

One is a company administrator accused of counselling an offence.

Forests Minister Tom Waterland said it is "completely unfair" that loggers at the site are being arrested when there are other courses of action that could be taken.

"If they want it to come before the courts, then they should do that directly rather than through arresting individual workmen."

Ben Thompson, Vancouver-based president of the Queen Charlotte IWA local, said word of the situation is being spread to union offices around the province and the liklihood of a province-wide protest walkout is growing.

"They're flabbergasted," said Thompson when asked to describe the general reaction of IWA members.

Meanwhile, in Ottawa, Fisheries Minister Romeo LeBlanc said that he regrets the breakdown of the consultative process that led to the arrest of the loggers.

But the minister said that when fishery and forestry experts can't resolve an issue "then I'm afraid the powers given to this department under the Fisheries Act ... have to be invoked."

Speaking from Queen Charlotte City fisheries district supervisor Kip Slater said he is hoping for reinforcements today to back up the two men now on duty.

He said a guard is being posted on the stream around the clock.

"A lot of people are saying this is a federal-provincial jurisdictional fight," said Slater. "But really it's simply fish habitat versus poor logging practices."

Cabinet Records Opened to Probe

OTTAWA (CP) — The government is giving a royal commission into RCMP wrongdoing access to records of cabinet and cabinet committee meetings, it was announced today.

An order-in-council tabled in the Commons by Solicitor-General Jean-Jacques Blais set out the rules for such access.

The royal commissioners will be allowed to read the minutes on any cabinet or cabinet committee meeting which they have reasonable and probable grounds to believe would provide evidence of unauthorized or illegal RCMP activity.

The cabinet order requires Cabinet Secretary Michael Pitfield to deliver to the royal commission any document the commissioners believe contains evidence.

However if the commissioners want to make any such document public, they must first ask Pitfield to declassify it. Such documents are usually classified as secret.

Pitfield must provide the commissioners with indexes and other information to enable them to determine what minutes of meetings they want to see.

To get minutes of meetings during the period that John Diefenbaker was prime minister, from 1957 to 1963, Diefenbaker must give permission in writing to Pitfield.

The royal commission under Mr. Justice David C. McDonald of Alberta has stumbled across some cabinet documents in RCMP files to which the commissioners have had free access.

RCMP witnesses have said that the government directed the force to investigate not only subversion but also separatism, and was aware the Mounties had to skirt the law or break it to do this.

However, the commission has been unable to get at cabinet documents that might support or oppose this view.

The commission was forced behind closed doors last November to question senior RCMP witnesses about cabinet documents because such documents had not been declassified.

The declassification process has been under way and some of these documents may be made public next week.

Oscar Contest Details

Two lucky people are as good as on their way to Hollywood for an expense-paid weekend via CP Air.

The fortunate ones will be the winners of this year's *Victoria Times-VI90* radio station Visit the Stars in Hollywood contest which starts today. The top prize includes two nights at a luxury hotel and a tour of the Universal Studio.

The official rules and entry forms appear in today's *Times* on page 20 and will appear daily until the contest closes April 9.

As in past years, readers who correctly predict the Oscar winners for best picture, best actress and best actor for Academy Awards night April 9 will have a chance to win the Hollywood trip or one of five runner-up prizes of a night on the town, including dinner for two at The Empress and two tickets to the Towne Cinema theatre.

In addition, there will be about 300 free movie tickets awarded to attend a Towne Cinema showing of a new George C. Scott film *Movie, Movie* and to watch the ceremonial drawing for the major prizes. These prizes will be announced on *VI90* and the winners notified by mail.

Contestants must have the right answers to be eligible to win the grand prize or the five major runner-up awards (and they do not have to be present at the drawing to win), while everyone who enters the contest, whether they have the correct answers or not, will have a chance to win one of the 300 free theatre tickets.

The drawing for top and runner-up prizes will take place at the Towne Cinema on Wednesday, April 11, two days after Academy Awards night, at a matinee starting at 2 p.m.

The nominees are:

Best Picture — *The Deerhunter, An Unmarried Woman, Coming Home,*

See SQUEEZE page 22

RCMP officers push back massed pickets on road near SFU

18 SFU Pickets Arrested

BURNABY (CP) — Eighteen persons were arrested Thursday in a confrontation between RCMP officers and a union picket line on the road approaching Simon Fraser University in Burnaby.

A police spokesman said the 14 men and four women were taken to the RCMP detachment but were later released while police drafted charges of obstruction. The spokesman said those arrested were told to appear in provincial court April 25.

Meanwhile, Labor Minister Allan Williams said today the provincial government will not act under the terms of essential services legislation to end the labor dispute.

The minister said in an interview university services are not being disrupted to the point where government intervention is warranted.

Williams criticized John Fryer, general secretary of the B.C. Government Employees Union, for his actions Thursday which preceded an attempt by union members to block a road leading to the university in Burnaby.

The minister said Fryer showed an "extreme lack of judgment."

The BCGEU leader spoke around noon to a crowd of about 200 people gathered on the roadway expressing support for the union's fight.

At the end of his speech he said the only way the employees were going to win their fight was to prevent everyone from getting to the university.

Striking members of the Association of University and College Employees then linked arms and blocked incoming traffic.

Police were called and a noisy, heated confrontation ensued.

An observer said police used a loudhailer to warn the pickets to stop blocking traffic, and when that failed, the officers began charging the crowd. Some of the demonstrators put up passive resistance and were dragged off the road by the hair, he said.

The 650 union members union have been on strike for two weeks in a dispute over a new contract.

ON THE INSIDE

Hope for Stranded Ferries

A wind change gave hope today for release of three icebound ferries off Sydney, N.S., as the stern section of the wrecked tanker Kurdistan was being towed slowly toward Chedabucto Bay. Page 2.

$1 Million Not Enough

British Columbia Indians have balked at accepting money from the federal and provincial governments for 3,200 acres of land expropriated in 1916, a Commons committee was told Thursday. Page 11.

Wrong Man Shot?

Two men shot and killed a Belgian national bank official — perhaps the wrong man — and police speculated the Thursday night slaying was connected with the assassination of the British ambassador in the neighboring Netherlands only hours earlier. Page 29.

Vietnam Boosts Defences

Vietnam has sent 20,000 to 50,000 troops to the Chinese border area to strengthen its defences but gives no sign yet of preparations for a major attack on China, analysts here said. Page 34.

Botha Lashes Back

South African Prime Minister Pieter Botha hit back Thursday against allegations by Eschel Rhoodie, a major figure in the country's "slush funds" scandal, that he and other cabinet ministers were involved in the affair. Page 35.

Early U.K. Vote Expected

Britain's minority Labor government agreed today to submit to a parliamentary censure vote expected to topple it and compel Prime Minister James Callaghan to hold a spring general election. Page 52.

INDEX

Births	37	Entertainment	18-25
Cap Scenes	10	Family	31-33
Classified	37-50	Finance	8, 9
Comics	36	Gardening	51
Deaths	50	Sports	24-28

U.S. Prices Up

WASHINGTON (AP) — Sharply higher prices for food, housing and gasoline pushed U.S. consumer prices up 1.2 per cent in February, the biggest monthly increase in inflation in 4½ years, the government said today.

Jerusalem Blast Injures 15

Times News Services

A bomb exploded near a taxi stand in downtown Jerusalem today, shooting shrapnel through a line of waiting passengers and wounding 15 persons, including one Canadian tourist.

The explosion occurred just hours after Israeli Prime Minister Menachem Begin took off for the United States for Monday's signing of the Egyptian-Israeli peace treaty.

In Beirut, the Palestine Liberation Organization claimed responsibility.

Meanwhile, U.S. President Jimmy Carter, in an Egyptian TV interview screened today, warned that threats of punitive action against Egypt by Arab hardliners opposed to the treaty run contrary to the interests of the Palestinian people.

He also reiterated the U.S. would deal directly with the PLO if the latter recognized Israel's right to exist.

ESP Beats God for Believers

TORONTO (CP) — A university student doing research into superstitions and beliefs has found that more of the Metropolitan Toronto residents interviewed believe in extra-sensory perception than in God.

Laura Otis, a graduate student at York University, said the study shows 85 per cent of the 713 persons interviewed believe in ESP. Seventy-three per cent believe in God.

Persons interviewed even have stronger feelings about the Bermuda Triangle and hypnosis than the existence of God.

Miss Otis, 29, said she set out to learn in which superstitions, psychic phenomena, religious traditions and spirits people believe. She also wanted to compare views of the general public with those of university students and professors.

She found the public and students hold similar views, but that professors appear the most skeptical — only 33 per cent of them believe in ESP, compared with 80 per cent of the students and 85 per cent of the public.

Twenty-six per cent of the professors believe in God, compared with 57 per cent of the students and 73 per cent of the public. Forty-three per cent of the public believe in heaven or hell and 61 per cent believe in life after death.

"I can't say that education leads to skepticism," Miss Otis said. "But the academics were more skeptical on all 48 items."

Most credulous are English professors, Miss Otis said. The only time scientists were more credulous was when they were asked about the Loch Ness Monster and the Abominable Snowman — zoology professors are more inclined to believe these creatures really exist, the study shows.

The study of extraordinary beliefs in the community also showed that men and women are equally superstitious and that the old and young answer questions similarly.

Miss Otis said she chose commonly-known superstitions or phenomena so there would be answers to every question on the survey. Previous studies have dealt almost exclusively with students, with the aim to show that education eradicates superstitions.

Miss Otis said her survey shows almost no one believes in life on Mars, but more than half the public believes in flying saucers.

THE OUTCASTS by Ben Wicks

Gravy for Rich: Barrett

By PAUL NICHOLSON
Times Staff

Apart from the news that denticare is coming, Thursday's throne speech offers only programs for millionaires, says NDP leader Dave Barrett.

Speaking outside the house moments after Lieut.-Gov. Henry Bell-Irving delivered the 30-minute speech, Barrett said it contained only one positive note — the move to denticare.

That would close tha last gap in comprehensive socialized medical care in the province.

Tory leader Vic Stephens, too, lauded the denticare proposal in principle, but said he'll need to see the actual legislation to determine if it is any good.

Barrett said the most disappointing things about the speech were the gaps dealing with the serious economic problems in the province.

B.C. College of Dental Surgeons president, Dr. Donald MacFarlane said he has no way of knowing if the legislation will be based on the college's brief on denticare, but he hopes it will.

The college last year presented Health Minister Bob McClelland with a proposal to introduce denticare to the 20 per cent of the population that really needs it — the working poor and the elderly.

More than 50 per cent of the population has denticare of some kind, mostly through union contracts.

Many more are in an income bracket that can afford to pay its dental bills, so denticare is really only needed for that part of the population not already covered and that can't afford it.

Dr. MacFarlane says he anticipates no opposition from dentists similar to the protests from medical doctors that followed the introduction of province-wide medicare in B.C.

For one thing, dentists don't believe it will be nearly as comprehensive as medicare.

But if it is, the college says it will co-operate with the government in setting up the program and establishing a fee structure.

"The college has been doing a lot of work promoting a denticare program," he said. "We expect we will have the opportunity to discuss details with Mr. McClelland."

Anticipating denticare could be part of the throne speech, the college met with McClelland a few weeks ago to reaffirm its support of such a program.

Stephens said the Tory party wants to see how the program will be set up. He said he doesn't want to see the cost of the program fall on the backs of the elderly who can least afford it and who have already paid for their dental care all their lives.

Other than denticare, he said he was surprised at how short the throne speech was.

Barrett said the Socreds missed a good opportunity in the throne speech to outline what they intend to do in the area of economic development.

There are 112,000 unemployed in the province, he said, and the speech had nothing to give workers in the construction industry, who are experiencing unemployment as high as 40 per cent, any hope or comfort.

And there was no comfort for the financially hard-pressed municipalities or hospitals in the province.

"The basic problems have not been addressed in the province," Barrett said.

Other than denticare, the government promised in the throne speech to introduce a bill of rights for B.C.

It also pledged to end discrimination in the Insurance Corporation of B.C. rate structures, increased first-time home purchase grants and more financial aid for students.

More aid for the handicapped, increased assistance for business and a review of the Municipal Act were also promised.

Looking Better for Ferries

NORTH SYDNEY, N.S. (CP) — Stiffening southerly breezes gave new hope of release today to passengers stuck aboard three CN Marine Corp. ferries in an ice-field barring the approaches to Sydney harbor all week.

CN Marine Corp. has seen its Cabot Strait ferry service between here and Port Aux Basques, Nfld., reduced to a shambles by persistent northerly winds that kept the ice pressed in hard against the Cape Breton shoreline and the hulls of the ferries.

Light winds out of the south early today eased the ice pressure slightly and these were forecast to increase to 20 knots later today, which would begin to move the icefield out into the 160-kilometre-wide strait.

CN Marine was forced to send food supplies, beer and spirits by helicopter to 59 passengers aboard the Sir Robert Bond, sitting just a few miles off the harbor mouth since 2 p.m. Monday on a planned run to Newfoundland. The Bond developed engine trouble while sitting in the ice and has only about 90 per cent of her normal power.

The Marine Nautica, which left Port Aux Basques Monday and has been trying ever since to get into port here, received a supply of hay by helicopter. A load of cattle aboard the Nautica were beginning to get hungry.

Meanwhile, the stern section of the wrecked tanker Kurdistan was being towed slowly toward Chedabucto Bay today, as Canadian Coast Guard and environment department experts sought to assess the extent of an oil stain found in the area.

A coast guard spokesman said Thursday the amount of Bunker C oil spilled when the Kurdistan broke in two March 19 has been revised. Initially, it was estimated that 3,500 tons was lost. New information indicates the total might be as high as 6,000 tons.

DRINKING . . .
If you want to drink and can, that's your business. If you want to stop and can't, that's our business.
ALCOHOLICS ANONYMOUS
8-2020 Douglas St. 383-0415

IT'S REALLY SOME PLACE
YOUR
OAK BAY
RECREATION CENTRES

Bay Board Rejects Bid

TORONTO (CP) — The board of directors of Hudson's Bay Co. recommended today that shareholders reject an offer by family interests of the late newspaper magnate Lord Thomson of Fleet to purchase control of the Winnipeg-based retailer.

Two investment companies owned by the Thomson family offered March 1 to buy 51 per cent of the shares of Hudson's Bay at $31 a share. The offer was worth $365.2 million.

The board's statement said that based on the assets of the company, the stock is worth at least $41 a share after taxes.

Donald S. McGiverin, president of Hudson's Bay, said at a news conference, "We have no quarrel with the Thomson family. They are sound people and we admire their taste."

The board's statement said the prospects for Hudson's Bay have improved dramatically with the recent acquisition of Simpsons Ltd. and Zeller's Ltd.

The company projected net earnings in 1979 of $70 million compared with $45 million in 1978. This will grow to $144 million by 1983, the board estimated.

The board said all but one of Hudson's Bay directors intend to retain their shares. Joseph Seagal, former owner of Zellers, intends to tender his holding of 452,177 shares.

Ski Report

GREEN MOUNTAIN: Sunny, -2°, no new snow, 237 cm top total, 156 cm bottom total, excellent corn snow conditions, road bare, operating 9 a.m. to 4 p.m. weekends.
FORBIDDEN PLATEAU: Sunny, -1°, no new snow, 195 cm top total, 65 cm bottom total, excellent corn snow conditions, cross-country fair, road good, operating 9 a.m. to 4 p.m. daily.
MT. ARROWSMITH: Sunny, -2°, no new snow, 190 cm total, excellent corn snow conditions, operating alpine T-Bar only 9 a.m. to 4 p.m. daily through April 1
WHISTLER MOUNTAIN: Sunny, 3°, no new snow, 148 cm top total, 118 cm mid-station total, operating 8 a.m. to 3 p.m. weekends and 9 a.m. to 4 p.m. weekdays.
GROUSE MOUNTAIN: Sunny, 8°, no new snow, 22 cm total, operating 8 a.m. to 11 p.m. daily.
MT. SEYMOUR: Sunny, -1°, no new snow, cross-country fair, operating 9 a.m. to 10 p.m. daily.
CYPRESS PARK: Sunny, 0°, no new snow, cross-country good, operating 9 a.m. to 4 p.m. daily.
HEMLOCK VALLEY: Sunny, 2°, no new snow, 137 cm total, operating 9 a.m. to 4 p.m. daily with night skiing to 10 p.m. weekends.
GIBSON PASS (Manning Park): Sunny, -4°, no new snow, cross-country fair, operating 9 a.m. to 3:30 p.m. daily.
MT. BAKER: Sunny, -1°, no new snow, operating 8:30 a.m. to 3:30 p.m. daily through Apr. 1.
SNOQUALMIE PASS: Sunny, -2°, no new snow, 203 cm total, operating 9 a.m. to 10:30 p.m. daily.
STEVEN'S PASS: Sunny, 5°, no new snow, 201 cm total, operating 9 a.m. to 10 p.m. Wednesday through Sunday.
CRYSTAL MOUNTAIN: Sunny, -1°, no new snow, 140 cm total, operating 8 a.m. to 10 p.m. daily.
MISSION RIDGE: Sunny, -4°, no new snow, 71 cm total, operating 9:30 a.m. to 4 p.m. daily.

the weather

A high pressure area that has maintained clear skies over most of the province the last few days will begin to give way today. Temperatures over most regions will again be near or above previous record values but a definite cooling trend is in sight as a frontal system moves southward tonight and Saturday. Some rain or drizzle is forecast for northern and central coastal areas Saturday with a few showers over inland regions.

ENVIRONMENT CANADA WEATHER OFFICE
10 A.M. FORECASTS
Valid Until Midnight Saturday

Greater Victoria: today mostly clear. Highs near 18. Lows tonight near 3. Saturday sunny clouding over in the afternoon. Highs near 14.

Greater Vancouver, Lower Mainland, East Vancouver Island: today mostly clear. Highs 18 to 22 except near 14 on the coast. Lows tonight 2 to 4 except near minus 3 inland. Saturday sunny clouding over in the afternoon. Highs 15 to 18 except near 13 on the coast.

North and West Vancouver Island: today mostly clear. Highs 17 to 21 except near 14 on the coast. Lows tonight 2 to 5 except near freezing inland. Saturday mostly cloudy. Occasional rain or drizzle mostly northern sections. Highs 11 to 15.

TEMPERATURES
Yesterday

	Max.	Min.	Prep.
Victoria	18	6	—
Normal	11	1	

One Year Ago
Victoria 13 8 trace

Across Canada

Prince Rupert	11	— 2	—
Prince George	12	— 3	—
Terrace	15	— 1	—
Port Hardy	17	0	—
Comox	18	2	—
Vancouver	14	3	—
Kamloops	18	— 2	—
Cranbrook	12	— 3	—
Williams Lake	13	— 4	—
Fort Nelson	7	— 3	—
Peace River	5	— 7	—
Edmonton	8	2	—
Jasper	11	— 4	—
Banff	11	0	—
Calgary	9	2	—
Lethbridge	9	2	—
Medicine Hat	9	1	—
N. Battleford	8	— 4	—
Saskatoon	0	— 7	—
Swift Current	2	— 3	—
Prince Albert	— 1	—12	—
Moose Jaw	4	— 3	—
Regina	2	— 7	—
Yorkton	1	—16	—
Thompson	4	—26	0.2
Brandon	3	—12	—
Winnipeg	4	—12	—
The Pas	0	—16	—
Kenora	3	— 8	0.3
Thunder Bay	4	0	28.4
Toronto	14	1	—
Ottawa	15	0	—
Montreal	13	2	—
Quebec	10	— 2	—
Halifax	11	— 3	—
Charlottetown	6	— 4	—
Fredericton	17	— 3	—
St. John's	0	— 1	0.4
Whitehorse	12	3	—
Yellowknife	—12	—23	—
Churchill	— 8	—29	—
Inuvik	—18	—20	2.0

United States

Seattle	20	6	—
Portland	14	— 1	—
San Francisco	16	12	3.6
Los Angeles	18	11	—
Las Vegas	18	16	—
Phoenix	20	7	—
Chicago	18	13	2.0
New York	21	9	—
Miami	24	23	—

World Temperatures

Amsterdam 7, 2; Athens 20, 11; Bangkok 34, 29; Beirut 23, 14; Belgrade 15, 8; Berlin 6, 2; Bogota 19, 10; Brussels 10, 3; Buenos Aires 18, 14; Cairo 31, 18; Caracas 26, 16; Copenhagen 3, 1; Frankfurt 11, 2; Geneva 10, 4; Helsinki 2, —2; Hong Kong 21, 17; Honolulu 28, 19; Jerusalem 29, 13; Johannesburg 25, 15; Kiev 7, 4; Lima 25, 21; Lisbon 14, 6; London 10, 2; Madrid 13, 1; Manila 33, 22; Mexico City 28, 12; Miami 25, 19; Moscow 3, 1; New Delhi 30, 14; Nicosia 25, 12; Oslo 3, 0; Paris 11, 3; Rio de Janeiro 34, 17; Rome 15, 5; San Francisco 16, 10; Sao Paulo 27, 16; Seoul 13, 3; Singapore 32, 23; Stockholm 4, —2; Taipei 22, 19; Tel Aviv 30, 16; Tokyo 13, 8; Vienna 13, 5.

CITY'S WEATHER RECORD

Sunshine,	138.2 hrs.
Last March	115.0 hrs.
Normal (30 years)	106.6 hrs.
Sunshine, 1979	325.2 hrs.
Last Year	256.5 hrs.
Normal (30 yrs.)	278.1 hrs.
Precipitation	25.8 mm
Last March	12.0 m)
Normal (30 years)	36.0 mm
Precip., 1979	125.0 mm
Last Year	95.9 mm
Normal (30 yrs.)	219.7 mm

Sunrise, Sunset
Saturday
(Pacific Standard Time)
Sunrise 06:09 **Set 18:32**

Moonrise, Moonset
Tonight
(Pacific Standard Time)
Moonrise 03:30 **Set 18:13**

TIDES AT VICTORIA
(Tides listed are Pacific Standard Time)

	Time	Ht	Time	Ht	Time	Ht	Time	Ht
	H M	Ft.	H M	Ft.	H M	Ft.	H M	Ft.
23	0125	7.8	0400	7.4	0855	8.1	1725	2.5
24	0150	7.8	0520	7.0	1030	8.1	1805	2.5
25	0145	7.7	0625	6.3	1150	8.1	1855	2.7
26	0150	7.8	0720	5.5	1250	8.0	1940	3.1
27	0210	8.1	0800	4.7	1355	7.9	2015	3.6
28	0235	8.2	0855	3.9	1500	7.8	2110	4.3

TIDES AT SOOKE

	Time	Ht	Time	Ht	Time	Ht	Time	Ht
	H M	Ft.	H M	Ft.	H M	Ft.	H M	Ft.
23	0245	6.9	0830	8.6	1640	2.7	2355	7.4
24	0405	6.6	0940	8.7	1740	2.6		
25	0020	7.7	0530	5.9	1045	8.7	1820	2.6
26	0050	8.0	0625	5.1	1200	8.6	1900	2.9
27	0120	8.3	0725	4.3	1310	8.5	1935	3.4
28	0155	8.7	0805	3.7	1405	8.2	2020	3.9

TIDES AT FULFORD HARBOUR

	Time	Ht	Time	Ht	Time	Ht	Time	Ht
	H M	Ft.	H M	Ft.	H M	Ft.	H M	Ft.
23	0200	10.1	0715	8.3	1105	9.2	1855	2.7
24	0240	10.3	0810	7.8	1240	9.2	1950	2.7
25	0320	10.4	0850	7.0	1350	9.3	2035	3.0
26	0400	10.5	0945	6.2	1505	9.5	2130	3.5
27	0425	10.5	1020	5.2	1620	9.7	2220	4.2
28	0455	10.6	1100	4.4	1725	9.9	2310	5.0

SAHA
HAPPY BIRTHDAY
Please Phone or Write, We Want to See You Again.
LOVE, MOM, DAD, DAVE, LYNN & KEN
3-25

NOW is the LAST CHANCE TO PLANT FRUIT TREES!
APPLES, PEARS, PLUMS 5.95 CHERRIES 6.50
Blooming POLYANTHUS in all the best colours 98¢ ea.
A Good Selection of RHODODENDRONS from ea. 2.60
Dwarf Rhodos for rockery. in full bud. ea. 4.99
LOBELIA Cardinalis ..... 1.49 each
See Our New Shipment of Shrubs
LILAC from 8.95 FORSYTHIA from 2.99 MONKEY PUZZLE TREES 15.95
OPEN 9:00 a.m. to 6:00 p.m. Sunday 9-5
PHONE 658-8812
PHONE 658-8812
Elk Lake Garden Centre
5450 PAT BAY HIGHWAY—Just Beside Elk Lake
3-24
LISTEN TO GOOD ADVICE FROM HARRY HURN
SAT. and SUN. 8:41-11:26 a.m., 1:45-3:36 p.m. on C-FAX

PACKAGE POWER

FULL FIVE YEAR WARRANTY
YAMAHA AUDIO

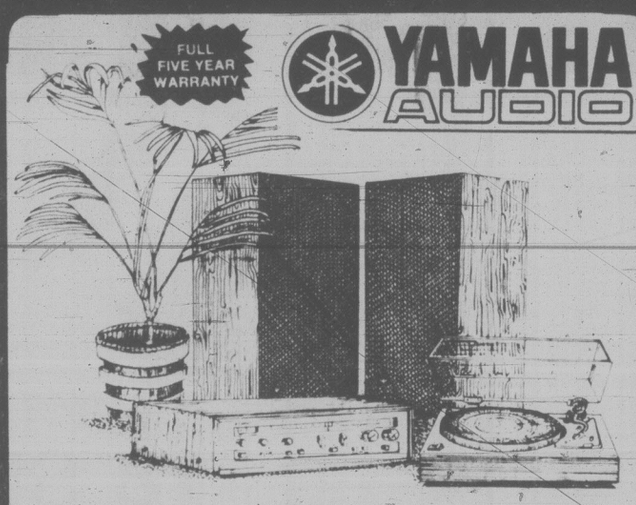

a&b sound
BUDGET PLAN
No Down Payment
No Payments
Until June O.A.C.
599.95

YAMAHA — a name synonomous with quality. A&B Sound and Yamaha are pleased to be able to offer you this superb Yamaha music system. We started with the CR420 AM/FM receiver which features 50 watts RMS and ultra low distortion of only 0.05% for crystal clear reproduction. The Yamaha YPB2 belt-drive auto. shut-off turntable will gently care for your records and comes complete with a Shure cartridge. Pulling it all together are the incomparable NS 220 rock monitor speakers. This fine speaker system will give faithful reproduction at all volume levels and with all types of music.

JBL GET IT ALL
YAMAHA AUDIO

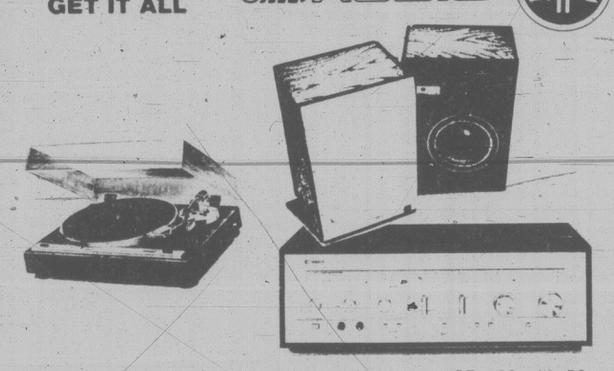

To build this system, we started with the Yamaha CR 420 with 50 watts RMS and less than 0.05% distortion for unparalleled clarity of reproduction. The Yamaha YPB2 belt-drive, semi-automatic turntable comes with a Shure magnetic cartridge to gently care for your records. Rounding out this fine system is the JBL L40 2-way speaker system featuring a 10" woofer for deep rich bass, a 1" dome tweeter for accuracy and wide dispersion of highs in a richly-finished walnut enclosure. This is one system you have to hear to believe!

a&b sound
BUDGET PLAN
No Down Payment
No Payments
Until June O.A.C.
999.95

Ultralinear maranz. We sound better.

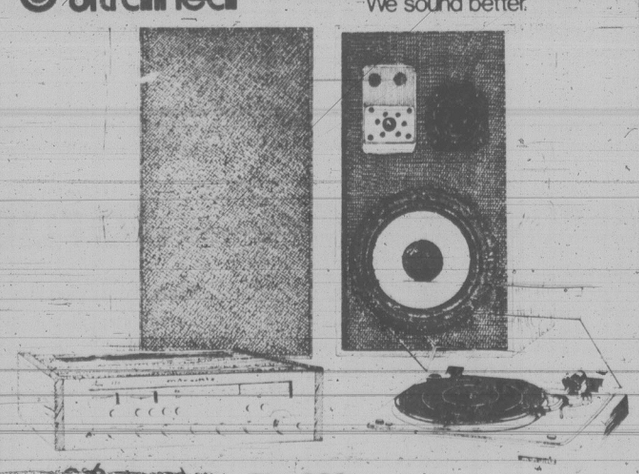

The 869. Finally in this popular price range, A&B Sound is able to offer you an outstanding stereo system. We start with the new Marantz 1530 AM-FM stereo receiver. The 1530 offers 30+30 watts RMS at an incredibly low 0.08% distortion for crystal clear reproduction at any volume level. The Marantz 6025 belt drive turntable offers automatic shut off and damped cueing to gently care for your records. Pulling the system together are the magnificent ultra-linear 210 studio comparator speakers. The model 210 is a three-way system with a 12" woofer for deep rich bass, a 5" midrange and a 1" dome tweeter for ultra clean highs. The 869 — a fantastic stereo system.

BUDGET PLAN
No Down Payment
No Payments
Until June O.A.C.
869.95

JBL GET IT ALL
maranz. We sound better
JVC

We've put this winner together with great care and attention. We started with the new Marantz 1550 receiver with 50 watts RMS per channel and no more than 0.05% distortion for clean sound reproduction. The JVC QLA2 turntable features a direct-drive motor with Quartz servo lock for exceptional accuracy. The QLA2 also has auto. shut-off, two-way cueing and a Shure magnetic cartridge to gently care for your records. To make this package the winner, we matched it with JBL's L50 3-way speaker system with a 12" woofer that stays clean and accurate at every volume level. Its vertical driver alignment yields precise stereo imaging so you get front and back, as well as left and right. When you buy this package you are the winner.

a&b sound
BUDGET PLAN
No Down Payment
No Payments
Until June O.A.C.
1399.95

THE HOME OF HIGH FIDELITY
a&b sound
641 YATES STREET
VICTORIA
385-1461
HOURS:
MON.-WED. 9:30 a.m.-6:00 p.m.
THURS. and FRI. 9:30 a.m.-9:00 p.m.
SATURDAY 9:30 a.m.-5:30 p.m.

LEGISLATURE OPENED Thursday with pomp, pageantry and a whole lot of cheering from more than 2,000 youngsters enthusiastic about being out of school on a hot, spring afternoon. At left, Lieut.-Gov. Henry Bell-Irving joins Premier Bill Bennett on legislature steps in wave to youngsters and other spectators and above, premier poses with children wearing national costumes. Youngsters were invited to opening day ceremony to mark International Year of the Child. They each got a flag, a medallion and an afternoon off school. (John Mackay photos.)

$1.1M Compensation Paid

Thirty-seven Victorians were among 451 British Columbians who received $1.1 million in payments under the Criminal Injuries Compensation Act last year.

A total of 683 applications for payment were made to the Workers' Compensation Board and 149 were disallowed.

More than $5.47 million has been paid out since 1972. The maximum award is $15,000. Compensation for death or injury is provided for in 44 specified criminal acts, and is available to persons injured when going to the assistance of police or in trying to prevent a crime.

Assaults were the basis of 217 claims, 70 involved robbery, 24 each for murder and attempted murder, and 22 the result of rape.

I Wasn't Drunk Levesque Retorts

people

Quebec Premier **Rene Levesque** denied Thursday that he was drunk during the official visit of French Premier **Raymond Barre** to Quebec last month. "No, I wasn't drunk but the wine was very good," Levesque quipped during a Toronto news conference following the promotion of his new book, *My Quebec*, at a local book store. The Quebec premier said that a toast he made during a dinner in Barre's honor was "talked about by a lot of gossipers" but that, contrary to some media reports, he was not drunk at the time.

Actress **Linda Blair** got a kiss from her former boyfriend before the couple entered a federal court in Jacksonville, Fla., and entered pleas of not guilty to charges of conspiracy to distribute cocaine. The 20-year-old Miss Blair and **Ted Hartlett**, 21, of Stamford, Conn., met outside the courtroom before their arraignment Thursday. They were released on $5,000 bail each, pending trial tentatively set for May 21. Miss Blair, of Wilton, Conn., who at age 14 starred in the movie *The Exorcist*, refused to talk to reporters.

Federal prosecutors were refused permission Thursday to serve appeal notice on Rolling Stone **Keith Richard** before the guitarist comes to Canada for a benefit concert April 22. The Crown's request to Appeal Court Justice **Maurice Lacourciere** was for permission to serve appeal notice on Richards' heroin-possession sentence "in whatever means or manner deemed appropriate," meaning prosecutors could have sought him out in New York or given the notice to his lawyer, **Arthur Maloney**. Crown officials also asked Maloney to delay the benefit concert until after an appeal of the conviction for possession of nearly an ounce of heroin. The concert for the blind is part of the sentence imposed on Richard, 34, last fall after he pleaded guilty to the charge, laid in February, 1977 when the Rolling Stones were recording an album in Toronto. Prosecutors indicated Thursday they will try to serve notice as soon as Richard arrives in Canada, although the musician has said he will make himself available to be served the day after the concert.

Black nationalist members of Rhodesia's Executive Council have agreed to award white Prime Minister **Ian Smith** the country's highest civilian decoration, the government disclosed today. The government said Smith would be appointed a Grand Commander of the Order of the Legion of Merit on the unanimous recommendation of the Executive Council, which met during his absence in South Africa.

When the war in Southeast Asia was in full swing, they were neighbors. **Nguyen Cao Ky** as vice-president of South Vietnam and **Lon Nol** as premier of Cambodia, both fighting losing battles against Communists. Now they're neighbors again. Lon has just moved from Hawaii to the Southern California town of Fullerton. Ky, who lives about 20 miles away in Huntington Beach and runs a liquor store, said he planned to drop by soon and renew an old friendship.

An unemployed cleaner charged with 11 counts of mischief and arson-related offences following a rash of Vancouver firebombings earlier this year has fired his legal aid lawyer. **Guyla Bela Demjan**, 47, had been ordered to appear in provincial court March 29 with a legal aid lawyer of his choice.

Two show business figures are on the mend from surgery. In Rochester, Minn., actor **Jim Nabors** is reported in satisfactory condition at the Mayo Clinic's Methodist Hospital following knee surgery. In Los Angeles, singer-songwriter **Neil Diamond** is also in satisfactory condition at Cedars-Sinai Medical Centre, recuperating from an operation last Friday to remove part of a spinal vertebra.

Ark Solar Products
Solar Home Heating
Domestic Hot Water
Pool Heating
Commercial and Industrial
386-7643
2666 Quadra Street, Victoria, B.C. V8T 4E4

YOUR PASSPORT TO WINNING
'Tennis Strategy I & II
by Pat Nichol
$3.50 at Book & Sports Stores

"...looks alone could sell the RX-7."

AutoWeek (April 1978)

That's quite a statement, isn't it? But then the RX-7 is quite a car. In fact, AutoWeek (April 1978) also said the performance on the RX-7 is in the same league as the costlier 280—Z, and is so quick it makes sports cars like the MGB seem positively arthritic. That goes to show you that RX-7's beauty is more than skin deep.

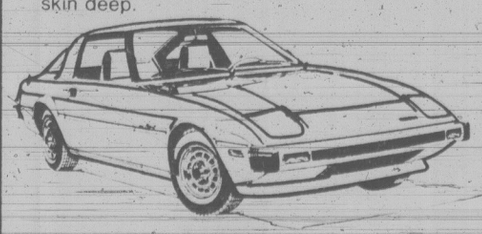

Mazda RX-7
PRICED FROM $10,278
LOW COST BANK BUDGET TERMS AVAILABLE
PACIFIC mazda PEUGEOT
810 Johnson St.
Phone 385-1451
2-24 Dealer Licence #D02073A

NEW LOW FARES TO BRITAIN!

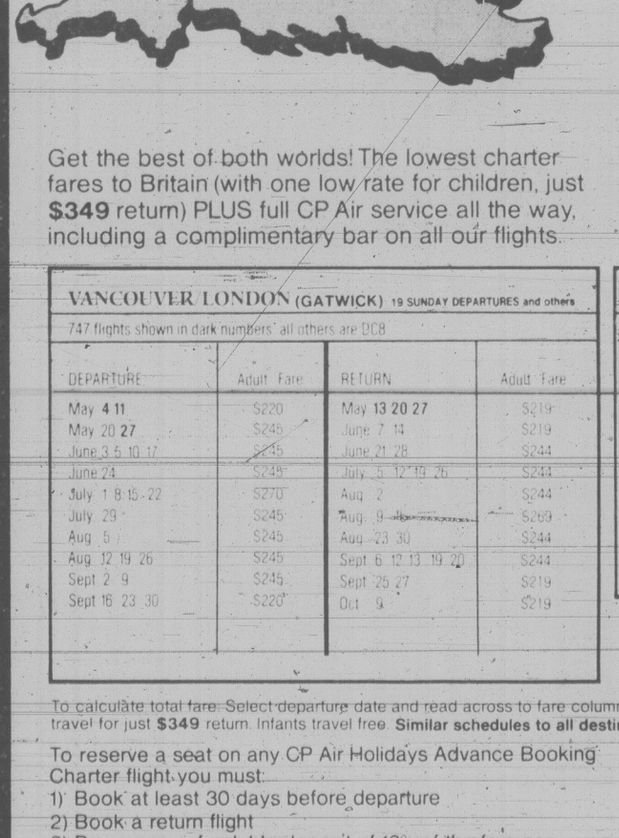

Through FOUR SEASONS TRAVEL
WE'LL TAKE YOU BACK!

Now CP Air Holidays offers charter flights to
LONDON from $439
PRESTWICK from $419
No one offers Manchester for less ... $454

Get the best of both worlds! The lowest charter fares to Britain (with one low rate for children, just $349 return) PLUS full CP Air service all the way, including a complimentary bar on all our flights.

CP Air Holidays offers a choice of flights, a choice of destinations. And you can stay as long as you like (minimum 7 days) within our 1979 schedule. So book now. We'll take you back!

VANCOUVER LONDON (GATWICK) 19 SUNDAY DEPARTURES and others
747 flights shown in dark numbers; all others are DC8

DEPARTURE	Adult Fare	RETURN	Adult Fare
May 4 11	$220	May 13 20 27	$219
May 20 27	$245	June 7 14	$219
June 3 5 10 17	$245	June 21 28	$244
June 24	$245	July 5 12 19 26	$244
July 1 8 15 22	$270	Aug 2	$244
July 29	$245	Aug 9	$269
Aug 5	$245	Aug 23 30	$244
Aug 12 19 26	$245	Sept 6 12 13 19 20	$244
Sept 2 9	$245	Sept 25 27	$219
Sept 16 23 30	$220	Oct 9	$219

VANCOUVER MANCHESTER 18 SUNDAY DEPARTURES
All 747 flights

DEPARTURE	Adult Fare	RETURN	Adult Fare
May 18	$252	June 3 10	$227
June 3 10 17 24	$252	June 17 24	$252
July 1 8 15 22	$277	July 1 8 15 22 29	$252
July 29	$252	Aug 5 12	$227
Aug 5	$252	Aug 19 26	$252
Aug 12 19 26	$252	Sept 2 9 16 23	$252
Sept 2 9	$252	Sept 28	$227
Sept 16 23 28	$227	Oct 4	$227

To calculate total fare: Select departure date and read across to fare column. Repeat with return date. Add the two amounts. Children (ages 2-11) travel for just $349 return. Infants travel free. **Similar schedules to all destinations.**

To reserve a seat on any CP Air Holidays Advance Booking Charter flight you must:
1) Book at least 30 days before departure
2) Book a return flight
3) Pay a non-refundable deposit of 10% of the fare per passenger
4) Pay the balance of your fare no later than 30 days before departure.

For complete details, call
384-7108
FOUR SEASONS TRAVEL
1214 Broad St.

All flights are governed by, and have been approved pursuant to, the Advance Booking Charter Regulations of the Canadian Transport Commission. $12 Canadian Transportation Tax not included. All fares subject to change.

CP Air Holidays

CP and ◐ are registered trademarks of Canadian Pacific Limited. CP Air Holidays is a division of Transpacific Tours Ltd.

Victoria Times

ESTABLISHED IN 1884

COLIN D. McCULLOUGH, Publisher

GORDON R. BELL, Managing Editor BARBARA McLINTOCK, Editorial Page Editor

Proprietor — Victoria Times Division of F.P. Publications (Western) Ltd., 2621 Douglas Street, Victoria V8W 2N4 Telephone 382-3131

FRIDAY, MARCH 23, 1979

Speech from the throne

It's still quite possible that Premier Bill Bennett is planning a legislative session of massive giveaways, tax reductions and other "people programs" leading up to an election call within a few months or even weeks.

If that's so, however, British Columbians will have to wait at least until budget day, April 2, to find out about it. The Speech from the Throne that opened the 1979 legislative session yesterday was anything but the blueprint for an election platform.

Only two major new initiatives were contained in the speech. One is a denticare plan, designed, we are told, to "give individuals in British Columbia a measure of protection from the high costs associated with basic dental care." The other is a bill of rights that is to guarantee "fundamental freedoms to all of our citizens."

Both these initiatives are, in principle, welcome programs for British Columbians. Until more details are announced, however, it is impossible to tell whether the government's plans will meet the desired goals in either case.

Denticare is a concept that has been tossed around for years. At one point it was a top priority of the former NDP government. The NDP's idea ran into serious snags, however, both from the tremendous costs involved and from shortages of trained personnel to provide necessary services. It is to be hoped that Bennett's government has come up with answers to these problems before announcing the program in the throne speech.

A bill of rights may mean everything or nothing, depending on both the rights included in it and the system for enforcing it. The federal bill of rights, for example, has not really had much effect on the average Canadian, in part because it is subsidiary to so many other federal laws.

For the rest, the speech from the throne contained repeats of several promises the government had made earlier (ICBC will set up a new system of assessing premiums removing discrimination based on age, sex and marital status; a new wildlife management policy will be established), vague generalities (more help will be given to small business, the government will continue to work on deregulation), and a few new small expansions of people programs that couldn't possibly be controversial (more help for the handicapped, for gifted students, for children with learning disabilities).

The fact is that during the past few years the content of the speech from the throne has grown increasingly irrelevant. Some observers have gone so far as to say that any correlation between the contents of the throne speech and what actually happens during a session is purely coincidental.

At one time, the throne speech was considered an opportunity for the government to outline its legislative program for the upcoming session. Most (though never all) of the government's policies and bills were mentioned briefly. Beginning five or six years ago, however, less and less of substance was mentioned in the speech.

For one thing, governments found out that to announce a controversial bill weeks before it was actually to be debated was to give the opposition extra time to prepare and organize its protests. For another, cabinet ministers found it more comfortable not to be committed to any specific courses of action through mentioning them in the throne speech. If anything went wrong in their legislative drafting, they could just abandon a program if no one had been told about it beforehand.

The lack of content in the speech doesn't really do any harm. It doesn't really matter that no one other than the government members themselves know the administration's plans until the last minute.

But it does mean that the House is wasting valuable time (six days of it under current rules) discussing a speech that could easily be debated in about six minutes.

It also takes away from the dignity and importance of the occasion of the opening of the House. Either the lieutenant-governor should be given a speech of substance to read or else the whole thing should be turned into a purely ceremonial occasion. (In fact, by far the most impressive part of Thursday's opening was the informal ceremony on the lawns where 2,000 schoolchildren had gathered to help mark the celebration of 1979 as Year of the Child and Family.) There should not be a pretence that a speech of substance is being read when really it is little more than eight pages of generalized and incomplete intent.

This would also mean that the first six days of the House would be put to better advantage, either in debating a speech of substance or in an immediate launching into discussion of legislation or budgetary matters.

As it is now, British Columbians will have to wait another 10 days or more before they can find out what the government's real priorities are for 1979.

"... a major breakthrough sir — this substance has no cancer-causing properties whatsoever ... it's absolutely not harmful to any living organism ... can be added to any commercial product ... the possibilities are endless ..."

FRED CLEVERLEY

Man. Tory sweep shapes up

WINNIPEG — Realistically, the federal Liberal party will exceed its highest hopes if, in the next federal election, it manages to capture the same two seats in Manitoba that it did in 1974.

In that election Joe Guay, since appointed to the Senate, won the Manitoba constituency of St. Boniface and James Richardson was successful in Winnipeg South.

But Richardson has since left his cabinet post and the Liberal ranks in a dispute over the Trudeau government's bilingualism policy. Unfortunately for the Liberal party, Richardson has not decided (or at least announced) his decision to leave politics altogether. His presence in the next federal election could be a factor in robbing the party of his old seat, whether he takes it or the Conservatives are successful.

Liberal MLA running

St. Boniface was lost to the Conservatives in the byelections of last fall, and although the Liberals are talking as if they could regain it, they will now be facing an incumbent member.

To further complicate matters for Manitoba Liberals, their only provincial member, Lloyd Axworthy, has announced his intention to run federally in the old Richardson seat, and says he will resign his seat in the provincial legislature if he is picked as the Liberal candidate at a nominating meeting next week.

Axworthy is almost certain to be chosen. No one else has hinted at a desire for the Liberal nomination there. But if he is the candidate, he could find himself facing not only a strong Conservative hopeful, but possibly Richardson himself.

Richardson has called on his personal resources to further his "one Canada" movement, which is based primarily on a policy of having one national language (English) and granting federal recognition to secondary regional languages, such as French in Quebec.

Although Richardson stoutly maintains that his stand is not racist, but realistic, there is no doubt that his language policy is popular in western Canada. Whether this popularity will translate into votes remains to be seen.

It must be remembered that Richardson ran a campaign that was more independent than Liberal in 1974. His literature and billboards never mentioned the prime minister, but rather conveyed the message: "Jim Richardson speaks for the west." At one point Richardson had Trudeau's picture removed from his campaign office.

But it was an uphill fight. While Richardson racked up 8,000-vote majorities in 1968 and 1972, he won the seat by fewer than 1,200 votes in 1974, running against the man who has since become premier of Manitoba, Sterling Lyon.

Because of the close race in 1974, names of possible Conservative candidates in the riding of Winnipeg-Fort Garry (a new constituency that includes most of Winnipeg South) have been dropping like Manitoba snowflakes.

They include a cabinet minister, the former party leader Sidney Spivak who is now minister of government services, as well as Conservative backbencher Warren Steen, provincial president Inez Trueman and lawyer Frank Allen.

Spivak has laid the groundwork with the constituency organization, and is believed interested because of the possibility that, if elected in a Tory administration, he could become federal minister of justice.

Their only hope

For Manitoba Liberals, Winnipeg-Fort Garry would be crucial to party fortunes. If Axworthy wins the nomination and the seat, and if the Liberals win the election, the reward could also be a cabinet appointment, and from this, a possible re-entry into provincial politics in time to rebuild the party.

If Axworthy loses, the party is likely to be without elected representation, either federally or provincially. Manitoba Conservatives are much more confident of being able to retain any seat they lose provincially as a result of a federal nomination than the Liberals are of keeping Axworthy's Fort Rouge provincial seat.

During the Diefenbaker sweep, all Manitoba seats disappeared. The Liberals could find themselves in the same position after the next federal election is held.

RICHARD GWYN

The corporate politics of oil

OTTAWA — The politics involved in the current spat between Energy Minister Alistair Gillespie and Imperial Oil over the supply of oil from Venezuela are easy to understand, and since an election is imminent, are entirely understandable.

Less easy to understand, but far more interesting because it is the sort of subject that seldom slips out to the public's view, are the corporate politics involved in the affair between Imperial and its multinational parent, Exxon.

To deal first with the easy subject. Last month Imperial handed to Gillespie, gift-wrapped and prepaid, the kind of nationalist issue that the Liberals need to firm up Toronto the soft. Imperial, which imports almost all the oil it uses in eastern Canada from Venezuela, and which in turn buys all this oil from Exxon, announced that Exxon had cut back Imperial's allowance, initially by 25,000 to 30,000 barrels a day and subsequently by 9,000 barrels a day.

Unacceptable

Gillespie pronounced the cutback "unnacceptable." Canada was being penalized by Imperial's dependence upon Exxon because, even though Venezuelan fields were in full production, Exxon had had to ration all its subsidiaries following the Iranian upheaval.

Gillespie demanded that Imperial free itself from Exxon by directly buying its own oil in Venezuela. When Imperial refused to budge, Gillespie announced that Petro-Canada, the federal energy corporation, would move in to replace Exxon as sole purchaser of Venezuelan oil, for resale to Imperial.

So far so good — for Gillespie. He is (a rarity in the cabinet) himself a nationalist by conviction. Anyway, Gillespie scarcely can lose a political battle in which he sticks it to a multinational (Exxon) while sticking up for a publicly owned agency (Petro-Canada) created to help save Canadians from freezing in the dark.

This week Imperial Oil president Jack Armstrong came before a Commons committee to tell his side of the story. He told it well. Except that he left out half the story. The half that Armstrong omitted was the interesting part.

Imperial's existing deal with Exxon, Armstrong argued, benefited Imperial, and therefore Canada, because it gave us access to Exxon's worldwide oil "pool." Canada enjoyed an "enhanced security of supply" because a shutdown in one country — Iran today, Venezuela tomorrow — could be offset by drawing upon reserves in Exxon's international pool.

Further, Armstrong revealed that Exxon sells Venezuelan oil to Imperial at the same price as it buys it. If Petro-Canada barges in, it would have to

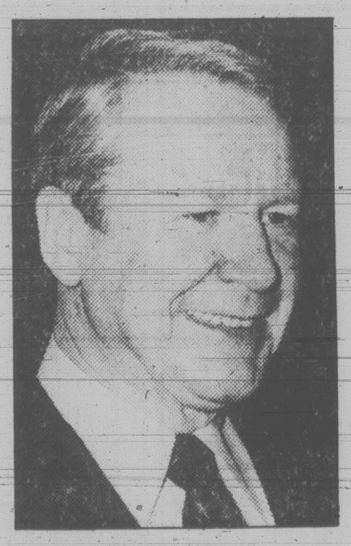

JACK ARMSTRONG
... some oily contradictions

charge a commission to cover its overhead costs. Our imported oil thus would become both more expensive and less secure.

So far so good — for Armstrong. Except that he told only half the story.

In his prepared statement, Armstrong explained to MPs that Imperial had decided to continue as Exxon's customer after its parent had given Imperial the choice to "buy oil directly from Venezuela ... [or] to continue the advantages of a pooling arrangement."

The choice offered to Imperial — in or out — seems clear-cut. Except that in the next paragraph, Armstrong added that Imperial now is testing Mexican crude in its east coast refineries and "we are prepared to deal directly with Mexico for some of our supplies."

Hold on a minute. How come Exxon will kick Imperial out of its "pool" if it buys oil directly in Venezuela but is unperturbed if Imperial does so in Mexico?

No MP asked Armstrong to explain the contradiction. So I did.

"The reason," said Armstrong after a pause, "is that Exxon has a very complex relationship with the Venezuelan government."

So what? What in Exxon's relationships in Venezuela had anything to do with whether a third party, Imperial, should or should not buy oil there, I asked. "Exxon's internal corporate affairs are its own affair, not mine," Armstrong answered.

Uh huh.

Guarantees customers

In Venezuela, it turns out, Exxon's "complex relationship" is that as a supplier of technical and managerial know-how, it functions virtually as an unofficial state oil company. As part of this relationship it guarantees Venezuela captive customers, such as Imperial. (Remember there are oil gluts as well as oil surpluses). It also earns a 21-cent-a-barrel bonus, which Imperial never sees.

Imperial's deal with Exxon thus has little to do with security of supply. Indeed, Venezuela, a stable, affluent and more or less democratic state, isn't that much less secure a source than is Canada itself. Instead, the deal has everything to do with Exxon's internal accounting. Like all multinationals, Exxon uses subsidiaries, such as Imperial, to rearrange its profits so that it earns the most where taxes are the least.

One last question might have occurred to you. Why would Exxon allow Imperial to buy directly in Mexico rather than, as in Venezuela, insist that it buy the oil on Imperial's behalf? Because Imperial, with its smiling Canadian face, looks better to Mexicans than does Exxon. As I told you, corporate politics are really more interesting than political politics.

letters

Water conservation

Please, Victoria, city of gardens where I was born and raised, do not take water from the Leech River. You want the water sooner than planned and in a few years you'll want more, and then will come an extra dry year requiring more still. Salmon are struggling to live in the Sooke River and its tributaries.

We on the coast too long have taken our water supplies for granted, using and wasting as we please, thinking that water, like trees and fish, will go on forever. We can update our technology and our consciences and protect our precious lakes and watersheds.

It is high time Victoria had a sewage treatment plant providing lower cost water for farmers. Expensive? Don't worry about it. I can't afford salmon either. — Mrs. N. J. Goudie, Sooke.

Harebrained

Although the motor vehicle task force report is not yet available to the public, anything that is worthy of a headline is worthy of comment. I refer to the recent headline in the *Times* of March 16 — Bad Drivers Need Prison, Fines: Report. One must assume that "bad drivers" means those who drive while their licences are under suspension. Just how many of these are there? Surely not that many, and they are not really criminals, although the offence seems similar to a breach of probation.

Which brings me to the main point: in administering justice to real criminals, we have the bleeding hearts who have so messed up our justice system that hundreds, perhaps thousands, of real criminals are free to walk the streets with social workers to "help" these poor people who, as we are told, are the victims of society, and so worthy of "rehabilitation" that the system refuses to send them to jail. I am personally aware of cases in which these degenerate types are turned loose crime after crime to beat old people, steal, destroy private and public property, and to laugh at the so-called system, which they use to the ultimate in order to carry on their chosen lifestyle, which is quite foreign to that of most people.

To suggest a stiff jail sentence for these clowns is almost heresy. But, on the other hand, it is considered the answer to a problem which can't begin to approach that posed by these types when the attorney-general "really likes" the idea of locking up these vicious suspended drivers.

What does it cost to put a person in jail? Two thousand a month? Three thousand? And, as the deputy chief of Victoria's police force stated: "Where are we going to put them all?" I am certain that most accidents are not caused by drivers whose licences are suspended, but by those many licensed drivers who really don't know how to drive. We taxpayers are being ripped off by all levels of government, with their "task forces" and by the assumption by governmental officials that the tax barrel is bottomless, and the taxpayer fair game for their fantasies. This kind of nonsense must stop. It may well be that the present system of demerits is inappropriate and unworkable; perhaps it should be replaced by immediate stiff fines (i.e. money coming in instead of going out), but jail? Yet it appears (Four Get Jail For Ignoring Suspensions; *Times*, March 17) that the courts have already, obediently, started to lower the boom.

I am not an old crank. I am under 20; I pay an extremely high insurance premium for the privilege of driving. I have a few demerit points, but their number pales into insignificance when I note the number acquired by others. I work hard and I pay my taxes. And I object strenously to a harebrained scheme that is not, in my opinion, likely to solve the problem, but simply to present another unwarranted expense for those of us who have a responsible attitude, something that seems to be lacking in certain governmental circles. — Simon Boesgaard, 410-1039 View Street.

A bargain

As the Vancouver newspaper strike carries on, I am becoming more acutely aware of the civic scene in Victoria as presented in the daily newspapers.

As one observes the saga of the education commission being conducted by the Greater Victoria School Board under the direction of commissioner Bernard Gillie, one sees unfolding a classic case of public spending with no regard for the public's plea for financial restraint. The public has said in as many ways as it can possibly phrase it — "We want a basic education at a reasonable cost." Either the Victoria trustees cannot comprehend that statement or else they have chosen to ignore it as they embark on a costly needs study.

The full extent of the folly is yet to be known as the public is told at this initial stage that the meagre sum of $33,500 will get them a "statement of objectives." That statement should cost the Victoria taxpayers about $1,000 a word. The taxpayers of Victoria should send back a statement of objections to the school board via the mail for 14 cents — "Stop wasting taxpayers' hard-earned money." At two cents a word it would be a bargain. — A. Leroux, Coquitlam.

Lamaline, Nfld.

Through the medium of your paper I am attempting to contact former residents or descendents of people born at Lamaline, Nfld. This would comprise the area from Point Crewe to Taylors Bay. The purpose of this request is to obtain information to assist in compiling a history of the area and its people. From research of records dating back to the early 1800s, much information has been obtained. I would now appreciate hearing from anyone with Lamaline connections who can give me any information on their family histories. The hope is that this information can then be combined with that already available. — R. H. Hillier, 25 Smallwood Drive, Mount Pearl, St. John's West, Nfld.

'Centre of world' has gone to junk

By DENNIS BARKER
Manchester Guardian

It was "the centre of the world" but now many of the neon lights were missing like gaps in the teeth of a very old prizefighter. The American tourist mercifully interrupted as I was being dunned for money by a drug addict. "Excouse me," he said politely, "but can you direct me to Piccadilly Circus?"

"You are in it," I said. The American looked at the junkie, at the statue of Eros, with two female drunks and two Japanese leaning on it; at the missing bits from the neon lights and said: "In that case, I will have a look at that place where all the lions and fountain are. Is it Hyde Park Corner?"

I directed him to Trafalgar Square and moved off smartly. I could not blame the American for not wanting to linger. Piccadilly Circus was a depressing — indeed misleadingly over-emphatic — statement about what a civilization has come to. Measured in terms of negative publicity, it must be worth thousands of millions of pounds.

Another plan

The Central Area Planning Committee of Greater London Council last week discussed the latest plan for its redevelopment, the umpteenth in a series which previously have foundered in controversy. This one included a £40 million fun palace on the old Trocadero site.

While the Central Area Planning Committee was talking — again — I was discovering, on the spot, what it is now like in Piccadilly Circus. My vigil started at seven in the morning.

In sight there was only myself, four drunks leaning in the porch of The London Experience entertainments and shopping centre and one West Indian roadsweeper. There was plenty of work for him to do. MacDonald hamburger boxes, old drink cups and newspapers were piled up against his thrusting broom.

"I come here at six and I have usually finished my first clean by eight," he said.

The drug addicts — sadly downbeat when compared to the American servicemen and their tarts in the Circus' heyday — cast a particular depression over honest users of Piccadilly underground station. "We can't sell coffee, only cold drinks," said a trader who keeps a small sandwiches and drinks stall in the station concourse — with a plastic anti-thief shield over his sandwiches. "The London Transport police said that coffee stimulated the junkies."

By mid-morning the station had filled up like a cistern. Teenage drug addicts were by then making for the ladies lavatory in subway four to inject themselves. A newspaper seller at the entrance, who would call herself only Mary, said: "At one time it used to be the evening out to come to Piccadilly Circus. You could bring your wife here. Now you can't. Every day someone gets their purse pinched or is mugged down there.

"The hardest thing is to watch the way the girls go. I have tried to talk them out of it; but it is no use. They tell me they are not going to do it any more, and the next week they are back. Once a girl shouted across the road that she was going to kill me. I walked across to her and said: 'You can't stand up now. I have only to give you a push, and you would fall over.' She came and apologized to me. This Christmas, she died."

As the day wore on, young male homosexual prostitutes became more conspicuous than their female opposite numbers. Seldom fewer than a dozen stood between the Swan and Edgar private entrance to the Tube station and the gentleman's lavatory, while middle-aged men struck up acquaintances. It is almost a satire on what foreigners see as the British talent for self-defeat that the most conspicuous vice in Piccadilly Circus is of potential interest only to one in 20 of the male population.

Certainly, the buildings looked better after dark, even if the faces didn't. The London Pavilion with its stucco, its doric columns and its flood-lighting, looked like some royal palace.

Around six o'clock, in subway four, the drug addicts assembled for the man who would bring their fix: adolescent girls with green hair, still younger girls in ankle socks, young men with torn leather jackets and the eyes of too often beaten dogs. A young man who acted as go-between told the group: "He will only see you one at a time, right?" Ten minutes later, outside on the pavement, the freshest looking young girl of the group was screaming at the young man: "You said £2.50 for one!" while passersby stepped round them.

The surrounding area, by early evening, was full of moral casualties: frail young men with shoulder bones sticking out of tattered sweaters, their dead eyes alert for signs of interest; shrill female harridans of 16 or so; unaccountable older men with signet rings and tattoos and the aura of crookery; well dressed middle-aged men with fur hats and watery eyes and loitering feet; old women in their twenties collapsed in doorways.

Piccadilly's Eros . . . old women in their twenties

Security guards stood in the entrance to the Playland Amusement arcade, like Nazis in their high-peaked caps; the police were in and out of Boots the chemists like adulterers in a French bedroom farce and British eyes were averted as much as possible. Two shopkeepers said that if drug addicts stole things it was best just to ignore them, and asked me not to quote their names. One said: "I pretend nothing is happening. That way, you stay alive."

Takeaway kebabs

Is it really as bad as that? Foreigners working in this country do not think so. Joe Cayon, delivering meat to the Coventry Street restaurant, said Piccadilly Circus had improved 80 per cent in the seven years he had been doing the job — the buildings were cleaner. Anyway, we were lucky to have old buildings. In Spain, where he came from, they cracked and disintegrated because of the heat.

It was perhaps easier, I reflected as the night wore on, to be philosophical about Piccadilly Circus if one had never known its up-beat days, when the Windmill Theatre (now doing a program called Rip-Off) was the only place in the Empire where you could respectably see naked women (provided they didn't move). "The old characters have gone," said Gordon Collins, stage doorkeeper at the Criterion Theatre. "The small shops have gone. We have got this takeaway kebab house. It looks more like a street bazaar than the centre of London."

At midnight, a girl of perhaps 16, in down-at-heel thigh boots, collapsed in the main concourse, her ravaged, drug addict humiliation grotesquely at odds with her vulnerable little face.

"We get the ambulance down here two, sometimes three times a night," said a West Indian philosophically, as he swept a heap of newspapers, cartons, cigarette packets and old socks ahead of him like an obscene pram. It will take, I fear, more than yet another super fun palace to put "the centre of the world" right.

Fun and games in old Berlin

By JAMES FENTON

BERLIN — Since the broadcast of Holocaust, West Germany's neo-Nazis have been smarting from insults. It is an article of faith with these groups that the six million Jews were not gassed. On the other hand the neo-Nazis also believe that, if the Jews had been gassed, it would have been a good thing.

A recent meeting in Berlin, to discuss the Holocaust theme, was broken up by members of the Fascist group Viking Youth, who shouted: "We want concentration camps." Some Viking Youths, dressed in jackboots, black shirts and arm bands, were to be seen on Saturday night in West Berlin's Cafe des Vaterlands, a newly-opened night spot dealing in military nostalgia.

The cafe is determinedly creating a scandalous reputation. Its decor consists of sandbags and military paraphernalia, ladies' underwear and attempts at decadent art. The personnel are attired in a variety of uniforms, and to create the impression of an officers' brothel, dated 1945, women in period costumes have been hired to sit at the otherwise somewhat empty tables. The only food available is bread and dripping.

The clientele on a recent Saturday night consisted of scandalized neo-Fascists, scandalized left-wing journalists, and a few somewhat bewildered pleasure seekers in between. The left-wing journalists were scandalized by the neo-Fascists, by the tastelessness of the decor, and by the attempts at entertainment, which included a striptease by an old man. The neo-Fascists were scandalized by the portraits of Hitler in the nude and on the lavatory; by the presence of the left-wing journalists; and by the general decadence exhibited by the management.

On the management side, it was the compere of the "Fraulein Vaterland" beauty contest who became most scandalized, when the old man, who had been hired through a small ad, made his naked appearance on the stage; scuffles ensued and the compere left in a flood of tears and a taxi. Meanwhile, other members of the management were eagerly pouring champagne over the naked old man.

The neo-Fascists were hanging around the entrance when our group left. They had recognized a German journalist from the Holocaust meeting, and as our group was about to get into the car, they attacked us, saying: "So you're a Holocaust type are you?" When they tried to beat up the journalist with a truncheon, an English historian ran to his rescue and was knocked to the ground by a bottle-wielding Viking Youth. He was taken to hospital and treated for cuts.

Manchester Guardian

The skin of the serpent

By HENRY MITCHELL
Washington Post

Silvio Bedini was in Spain once, poking about in archives containing papers of the late C. Columbus, and these were thought so valuable that when the late Samuel Eliot Morison went there to see them, he had one awful time, and never did get very far.

But Bedini, who was then deputy director of the National Museum of History and Technology in Washington, did something or said something and first thing you know everything was flung open to his inspection.

"Well, now what exactly did you say to the librarian there?" somebody asked Bedini.

His lips sealed.

Once somebody asked me to describe the man:

"He goes about prying things loose," I said, and that's the way I still think of it.

The Columbus things — his letters to Ferdinand and Isabella, his patent to the title of Admiral of the Ocean Seas, the great map showing Isabella what she was getting in the way of new empire for her investment in Columbus' expedition — even the beautiful wrought-iron pulpit from the church where it was announced his returning ship had been sighted — all these priceless mementos were shown at the museum here.

Then there were the Leonardo anatomical drawings, mysteriously turned up, and amazingly let loose for a History and Technology showing, again with the fine hand of Bedini in the pot.

Then some months ago Bedini was poking about the Vatican.

He wound up in obscure tunnels that should not have existed, and the Lord only knows what will come of his Italian expedition. It is known that he has turned up the burial site of a famous pet elephant of one of the popes.

For my part, I would not be surprised if either the stuffed elephant of the Bernini baldachin or perhaps the dome of the basilica turned up at the museum before long.

There is, of course, that priceless collection of books that Bedini helped acquire for the Smithsonian, when other repositories seemed far likelier. And I suppose everybody knows the Bedini books on early American thinkers and tinkers, and his book on the moon (with W. Von Braun and F. Whipple), and he is going to do a book about the pope's elephant, after all, and on Thos. Jefferson.

Sometimes Bedini keeps things to himself. Down in the museum vaults he had "the shed skin of the serpent of the Garden of Eden," but in this skeptical age the museum never displayed it.

"When are you going to let me see the serpent from the Garden of Eden?" I used to ask him.

"The shed skin of the serpent?" he used to say with surprise on his face. "Why, I never knew you were interested in that. Any day. Just come on by any day and I'll show it to you."

But over the years I've never managed to see this rarity, which I think has documents attesting its authenticity — probably as good as most historical documents. After all, if we cannot be absolutely certain about the Kennedy assassination, yet manage to live with our modicums of doubt, I don't see why we should have any special problems with the shed skin of the reptile of Eve.

So I was not really surprised when somebody at the museum told me: "Silvio has written another book."

"Which one? The one about the pope's elephant or the one about Jefferson?"

The great Bedini scores another amazing coup

"Neither," said the informer. "He explains where dominoes come from."

"You mean we didn't know where dominoes come from and need to?" I inquired.

So I let it drop. Even though my wife and I in fact play dominoes. And then one day I saw the book.

"The Spotted Stones," it is called. It tells how two Italian monks on their way to a shrine far distant from their monastery were thrown into a dungeon because they might be spies.

They assumed they would be questioned and then perhaps shot because in those far-off days justice was not everywhere rampart and triumphant. But nobody questioned them because everybody forgot they had been imprisoned in the first place, and as the days wore on they almost went stir crazy.

Then the skinny monk took to digging pebbles out of the earthen floor and, after some thought and no doubt guidance, devised the great game of dominoes, and the prince (whose dungeon it was) learned to play and the monks went on with their pilgrimage.

So now we know where dominoes come from.

Bedini does not say so, but I personally believe they picked up the serpent's skin at the shrine they visited and that the name of one of them was probably Bedini. But I carry speculation no farther.

The illustrations, I could not help noticing, are flawless (drawn by Richard Erdoes) but of course graphics experts never constrict themselves in any way or pay any special attention to the text, so you will find a dandy picture of the "earthen floor" of the dungeon neatly paved with stone slabs.

Words have always been pretty much at the mercy of the doodle-and-mud-pie folk who provide stunning designs to contradict the text.

There is hardly a reporter alive who has not, on some very rare occasion, allowed himself the liberty of referring to some woman as a great beauty, only to find the piece illustrated with a picture of a dromedary up close.

The book, needless to say, is utterly trifling and can be read in a few minutes and almost every page has a picture. Books should have more pictures.

Whether or not they are faithful to the "earthen floor."

I have never been able to believe people read novels. They buy them and give them to people in hospitals and jails.

If the reading time is more than 18 minutes, then I say it better be by Stendhal who, alas, is not writing any more.

Of course we have all met people who actually read Hemingway, Fitzgerald, Faulkner, Bellow, etc., and it keeps them off the streets.

But what many readers require is books of knowledge. I have sometimes wondered where mothballs come from, fascinating conglobulations of uncommon essences. And I know a fellow much burdened with administrative yokes who occasionally bursts forth when he ponders Nature: "Where do frogs come from? Tell me, sir, where do frogs come from?"

And he gets mad if you tell him.

What is needed is a series of authoritative books by somebody like Bedini, say, "Contra Lepidoptera" or "The Warted Messengers."

Other than that we don't need any more books. Too damn many as it is. If God had meant for there to be additional novels, He never would have given us Cervantes first.

Granny Goldstream's Garden Guide

Everyone needs help in the garden. So we're publishing a weekly column to give you the kind of advice and help you need to insure a beautiful garden all year long. We'll be including tips on planting and pruning. Pest control. Kinds of fertilizer to use. And special feature prices on seasonal garden items to get you growing. Let someone nice give you some helpful advice. Our grannie. Watch for her every week.

SAT. & SUN.
Enter our draw for $50.00 worth of plants (your choice of available stock). Simply put your name and phone number on this ad and place in our container.

PLANTING Check list
- Vegetable seeds — all but corn and beans
- Bulbs - many varities should be planted now
- Roses — use only good quality stock, preferably three cane
- Potatoes — early varieties — Early Epicure, Warba, Norland
- Fruit Trees and small berries
- Perennials — Primrose — Many more in stock
- Shrubs — for flower, hedges, and speciamen trees

Granny recommends Laters Diazinon Spray for control of Leather jackets.
(Reg. 3.49)
8-Oz. Bottle Now 2.49
SAT.-SUN.

PEST CONTROL Check list
- Large groups of Starlings on your lawn usually mean leather jackets are present — use Laters Diazinon to kill the leather jacket grubs as they feed on roots of the grass.
- Be sure you follow the directions on All pesticides before using them.

FERTILIZING Check list
- Roses — use rose food at least once a month
- Lawns — high nitrogen content for added greeness
- Moss killer and fertilizer in one application 4-2-3
- Lime — to sweeten the soil
- Vegetable gardens need 4-10-10
- Shade trees require 12-4-8 or high nitrogen to promote leaf growth

STRAWBERRIES
10 plants per pack (Puget Beauty)
(REG. $1.49)
NOW 99¢
SAT.-SUN.

LIME
★ Sweetens soil
★ Promotes growth
★ Makes existing nutrients more readily available to plant.
SAT.-SUN.

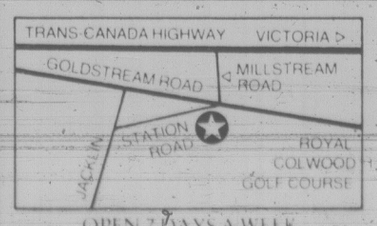

OPEN 7 DAYS A WEEK

GOLDSTREAM Garden Centre
721 STATION ROAD, TELEPHONE 478-9138
"WE KIND OF GROW ON YOU"
3-24

WRIGHT

Wright Takes Slap At Two Aldermen

Victoria Ald. Bob Wright took a run at two of his colleagues on council Thursday for treating the technical advisory design panel (ADP) as a political body.

Without naming names Wright took a swipe at Ald. Murray Glazier and Ald. John Hayes, who both appeared at an ADP meeting last week to discuss a Wharf Street development proposed by Hans Hartwig.

The ADP is a body which advises council on the design acceptability of new projects in the city, and is supposed to be non-political.

At that meeting Hartwig stormed out in a rage and subsequently announced he was going to scrap plans for the $5.5 million waterfront building.

Hartwig has since erected a fence around the property and said it can sit vacant for 100 years.

The developer was angered because he said city hall had ensnarled him in red tape and because the ADP didn't hear from all concerned parties at its meeting.

Wright said Glazier and Hayes should have stayed away from the meeting.

"We must allow them (the panel members) freedom . . . and if the political body (council) doesn't agree with whatever recommendations the ADP comes up with then we should debate it in the political arena," said Wright.

"I would hope we'll keep the ADP as a technical body in the future and not use it as a political forum," said Wright.

Ald. Bill McElroy agreed with Wright and said that Glazier, who is now on holidays, should have his knuckles wrapped for addressing the ADP.

"I don't think it was a fair thing to do," said McElroy.

Hayes, however, defended his attendance at the ADP saying that "I attended that meeting as a member of the public."

He also said that at the meeting it had become clear to him that the ADP didn't really understand the issues under debate and he thought council should take a hard look at the panel.

He said he would initiate a discussion on the ADP at an upcoming meeting of council's group B committee.

CUPE Behind Fired Employee

SURREY (UPC) — The Canadian Union of Public Employees is ready to go to arbitration to protest against the firing of a municipal worker because he bought and sold land in his spare time, a union official said Thursday.

Engineering technician Ron Schooling was fired March 13 after 13 years' service for failing to dispose of land owned by his development company within a three-month deadline set by municipal engineer Mike Jones., he said.

"We cannot have municipal employees buying and selling land in the municipality," said Mayor Bill Vogel. "It is against policy and is a conflict of interest."

Jones' executive assistant, Graham Willis, said there was no evidence to suggest that the municipality had ever been interested in land owned by the Schooling development company.

Schooling said he had tried to comply with the ultimatum within the deadline, but had been unable to do so. He said he was asked to provide a guarantee that he would never develop any property in the municipality in future.

He described the condiion as "ridiculous."

A CUPE spokesman said a protest had been sent to municipal hall, but no meeting had been scheduled. The union was prepared to go to arbitration on the matter if it became necessary, he said.

In January, 1977, assistant municipal manager Les Harrington became the subject of an official inquiry when it was learned that he had paid $120,000 for 14.4 acres of land in Surrey six months before council approved the construction of a major sewer system in the area.

ROCKWELL
Parts and Accessories
ISLAND MACHINERY LTD.
617 Chatham St.
385-5500 3-7

PILKINGTON GLASS CENTRE
649 PEMBROKE 388-4614
EVERYTHING IN GLASS AND STORE FRONTS
● GLASS REPLACEMENT ● INSULATING
● CUSTOM MIRRORS ● GLASS CONVERSION

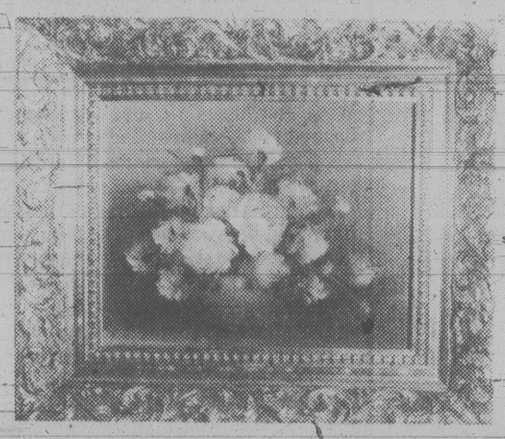

FINE ART — FINE SALE
● SATURDAY, MARCH 24 — 11 a.m.-6 p.m.
● SUNDAY, MARCH 25 — 1 p.m. -6 p.m.

BUY TWO OIL PAINTINGS . . . GET ONE MORE
(Same Price and Size)
FOR ½ PRICE

8x10" size Now Only $2-$12 | 16x20" size Now Only $25 | 20x24" size Now Only $35
24x36" size Now Only $49 | 24x48" size Now Only $59

★ RED LION MOTOR INN ★
3366 Douglas Street, Victoria
ZAN ART GALLERY
"Mark of Excellence and Quality"
CHARGEX
3-23

PONTIAC'S FEATURE-PACKED PRICE LEADERS

Acadian 2-Door Hatchback Coupe
Sunbird 2-Door Coupe

ACADIAN
- Choice of 14 exterior colours
- 4-ft. wide, easy open rear hatch
- White-stripe Fibreglass radials
- AM push-button radio
- Reclining full-foam bucket seats
- Sport Steering wheel
- 4-speed manual transmission (automatic optional)
- Colour-keyed cut-pile carpeting
- 1.6 litre 2-bbl. OHC 4-cyl. engine
- Electronic High-Energy ignition
- Front disc brakes (power optional)
- Maintenance-free Freedom battery
- Body side protective mouldings
- Bumper protective strips
- Full-coil suspension

$4,514*

SUNBIRD
- Tinted glass all around
- Whitewall Tires, Custom Wheel Covers
- Body side protective mouldings
- 2.5 litre 2-bbl. 4-cyl. engine (V6 optional)
- 4-speed manual transmission (automatic optional)
- AM push-button radio
- Contoured, full-foam bucket seats
- Deluxe Cushion Steering Wheel
- Colour-keyed, cut-pile carpeting
- Electronic High-Energy ignition
- Maintenance-free Freedom battery
- Front disc brakes (power optional)
- Full-coil suspension
- Stowaway spare tire

$4,636*

*Manufacturer's Suggested Retail Price, F.O.B. Victoria, B.C. for (left) Acadian 2-Door Hatchback Coupe and (right) Sunbird 2-Door Coupe with standard equipment. Federal Tax included, as of Feb. 1, 1979. Provincial or local taxes where applicable are extra. Dealer may sell for less.

NOBODY'S GOT IT LIKE PONTIAC'S GOT IT.

Don't just paint your home Kem it!

SHERWIN WILLIAMS Kem
SUPER Kem-Tone LATEX FLAT WALL PAINT INTERIOR
Kem-Namel LATEX SEMI-GLOSS ENAMEL INTERIOR

Easy to apply latex dries to a beautiful flat finish in minutes $13.45 gal or less
Latex enamel goes on easily, dries quickly to a tough, washable finish $15.45 gal or less

Kem on a fresh face and give new life to kitchens, bathrooms and halls. Any wall or ceiling in your home . . . woodwork too. Choose from 1000 Fashion Right colors. Paint tools clean up with soap and water.

Similar savings on Kem-Glo and Kem-Velvet Enamel

All dealers listed may not be participants. All products may not be available in all stores. Maximum price shown. Dealer may sell for less. Cans may be underfilled to allow for tinting. See label for net contents.

SHERWIN WILLIAMS Kem
Kem is the super quality paint from Sherwin-Williams

YOUR NEAREST DEALER IS

VICTORIA Capital Iron & Metals Ltd. 1815 Store Street	Cubbon Home Centre 2650 Nob Hill Road	Cubbon Link Home Centre 1720 Cook Street	K-Mart 3986 Shelbourne Street
Sherwin-Williams Decorating Centre 1803 Cook Street	Zeller's 1610 Hillside Avenue	DUNCAN Dobson's Limited	LADYSMITH Rollston Hardware Store

Chiefs Predict Danger In Hat Creek Project

CACHE CREEK (CP) — B.C. Hydro's Hat Creek power project in southern Interior B.C. could cause severe environmental damage, according to a study by the Union of British Columbia Indian Chiefs.

The study said damage to water and vegetation will be extensive, and there could be health hazards to people.

Steven Basil, a union field worker, said Thursday that most of the problems will stem from air pollution. The coal-fired power plant will release about 400 tons of sulphur dioxide into the air a day, Basil said.

He told a meeting of the union and the Cache Creek division of the B.C. Cattlemen's Association that contrary to Hydro reports, the environmental damage will not be confined to the immediate area of the plant, but for hundreds of miles around.

Three Killed In Car-Van Collision

VANCOUVER (CP) — Three persons were killed Thursday when a van collided with a small car at a city intersection.

Police identified the victims as Minaz Makhani, 23, of Vancouver, driver of the car, Sakarkhanu Jaffer, 57, a passenger in the car, and Richard Liang, 22, of Burnaby, driver of the van.

A passenger in the van was in good condition in hospital.

DEALERS
BRIGGS — STRATTON
LAWNBOY — MTD
SALES & SERVICE
Lawnmowers — Engines
Outboards — Chainsaws
Light Industrial Equip.
NEW — USED
Convenient
Downtown Location
D & R MOWERS
& ENGINES LTD.
615 Chatham
384-5551
3-3

Island Saw Co.
617 Chatham Street 385-5500

Indians Rally For Election

DAWSON CREEK (CP) — A spokesman for the United Native Nations said Thursday that Indians in British Columbia will take an active part in the next provincial election.

Brian Marcale said that at present most Indians in the province are not registered to vote, but the organization will travel to several native communities in the next few months and encourage Indians to register.

He said the organization also will discuss aboriginal issues with each of the provincial parties and support whichever one offers the most sound policy for native people.

The United Native Nations is asking Indians and others sympathetic to their cause to donate their five free shares in the B.C. Resources Investment Corp. to an aboriginal fund.

Maracle said the organization hopes to compile enough shares to enable it to have voting power in the corporation's affairs.

Deapsea Shipping

(All cargoes are forest products unless otherwise stated.)

Nanaimo — Key Glory.

Utah Mines — Tacoma Maru, loading ore concentrates.

Gold River — Rimba Meranti.

Alberni — World Argonaut.

Esquimalt — Amaryllis, oil drill ship in for conversion; Dalmahoy, tug in for work.

Federal Intrusions Top Premiers' Beef Sheet

PRINCE GEORGE (CP) — The four Western premiers meet here next week for an annual event that in the past has largely amounted to a shadow-boxing exhibition put on for an absent foe — the federal government.

Recent conferences have given the premiers an opportunity to pummel federal authorities unanimously on everything from sales tax cuts and grain handling to the question of whether Ottawa or the provinces has jurisdiction over electronic ping-pong games.

It seems unlikely the 1979 version will be much different, although the host, British Columbia Premier Bill Bennett, has proposed that the provinces regard the talks as more than an annual gab-fest.

At last year's meeting in Yorkton, Sask., Bennett convinced his colleagues to set up a permanent liaison committee to follow up on the discussions and decisions taken.

When Bennett, Alberta Premier Peter Lougheed, Saskatchewan's Allan Blakeney and Manitoba's Sterling Lyon get together Monday and Tuesday at this central interior industrial city, there's little doubt the traditional Ottawa-bashing will continue.

For starters, one of the top items on the agenda is a B.C.-prepared report on federal intrusions into what the provinces feel is their jurisdiction. Last year, Rafe Mair, B.C.'s minister of intergovernmental affairs, trotted out a list of 70 alleged intrusions.

This week Bennett said he considers federal encroachments on the provincial domain of great concern, mentioning criticism levelled at Lougheed and Blakeney by Prime Minister Trudeau on the energy issue.

"The resources belong to the provincial governments and the provinces should have the control and taxation powers over them," Bennett said. "If we give up one of our resources, the others become vulnerable."

Bennett said intrusions by the federal government would not be tolerated. He added that the Western premiers' conferences were valuable because they help consolidation and co-ordination of positions for dealings with Ottawa.

The Alberta government is to present a second paper likely to fire upon the federal government. Lougheed, fresh from an overwhelming election victory last week, will deal with trade and the current international talks in Geneva.

At last year's federal-provincial economic conference in February, Lougheed criticized the federal government for failing to tell the provinces what was happening at the GATT (General Agreement on Tariffs and Trade) negotiations.

In general, the West has favored freer trade and lower tariffs, a position frequently resisted by the manufacturing heartland of Ontario and Quebec.

A paper at last year's session concluded that tariffs aimed at protection of central Canadian industry cost westerners $1 billion in 1974, or about $500 a household.

It was resentment at the power Ottawa holds that gained most attention at last year's meeting.

The conference began April 13, just three days after federal Finance Minister Jean Chretien brought down a budget advertising retail sales tax cuts in the nine provinces with taxes. The four premiers issued a statement that they disagreed with the way the federal government had arranged the cuts.

The separatist Parti Quebecois government in Quebec already had objected to the federally-proposed measure.

When opposition MPs raised the issue in the House of Commons, Trudeau replied that the Western premiers were trying to help Progressive Conservative Leader Joe Clark and inadvertently aiding the cause of Quebec separatism.

Not all the talk will focus on federal-provincial relations at the closed meetings, however.

Saskatchewan will present a paper on research possibilities in the West, including government policy, and Premier Lyon is to lead discussion on a Western electric power grid.

Grain handling and port development will be major subjects of concern. Bennett, Blakeney and Lyon are to tour the Prince Rupert area Wednesday to look at proposals for an expanded port there that could ship Western products to markets in Asia.

Lougheed will not join the group, but Alberta already has committed itself to lending financial support to an expansion of the northwest B.C. port.

Other subjects will be the general outlook for the economy, constitutional reform, federal referendum legislation and the report prepared by former Ontario premier John Robarts and onetime federal minister Jean-Luc Pepin on the constitution.

CORPORATION OF THE DISTRICT OF SAANICH
NOTICE
FLUSHING OF HYDRANTS

Flushing of watermains and hydrants will be carried out in various areas of the Municipality up to April 15, 1979. As some discoloration of water can be expected, commercial establishments, such as laundromats and beauty salons, will receive advance warning of dates of flushing in their vicinity if a request for such notification is received. Telephone 386-2241 local 295.

In no case however, can the Corporation accept responsibility for any damage arising out of the use of discolored water. Consumers are therefore advised to be on the alert for temporary discoloration of water.

C. T. Warren
Municipal Engineer

ROYAL OAK GARDEN CENTRE AND FLORIST
"for every bloomin' thing!"
OPEN 7 DAYS A WEEK
9-5:30 Mon. thru Sat.
10-5 Sundays
479-1116
SUNDAY Special
FRUIT TREES
PEACHES
5 VARIETIES
● APRICOTS ● NECTARINES
SUNDAY SPECIAL 4.95 each
Personal Shopping Only
GREENHOUSE TOMATOES
INDIVIDUALLY POTTED PLANTS
49¢ each
SWEET PEA PLANTS
approx. 9 plants per pack 1.29
ONION SETS, MULTIPLIERS AND RED SHALLOTS
BULK SEEDS and SEED POTATOES
CLUMP BIRCH TREES
Three stems. 7'-8' high. 12.95
4456 SAANICH RD. in the Royal Oak Shopping Centre
479-1116
3-23

LINK CUBBON ON COOK LINK
CUBBON LINK
VALUE EXPLOSION
4' BUNDLES CEDAR LATH 50 pcs. per bundle 5.95
Prefinished BEVELLED CASING Reg. 5.39, Embossed Oak 2.49 set
1x3—6' SHORTS ea. 13¢
2x4 Economy RANDOM LENGTHS lin. ft. 9¢
1x4 Rough KD PINE lin. ft. 5¢
#2—36"-2x2 COLONIAL SPINDLES Ideal for sundecks. 1.99 ea.
Got a Concrete Problem?
PHONE 478-3522
We specialize in smaller jobs. Available 7 days a week. Use your Cubbon Account/MasterCharge/Chargex.
CALL: Cubbon Small Load Cement Products Ltd.
STRETCH
ROLL-IT SUNDECK COATING DEMONSTRATION
Cook and Colwood, SAT., MAR. 24, 10-12 noon and 1-3 p.m.
SALE
OUTSIDE WHITE OVERCOAT gal. 14.95
OXFORD BROWN and OUTSIDE WHITE gal. 12.95
SEMI TRANSPARENT and SOLID STAIN gal. 15.95
GARDENING SPECIALS
50' VINYL HOSE 4.99 ea.
CEDAR LAWN CHAIR KITS You Assemble 9.95 ea.
inCOLWOOD 2650 Nobhill Rd 474-1281
onCOOK 3720 Cook St 384-8181
STORE HOURS 8 A.M.-5:30 P.M. MON.-SAT.
EFFECTIVE MAR. 23-MAR. 30
Open Sunday 10-3:30 P.M.
Free Coffee Sunday
3-24
LINK CUBBON IN COLWOOD LINK
CUBBON ON SALTSPRING
CUBBON ON COOK

Kelly's fights inflation

EDDIE MONEY - LIFE FOR THE TAKING
NOW $3.88 EACH L.P.
MEAT LOAF - BAT OUT OF HELL
WHILE SUPPLIES LAST!
EDDIE MONEY
MEATLOAF
BILLY JOEL
TOTO
CBS

BILLY JOEL - THE STRANGER

TOTO
THIS LOW PRICE CONTINUES WHILE SUPPLIES LAST!
Kelly's Stereo Marts
728 YATES ST.
388-5502
OPEN WEEK-NIGHTS UNTIL 9 P.M.
3-24

OAK BAY'S GOT IT!
595-SWIM

TORONTO STOCK EXCHANGE TRADING

TORONTO 1:40 P.M. STOCKS
Distributed by CP
Toronto Stock Exchange—Mar.23

Quotations in cents unless marked $. z—Odd lot, xd—Ex-dividend, xr—Ex- rights, xw—Ex-warrants. Net change is from previous board-lot closing sale.

Stock	Sales	High	Low	1:40 p.m.	Net Ch'ge
	A and B				
A.G.F.M.	871	305	300	305	+19
Abacus	5639	310	290	300	+15
Aby Gln A	1000	475	475	475	+ 5
Abitibi	5375	$19¼	19⅛	19¼	+ ⅛
Abitbi 10	z19	$54⅜	54⅜	54⅜	
Acklands	300	$16½	16½	16½	
Acklnd 2p	200	$15	15	15	— ¼
Action Trd	3100	100	95	95	— ¼
Adanac M	500	185	185	185	+ 5
Afton Min	200	$18⅞	18⅝	18⅝	— ⅛
Agnico E	25575	$7	6⅞	7	+ ¼
Agra Ind A	700	$6⅞	6⅞	6⅞	+ ⅛
Ahed C	1000	170	165	170	+15
Albany	3500	61	61	61	
Alt Energy	4699	$22¾	22½	22½	— ¼
Alta Gas A	20917	$18⅝	18¼	18⅜	+ ⅛
Alta G C p	z105	$71	71	71	
Alta G E p	100	$26½	26½	26½	— ½
Alta G P	425	$27¾	27⅜	27¾	+ ⅛
Alta G 9.76	230	$28	28	28	
Alta G 6⅜	5815	$26¼	26	26	
Alfa Nat	100	$53	53	53	
Alcan	36540	$44⅜	44¼	44⅜	— ⅛
Algo Cent	1101	$20¾	20¼	20¾	+ ¼
Algoma St	26941	$27⅜	27	27⅛	
Algon pr	220	$6¾	6¾	6¾	— ¼
Almin 4½ p	z25	$38¼	38¼	38¼	
Alumi 3rd p	400	$26½	26½	26½	
Am Bonza	9135	$20¼	19¾	20⅛	+ ½
Am Larder	7000	40	40	40	
Am Eagle	12900	315	305	315	+10
Am Leduc	3500	31	30	31	
Andres W A	2325	$15¾	15½	15½	— ¼
Andres W B	200	$15½	15½	15½	
Ang D Gld	3875	136	135	135	
Ang U Dev	7800	380	375	380	+10
Aquitaine	11550	$28½	28	28⅛	+ ⅜
Arbor C	4112	129	120	129	+ 9
Argus B pr	130	$32⅞	32⅞	32⅞	— ⅛
Asamera	3600	$19⅞	19⅜	19¾	
Asbestos	700	$43½	43⅜	43½	
Atco A	2400	$20½	20⅛	20⅜	— ⅛
Atlas Yk	z300	82	82	82	
Ato Hard A	100	$11⅞	11⅞	11⅞	+ ⅜
BC Sugar A	250	$31⅜	31⅜	31⅜	
BP Can	1440	$24⅞	24¾	24⅞	+ ⅛
BP Can p	z5	$98½	98½	98½	
Banister C	1650	$10⅛	10	10⅛	+ ⅛
Bank BC	110	$34¾	34¾	34¾	
Bank Mtl	11338	$24¼	24	24⅛	
Bank NS	38850	$23	22⅞	22½	— ⅛
BankEno	11700	272	270	270	— 1
B Cdn Nat	2700	$15¾	15¾	15¾	+ ⅛
Barex	2000	8	8	8	+ ½
Barv Expl	3800	135	135	135	+ 2
Bay Hills	100	$16	16	16	
Bell Canad	10980	$65¼	65	65¼	+ ⅛
Bell Apr	z1	$64½	64½	64½	
Bell C pr	100	$30¼	30¼	30¼	+ ¼
Bell 2.28	133	$32⅜	32⅜	32⅜	
Bell L80	835	$23⅜	23⅜	23⅜	+ ⅛
Bell 1.96	2900	$27⅞	27¾	27⅞	+ ⅛
Beth Cop A	773	$18	18	18	— ¼
Black P A	100	$16⅝	16⅝	16⅝	— ¼
Blakwod A	3300	$6	6	6	— ⅛
Block Bros	2150	$9¼	9¼	9¼	+ ¼
Bomac A	100	$6½	6½	6½	— ¼
Bombr	z104	$10½	10⅜	10½	
Bonza O	4940	$5½	5⅜	5½	
Bovis Cor	1000	68	68	68	
Bow Valy	7350	$28⅛	27¾	27¾	
Bralor Res	5800	$11¾	11½	11½	
Bramalea	460	$17¾	17⅝	17¾	
Brascan A	27197	$22¼	21¾	21⅞	+ ⅛
Brenda M	4300	$19¼	19⅛	19¼	
Brdg Tank	z1	$57⅜	57⅜	57⅜	
Bright A	200	$18	18	18	— ¼
Brinco	1500	$8⅞	8⅞	8⅞	+ ⅛
BCFP	2120	$20⅝	20¾	20⅝	+ ⅛
BCFP pr	402	$43¼	43¼	43¼	
BC Phone	51775	$18	17½	17⅝	— ⅛
BCP 10.16 p	z30	$27⅝	27⅝	27⅝	
BCP 2.32 p	300	$35½	35½	35½	+ ¼
Brunswk	16933	$7⅛	7⅛	7¼	
Budd Auto	5810	$9¼	9⅛	9¼	+ ¼
Budd A w	z15	140	140	140	
	C				
Cad Frv	2200	$12	12	12	— ¼
Cad Frv A	400	$10⅛	10⅛	10⅛	— ⅛
Cal Pow A	1450	$42½	42¼	42¼	— ¼
Cal P 10 p	10	$109⅝	109⅝	109⅝	— ⅛
Calvert	12500	50	49	49	— 1
Cam Mine	1700	29	29	29	— 2
Camflo	1600	$13⅝	13⅜	13⅝	+ ⅛
C Chlb A	400	$7¼	7⅛	7⅛	— ¼
Camp RL	620	$40	39	40	+ ¼
Can Cem	22695	$12⅞	12⅝	12⅞	+ ¼
CDC pr B	60	$111	111	111	— ¼
Can Malt A	200	$33⅞	33⅞	33⅞	+ ⅛
C Nor West	4000	$10¼	10⅛	10⅛	
Can Perm	870	$18⅞	18⅞	18⅞	
CS Pete	12100	$5⅞	5⅝	5¾	+ ⅛
C Tung	1187	$21½	21	21½	+ ½
Cdn Arrow	2000	29	29	29	
C Cablesy A	1600	$20⅞	20¾	20⅞	+ ⅛
C Cable w	34750	215	200	202	— 3
Cdn Cel	300	$9⅞	9¾	9⅞	
CC Man A	100	$25½	25½	25½	— ⅛
C Formost	550	$8¼	8⅛	8¼	+ ¼
C Found pr	z61	$6¾	6¾	6¾	
CG Invest	1460	$22	21⅞	22	+ ⅛
C Hidrogas	3000	475	475	475	
C Homestd	3115	$15	14¾	14⅞	— ⅛
Cl Bk Com	5403	$26¾	26⅝	26⅝	—
CIL	1000	$22⅜	22½	22½	— ⅛
Cl Powr A	z200	80	80	80	
C Manolr	700	$5⅜	5¾	5¾	
C Marconi	3833	$11¼	11¼	11¼	— ¼
CNat R	7600	400	400	400	
C Ocdental	200	$23¼	23¼	23¼	
C Ocdntl p	1000	$28¼	28¼	28¼	+ ⅛
CP Inve	3060	$26⅞	26½	26⅞	+ ¼
CP Ltd	9405	$28	27⅞	28	— ⅛
CPL A p	500	$10½	10½	10½	+ ¼
C Reserve	10750	$14⅜	14	14¼	+ ⅜
Cdn Sup O	1790	$105½	105	105	
Cdn Tire	200	$28⅜	28⅜	28⅜	— ⅛
Cdn Tire A	2973	$30	29⅞	29⅞	— ⅛
C Utilties	1950	$18½	18⅜	18⅜	— ⅛
CU 10¼	20100	$27½	26⅞	27	— ⅝
C Util 7.30	100	$25	25	25	
CWN 5½ p	225	$13¼	13¼	13¼	
Candel Oil	500	$35¼	35¼	35¼	— ¼
Canron A	200	$26⅞	26⅞	26⅞	
Cara	3910	$11⅛	10¾	10¾	— ½
Carl OK	22925	$5½	5⅜	5½	
Carl Ap	100	$26⅜	26⅜	26⅜	— ¼
Carma A	600	$11	11	11	
Cassiar	1700	$11	10⅞	11	
Celanese	1900	495	490	490	— 5
Cenex	25544	275	255	265	+ 3
Ctl Est A	1000	$12	12	12	— ¼
Cent Pat	1500	210	209	210	+ 5
Centurion	300	$6⅝	6¼	6¾	— ¼
Chncllr	827	315	315	315	+ 5
Charter Oil	800	270	265	265	— 6
Chib Kay	3000	11½	11½	11½	+ ½
Chieftan D	1579	$35⅞	35⅜	35⅞	+ ¼
Chieftain p	95	$135	134	135	+ 1
Chrysler	250	$11⅝	11⅝	11⅝	
CHUM	155	$12	12	12	
CHUM B	z30	$12	12	12	
Coch Will	500	58	58	58	— 1
Coch-Dun	500	$11	11	11	
Cockfield	400	$5	5	5	
Coin Lake	500	13	13	13	
Comb Met	12000	37	36	37	
Cominco	6384	$38⅜	36¾	38	+ 1¼
Cominco A	850	$26⅝	26¼	26½	— ½
CHins A p	200	$29½	29½	29½	
Conuco Ltd	24900	$6⅜	6⅜	6⅜	+ ⅛
Con Bath A	2236	$13	12¾	12⅞	
Con Bathp	100	$19⅜	19⅜	19⅜	
Con Fardy	4800	340	325	335	+ 5
C Durham	4600	168	164	165	— 5
C Marben	3600	75	70	70	— 2
C Morisn	11300	176	175	175	+ 3
Cons Prof	4000	32	32	32	+ 1
C Rambler	19300	240	233	240	+ 7
Con Textle	1300	490	480	480	
Con Distrb	1500	$11⅜	11¾	11⅞	
Cons Gas	11989	$20⅞	20⅝	20⅞	
Con Gas A	100	$74⅛	74⅜	74⅜	— ⅛
Control F	500	$6¼	6¼	6¼	— ¼
Conwest	600	$6⅜	6⅜	6⅜	+ ⅛
Cooper C	550	$8	8	8	
Cop Fields	900	$5⅜	5¼	5⅜	
Corby Vt	550	$25⅞	25¾	25⅞	+ ⅛
Corby B	200	$26	26	26	
Coseka R	28616	$9	8¾	9	+ ⅛
Crai mt	2300	$6¾	6⅝	6¾	+ ⅛
Crain R L	400	$13	13	13	
Crestbrk	1549	$13	12¾	12¾	
Crwn Trst	100	$37	37	37	— 2
C Zelrba A	100	$22¼	22¼	22¼	
Crush Intl	4600	$11⅜	11⅜	11⅜	
Cyprus	13725	$15½	15⅛	15½	+ ¼
Czar Res	24150	$9	8¾	8⅞	— ⅛
	D to G				
DRG Ltd A	100	$6⅛	6⅛	6⅛	
Dale-R	125	$13	13	13	+ ⅛
Dale-R pr	125	$7	7	7	— ¼
Dalmy A	600	$9¼	9¼	9¼	+ ⅛
Dalmy C	500	$8¾	8¾	8¾	
Daon Dev	2835	$11¼	11¼	11¼	— ⅛
Daon 8¾ p	925	$9½	9½	9½	— ⅛
Debhid B p	100	$71	71	71	+ 2
D Eldona	9000	130	122	124	— 9
Delhi Pac	2875	29	28	28	— 1
Denison	6565	$22¼	22⅛	22¼	+ ¼
Dicknsn	450	7⅞	7⅞	7¼	
Digtech	41900	475	430	430	—45
Discovry	z200	98	98	98	
Doman I	6500	$8⅛	8	8	— ⅛
Dome Mine	7960	$113	106½	113	+ 7
Dome Pete	16652	$130	128	129½	+ 2¼
D Bridge	1000	$31⅛	30¾	30¾	— ¼
D Citrs A	800	$5½	5½	5½	+ ¼
DExplor	2000	29	29	29	
Dofasco A	3900	$33¾	33⅜	33⅜	— ⅛
Dom Store	1100	$18	18	18	+ ¼
D Textle	1290	$13¾	13⅜	13⅝	
Domtar	20147	$25½	25¼	25½	— ¼
Dunde Pal	10500	42	42	42	
Dunraie	1000	37½	37½	37½	+ ½
Du Pont	1075	$21	20¾	20¾	— ⅛
Dustbane	200	$9½	9½	9½	
Dylex L A	2220	$16	16	16	+ ⅛
Dynamar	1600	160	156	156	— 4
E-L Fin	100	$12¼	12¼	12¼	
East Mal	z76	170	170	170	
East Sul A	1000	230	230	230	
Ego Res	15100	375	350	365	+10
Elhm A	900	465	460	460	— 5
Elks Stors	700	$7⅜	7½	7½	— ⅛
Emco	1045	$9	9	9	
Emco w	550	300	300	300	+ 5
Extndcar	200	$8	8	8	
Extd A	200	$7¼	7¼	7¼	— ⅛
Falcon C	14275	$9⅛	9	9⅛	+ ⅛
Fibrg Nik A	21277	$52	50¾	51¼	— ¾
Fed Ind A	100	$6	6	6	— ¼
Fidelity Tr	300	$5	480	480	—20
F Cty Tr B	400	$9½	9½	9½	
F Mar	1000	75	73	75	
Foodex p	200	$8	8	8	
Ford Cnda	z130	$71⅛	71⅛	71⅛	
Francana	3710	$10⅝	10½	10⅝	+ ⅛
Fraser A	300	$15	15	15	
Fruehauf	310	$10¾	10½	10½	— ¼
GEH Steel	200	305	305	305	
G M Res	4500	470	465	465	+ 5
Galtaco A	100	$10	10	10	— ¼
Gaz Metr	100	$5⅞	5⅞	5⅞	— ⅛
G Distrb A	1600	$9¼	9	9⅛	
G Distrb w	6900	297	294	297	+ 4
GMC	449	$66¼	66¼	66¼	— ¼
Genstar L	12425	$40⅞	40½	40½	
Giant Yk	270	$11¼	11¼	11¼	
Gibraltar	37500	$9½	9	9⅜	+ ¼
Goldund M	2000	65	65	65	+ 3
Goodyear p	z12	$33¾	33¼	33¾	
Granduc	3500	167	165	165	
Gt Oil Sds	3945	$10⅛	10	10⅛	— ⅛
G L Nickl	500	67	67	67	+ 2
GL Forest	100	47	47	47	+ ½
GL For w	510	$14⅜	14⅜	14⅜	+ ⅛
GN Fin	3100	215	209	215	+ 5
Gt West S	1500	370	350	350	—15
G West wt	2000	85	84	85	
G Goose A	1400	$9	9	9	
G Goose 9¾	300	$10¾	10¾	10¾	
Greyhnd C	z30	360	360	360	
Greyhnd	250	$19¼	19¼	19¼	— ⅛
Gulf Can	17719	$47½	46½	47½	+ 1⅛
Gulfstrem	12450	58	57	57	— 1
	H to L				
HCI Hldg	1600	$12⅜	12⅜	12⅜	+ ⅛
Halifax D	275	275	275	275	
H Group A	1700	425	425	425	+15
Hardee	z72	75	75	75	
Hard Crp A	3000	385	380	380	— 5
Harlequin	4125	$16	15⅞	15⅞	— ⅛
Harris J A	400	$6⅞	6⅞	6⅞	+ ⅛
H Wood	z25	125	125	125	
Hatleigh A	1320	$6⅜	6⅜	6⅜	— ¼
Hatleigh B	340	$6⅜	6½	6½	— ¼
Hawker A	1350	$10	9⅞	9⅞	— ⅛
Hawker pr	100	$68¼	68¼	68¼	— ⅜
Hayes D	700	$13	12⅞	13	
Hedway A	6100	$5	485	490	+15
Highmont	10213	$5½	5⅜	5⅜	
Holinger A	625	$41¾	41½	41¾	+ ⅛
Home A	1757	554	53⅜	54	+ ¼
Home B	1010	552	52	52	+ ½
Howdn DH	200	$12⅜	12⅜	12⅜	— ¼
Hud Bay	5392	$24	23⅝	24	
HBay C	108434	$28¼	27¾	28¼	+ ⅜
HBC pr	1149	$23⅜	23¼	23¼	— ⅛
HB Oil Gas	6425	$61¾	60⅝	61½	+ ¾
Hu-Pam	2000	27	27	27	
Husky Oil	8840	$49⅞	49½	49½	
Husky A pr	z40	$42½	42½	42½	
Husky E w	800	$29	28¾	29	+ ¼
IAC	5300	$17⅝	17½	17⅝	
ITL Ind	8650	410	400	405	+10
IU Intl	4275	$12½	12⅜	12⅜	
Imasco	660	$39	38⅝	39	
Imasco A p	400	380	380	380	—10
Imasco 5 p	200	$38⅛	38⅛	38⅛	
Imp Gen	100	$20	20	20	
Imp Oil A	30343	$28¼	28	28⅛	— ⅛
Imp Oil B	z50	$27⅞	27⅞	27⅞	
Inco	45187	$24¼	24½	24⅝	+ ⅛
Inco 7.85	300	$25½	25⅜	25⅜	
Indal	400	$14½	14⅜	14⅜	— ¼
Inland Gas	150	$12¼	12¼	12¼	
Inter-City	8550	$9½	9⅜	9⅜	
Inter C B w	4000	$6⅛	6	6⅛	+ ⅛
IBM	52	$370	370	370	
Int Mogul	1133	$6⅝	6	6	— ⅛
Int Pipe A	5514	$18	17⅞	18	
Ipsco	1443	$20½	20⅛	20½	
Inv Grp A	z30	$12¼	12¼	12¼	
Irwin T A	1150	390	390	390	+ 10
ISO	2000	269	265	268	— 1
Ivaco A	200	$15	15	15	
Jannock	1400	$23¼	23¼	23¼	
Jannock w	400	$12¾	12¾	12¾	
Jorex Ltd	3000	42	40	42	— 1
Joutel	3300	57	55	55	
Kaiser Re	15130	$19⅛	19	19⅛	+ ⅛
Kam Kotia	2200	440	430	440	
Kaps Tran	39500	174	165	171	+ 3
Kelsey H	200	$24½	24½	24½	— ¼
Kerr A A	31375	$12⅜	12⅛	12⅜	— ⅛
K Anacon	1000	29	29	29	— 1
La Luz	2125	$6½	6½	6½	
Labatt A	1515	$21⅞	21¾	21¾	
Labatt A p	210	$21½	21½	21½	+ ⅛
Lab Min	z50	$41⅛	41⅛	41⅛	
Lacana	5750	$6⅜	6⅛	6¼	— ⅛
Lacana w	500	400	400	400	
Laidlaw A	1850	$12⅜	12⅛	12⅜	— ⅛
LOnt Cem	100	$5½	5½	5½	
L Shore	216	315	310	315	+ 5
Lasitr Km	9800	82	80	82	— 4
Laurasia	3000	29	29	29	
Lau Fin p	z10	$14⅝	14⅜	14⅜	
Leigh Inst	2300	$9⅜	9½	9⅜	— ⅛
Liberian	200	$8⅛	8⅛	8⅛	
L L Lac	925	275	275	275	+ 5
Lob Co A	800	450	450	450	
Lob Co B	1700	430	425	425	
Lob Co pr	352	$28⅝	28½	28⅝	— ⅛
Lob Ltd Ap	1350	$18¼	18	18	
Lob Ltd Bp	z75	$20	20	20	
Lochiel	8000	385	370	375	— 5
Loeb M	z15	$9⅜	9⅜	9⅜	
	M to O				
MICC	450	$10	10	10	
Micc 8 p	300	$25½	25½	25½	
Maclarn A	450	$17½	17½	17½	+ ⅛
Mclan H A	250	$20½	20½	20½	+ ⅛
MB Ltd	22500	$23¼	23½	23⅜	— ⅛
Madeline	8675	173	167	172	+ 6
Madsen	z100	82	82	82	
Magna A	1280	$14¼	14	14¼	+ ¼
Magna B	225	$14½	14½	14½	— ⅛
Magnason	100	310	310	310	
Magnetcs	4700	179	174	174	
Maislin I	780	56	55	55	
Maistc Wt	3250	335	325	335	+15
Malartic	z77	67	67	67	
Maritime	300	$25⅛	25	25	— ⅛
Mar T 860	1850	$10¼	10¼	10¼	— ¼
Mar T 940	250	$10½	10½	10½	— ½
Markel F	400	$6½	6¼	6½	
Mark Spnc	400	$8¼	8¼	8¼	
Mass Fer	30621	$14⅝	14¼	14⅜	+ ¼
Mas F A	4550	$20⅝	20¼	20⅜	+ ⅛
Mas F B	3775	$20⅜	20	20⅜	+ ⅜
Matgmi A	1295	$21½	21½	21½	+ ¾
Mc Adam	5500	40	39	39	— 2
McGraw H	250	$8½	8½	8½	
Mc Intyre	9400	$39	38¾	39	
McLaghln	1500	$11½	11⅜	11½	+ ⅛
Melcor	235	$14¼	14¼	14¼	— ⅜
Mentor	7600	360	350	355	+ 5
Mercantil	4990	$15⅛	15	15⅛	+ ⅛
Meriand E	6500	$10⅛	10⅜	10½	+ ⅛
Met Trust	z1	$30¾	30¾	30¾	
Midcon	600	155	155	155	— 5
Minri Res	12020	218	205	218	+18
Moffat A	1050	$11¼	11¼	11¼	— ⅛
Molson A	290	$26	25⅞	25⅞	— ⅛
Molson B	248	$24	23⅝	23⅝	
Monenco A	200	$12¼	12¼	12¼	— ¼
Mtl Trust	300	$22⅛	22⅛	22⅛	— ⅜
Moore	43108	$39⅜	38¾	39¼	+ ¼
Multi Acc	220	$8	8	8	
Murphy	7950	$16¼	16½	16¾	+ ⅛
N B Cook	100	280	280	280	—10
NBU-Mine	4600	223	219	220	
Nat Sea A	312	$21½	21½	21½	— ½
Nat Trust	200	$22¼	22¼	22⅝	+ ¼
Nemco	16300	310	305	305	— 5
Neomar	713	180	175	180	— 2
NB Tel	945	$22⅜	22¾	22⅜	+ ⅛
NB Tel 1.85	1100	$21⅜	21¼	21¼	— ¼
N Goldvue	9000	15½	15	15½	+ 1
N Kelore	11500	17	16½	17	+ 1
N Provid D	2550	46	46	46	
N Que Ragl	3000	240	239	240	
N York Oil	6950	275	272	275	
Nfld Tel	800	$11⅜	11⅜	11⅜	+ ⅛
Nick Rim	1000	322	22	22	
Noble M	11600	123	120	123	+13
Noma A	2000	$10	10	10	
Noranda A	18356	$46¼	46	46	— ¼
Norbaska	13500	55	55	55⅝	
Norcen	24759	$19⅛	19	19	
Norcen B	100	$24	24	24	
Norcn 150	100	$29½	29½	29½	
Normick P	1200	$7¼	7⅛	7⅛	
NC Oils	300	$12½	12½	12½	— ⅛
Nor Tel	3649	$48	47¾	47⅞	— ⅛
NTecm B w	100	$26½	26½	26½	
Northgat	12330	$6⅞	6⅝	6⅞	+ ¼
Northld	2000	18	18	18	— 1
NS Savngs	300	$14	14	14	
NU-West A	51749	$17	16¾	16¾	— ¼
Numac	5600	$33¼	33¼	33½	+ ¼
OPI A	1000	$24¼	23⅞	23⅞	— ⅛
Oakwood P	31650	$7	6⅞	6⅞	
Obrien	1600	145	143	145	
Oceanus I	200	135	135	135	
Ocelot A	1800	$15¼	15	15¼	+ ¼
Ocelot B	7200	$14¼	14½	14¾	+ ⅛
Onaping	1500	115	115	115	— 3
Oshawa A	3000	$8	8	8	— ⅛
Oxford A	500	$16	15¾	16	
	P to S				
Pac Coper	29000	217	200	210	+ 14
Page Pet	5700	$13⅞	11¾	11⅞	— ⅛
Page Pet 7	1100	$16¼	16	16¼	+ ⅛
Paloma P	z40	$5⅞	5⅞	5⅞	
Pamour A	6400	$6⅛	6⅛	6⅛	+ ⅛
PanCan P	1235	$47¼	46¾	47	+ ¼
Patino N V	1100	$21	21	21	
Pe Ben O	1000	230	230	2305	— 5
Pembina	5700	$8¾	8⅝	8⅝	— ⅛
Pennant	78216	198	186	192	— 1
Petrofina	2150	$27¼	27	27	
Peyto Oils	3700	$10¼	10⅛	10¼	+ ⅛
Phillips Cb	150	$8½	8½	8½	
Pine Point	2245	$31½	31	31½	+ ½
Place G	16000	335	330	330	— 5
Placer	720	$29¼	28¾	28¾	— ¼
Plysr 840	24	$26¼	26¼	26¼	
Pominex	2000	77	76	76	+ 2
Pop Shops	4781	410	405	405	
Powr Corp	950	$27¼	27	27	+ ⅛
Precamb	17900	370	360	360	— 5
Preston	825	$21	20½	21	+ ½
Prov B Can	200	$15⅞	15⅝	15⅞	
QMG Hldg	500	107	107	107	
Qasar Pet	710	$11½	11¼	11½	— ⅛
Que Sturg	500	160	160	160	
Radio IWC	120	$8	8	8	
Ram	3000	$9½	9½	9½	— ¼
Ranger	5660	$18¼	18¼	18⅜	
Rank Org	400	$6⅝	6½	6⅝	+ ⅛
Rayrock	1000	212	212	212	
Redpath A	100	$14	14	14	+ ¼
Redstone,	20600	50	48	50	+ 1
Reed P&P A	5100	$10¼	10¼	10¼	+ ¼
R Sth A	1800	$8½	8½	8½	
Reichhold	2593	$13⅞	12⅝	12⅞	— ⅛
Reich 7¼ p	1200	$16¾	16⅝	16⅝	— ⅛
Reich wt	402	$8⅛	8⅛	8⅛	— ¼
Reitman A	1134	$18	17⅞	17⅞	
Res Servic	36465	390	370	385	+ 15
Revelstk	700	$10⅝	10½	10½	— ⅛
Revnu Prp	3250	170	165	165	
Rileys D	1100	165	160	165	+ 5
Rio Algom	1531	$40	39⅝	39⅝	
Rio 580 pr	z40	$78⅝	78⅝	78⅝	
R Little	500	260	260	260	+ 5
Roman	302	$29¼	28¼	29¼	+ ¼
Ronald Fd	200	$17¼	17	17¼	+ ¼
Ronyx Cor	2400	335	325	325	—15
Rothman	925	$21	21	21	
Rothm 2p	z25	$17⅝	17⅝	17⅝	
Royal B

OPTIONS

THURSDAY

Closing prices of all traded options. Sales unit is 100 shares. P—following price indicates put option. (Trans-Can-ada options combine Montreal and Toronto exchanges option trading):

Options			Vol	Int	Last	Close
Abitibi	My	17½	8	795	180	$19⅛
Abitibi	My	20	72	1224	55	$19⅛
Abitibi	Ag	20	3	415	110	$19⅛
Alcan	My	40	1	234	$4½	$44⅜
Alcan	My	45	20	522	140	$44⅜
Alcan	My	45 p	10	44	$2	$44⅜
Alcan	Ag	35	3	66	$10	$44⅜
Alcan	Ag	40 p	2	28	100	$44⅜
Alcan	Ag	45	10	295	$3	$44⅜
Alcan	Nv	45	4	48	$3¾	$44⅜
Asama	Ap	15	2	172	$4¾	$19¾
Asama	Ap	17½	3	614	$2¾	$19¾
Asama	Ap	17½p	3	124	15	$19¾
Asama	Ap	20	38	2111	90	$19¾
Asama	Ap	20 p	1	63	90	$19¾
Asama	Jy	17½	10	263	$3⅝	$19¾
Asama	Jy	17½p	2	162	70	$19¾
Asama	Jy	20	22	1189	$2⅛	$19¾
Asama	Jy	22½	3	355	115	$19¾
Asama	Oc	17½	5	51	$4½	$19¾
Asama	Oc	20	10	323	$3	$19¾
Asama	Oc	22½	15	103	190	$19¾
Bell Can	My	60	11	34	$5¼	$6
Bell Can	Nv	65	17	92	$3¼	$65
Brscn A	My	15	20	179	$6¾	$21¾
Brscn A	My	17½	5	1073	$4¼	$21¾
Brscn A	My	20	12	2575	$2¼	$21¾
Brscn A	My	22½	15	1897	100	$21¾
Brscn A	Ag	15	10	143	$7	$21¾
Brscn A	Ag	17½	4	228	$4⅝	$21¾
Brscn A	Ag	20	5	1510	$3	$21¾
Brscn A	Ag	22½	31	1313	170	$21¾
Brscn A	Nv	20	5	266	$3¼	$21¾
Brscn A	Nv	22½	m	qqcq	uuccck	
Bk Mtl	My	25	14	1554	45	$24⅛
Bk Mtl	My	27½	1	843	10	$24⅛
Bk Mtl	Ag	25	30	542	115	$24⅛
Bk Mtl	Ag	27½	90	918	55	$24⅛
Bk Mtl	Nv	25	16	91	190	$24⅛
CP Ltd	My	25	17	624	$3⅛	$28⅛
CP Ltd	Ag	27½	24	580	155	$28⅛
CP Ltd	Ag	30	5	67	60	$28⅛
CP Ltd	Nv	25	2	101	$3⅞	$28⅛
CP Ltd	Nv	27½	8	101	$2	$28⅛
CP Ltd	Nv	30	1	16	100	$28⅛
Dom M	Ap	80	3	11	$26	106
Dom M	Ap	90	1	6	$15½	106
Dom M	Ap	95	4	5	$12	106
Dom M	Ap	100	5	12	$9	106
Dom M	Jy	110	3	14	$9	106
Dom M	Oc	100	10	15	$22½	106
D Pete	Ap	70	10	52	$59	127¼
wd pete	Ap	110	31	273	$19	127¼
D Pete	Ap	120	118	286	$9½	127¼
D Pete	Jy	70	2	61	$60	127¼
D Pete	Jy	75	2	29	$56½	127¼
D Pete	Jy	80	1	57	$52	127¼
D Pete	Jy	90	3	47	$43	127¼
D Pete	Jy	100	17	124	$32	127¼
D Pete	Jy	110	19	158	$24½	127¼
D Pete	Jy	120	37	205	$17½	127¼
D Pete	Jy	130	67	108	$12	127¼
D Pete	Oc	95	10	183	$42	127¼
D Pete	Oc	100	8	114	$38	127¼
D Pete	Oc	110	22	194	$32½	127¼
D Pete	Oc	120	6	241	$26	127¼
D Pete	Oc	130	928	127	$18	127¼
DTex	Jn	15	20	20	50	$13⅜
Gulf C	My	35	93	27	$11	$46⅛
Gulf C	My	40	6	66	$6¾	$46⅛
Gulf C	My	45	16	83	$2⅜	$46⅛
wgulf C	Ag	35	3	48	$11½	$46⅛
Gulf C	Ag	45	4	90	$4½	$46⅛
Gulf C	Nv	40	6	21	$9	$46⅛
Gulf C	Nv	45	6	36	$6¼	$46⅛
Gnstar	Jy	40	1	19	$3½	$40½
Gnstar	Oc	40	8	48	$4½	$40½
Ho OA	Oc	50	6	57	$6	$53¾
Ho OA	Oc	55	5	16	$3¾	$53¾
Husky	Ap	40	6	13	$9	$49¼
Husky	Ap	45	9	185	$4	$49¼
Husky	Ap	50	1	114	70	$49¼
Husky	Jy	45	2	46	$5¾	$49¼
Husky	Jy	50	3	107	$2½	$49¼
Husky	Oc	45	5	11	$6¾	$49¼
Husky	Oc	50	2	19	$5	$49¼
IOil A	My	22½	29	364	$5⅜	$28¼
IOil A	My	25	37	646	$3¼	$28¼
IOil A	My	27½	25	886	130	$28¼
IOil A	My	30	7	14	50	$28¼
IOil A	Ag	25	10	253	$4	$28¼
IOil A	Ag	27½	3	478	$2⅛	$28¼
IOil A	Ag	30	45	56	100	$28¼
IOil A	Nv	30	3	62	150	$28¼
IPipe A	My	17½	10	201	85	$18
IPipe A	Ag	17½	c 2	234	135	$18
IPipe A	Nv	17½	4	43	160	$18
Labat A	Oc	22½	5	25	120	$21½
MB Ltd	My	22½	14	241	175	$23¾
MB Ltd	Ag	22½	10	89	$2½	$23¾
MB Ltd	Ag	25	20	370	110	$23¾
MB Ltd	Nv	20	60	60	$4⅞	$23¾
MB Ltd	Nv	25	2	25	185	$23¾
Moore	My	35	27	183	$4	$38½
Moore	My	40	12	76	65	$38½
Moore	Ag	35	10	14	$4½	$38½
Moore	Ag	40	43	151	120	$38½
Moore	Nv	40	15	55	170	$38½
Mas F	My	10	8	137	$4¼	$14⅛
Mas F	My	12½	120	544	175	$14⅛
Mas F	My	15	30	338	50	$14⅛
Inco	My	17½	10	151	$7	$24⅜
Inco	My	20	22	652	$4⅜	$24⅜
Inco	My	22½	174	1102	$2⅛	$24⅜
Inco	My	25	78	356	85	$24⅜
Inco	My	25 p	1	1	130	$24⅜
Inco	Ag	17½	1	368	$7½	$24⅜
Inco	Ag	20	10	378	$5	$24⅜
Inco	Ag	22½	17	499	$3⅜	$24⅜
Inco	Ag	25	30	527	170	$24⅜
Inco	Nv	20	5	94	$6	$24⅜
Inco	Nv	22½	3	313	$4½	$24⅜
Inco	Nv	25	60	291	$2½	$24⅜
Norcn	My	15	5	387	$4	$19
Norcn	My	17½	43	3002	180	$19
Norcn	My	20	59	2976	55	$19
Norcn	Ag	15	13	273	$4½	$19
Norcn	Ag	17½	2	1506	$¼	$19
Norcn	Ag	20	68	1626	10	$19
Norcn	Nv	17½	2	174	$3⅛	$19
orcn	Nv	20	11	410	155	$19
Noran A	My	35	2	161	$10	$46
Noran A	My	40	60	322	$5⅝	$46
Noran A	My	45	73	426	$2	$46
Noran A	Ag	40	2	286	$6¾	$46
Noran A	Ag	45	21	263	$3⅜	$46
Noran A	Nv	45	2	54	$4½	$46
Nor Tel	Ap	45	2	57	$3½	$48
Nor Tel	Jy	40	5	14	$9¼	$48
Nor Tel	Jy	45	4	59	$4¼	$48
Nor Tel	Jy	50	4	16	150	$48
Roy Bk	Ap	35	11	283	$6	$40¾
Roy Bk	Ap	45	3	40	10	$40¾
Roy Bk	Jy	35	2	71	$6	$40¾
Roy Bk	Jy	45	4	242	50	$r0¾
Roy Bk	Oc	40	13	66	$3½	$40¾
Shell C	My	15	10	157	$3½	$18⅞
Smell C	My	17½	2	305	140	$18⅞
Shell C	My	20	5	22	45	$18⅞
Shell C	Ag	20	8	115	75	$18⅞
Shell C	Nv	20	12	74	125	$18⅞
Stlco A	My	27½	5	329	$3	$30¼
Stlco A	My	30	42	567	100	$30¼
Stlco A	Ag	25	8	44	$5⅞	$30¼
Stlco A	Ag	30	10	401	175	$30¼
Stlco A	Nv	30	7	78	$2½	$30¼
Total P	Ap	17½	8	43	$6	$23¼
Total P	Ap	20	16	450	$3½	$23¼
Total P	Ap	22½	2	60	125	$23¼
Total P	Jy	20	3	465	$4⅜	$23¼
Total P	Jy	22½	35	754	$2½	$23¼
Total P	Jy	25	40	75	100	$23¼
Total P	Oc	20	26	178	$5½	$23¼
Total P	Oc	22½	2	103	$3½	$23¼
Total P	Oc	25	2	2	$2	$23¼
TrC PL	My	20	5	329	65	$19¾
TrC PL	Ag	17½	5	232	$3	$19¾
Segrm	Ap	30	20	30	$6½	$36⅜
Segrm	Ap	32½	9	81	$4	$36⅜
Segrm	Ap	35	13	96	165	$36⅜
Segrm	Jy	30	3	k 7	$7¼	$36⅜
Segrm	Jy	35	8	44	$2⅞	$36⅜
Segrm	Oc	35	3	16	$3¾	$36⅜
Segrm	Oc	40	8	12	160	$36⅜

Total volume 2869
Total open interest 70473.

MUTUALS

TORONTO (CP)—Recent prices of investment funds supplied by The Investment Funds Institute of Canada Thursday. They are the net asset value per share or unit (NAVPS) last circulated by the fund in accordance with its pricing practice as contained in the prospectus of the fund. n—no sales charge, x — U.S. Fund, y — delayed NAVPS, xd—ex-dividend.

Institute Members		Assoc Inv	7.37
		yBeaubran	5.02
AGF Group		**Clag Inv Group**	
Amer Grwth	5.69	ynCo-opera	12.38
Cdn Gs Egy	24.63	ynLdmk GF	13.77
Cdn Sec Gth	7.90	**Canagex Gr**	
Cdn Trusteed	4.49	yBond	9.38
Corp Invest	6.84	Fund	13.07
Corp Inv Stk	8.23	Internatnl	9.62
Gwth Equity	12.67	yMortgage	10.07
Japan	15.00	Capital Grth	14.78
nMoney Mkt	10.00	xChase	6.59
Special	5.81	ynComCp Mtg	9.88
All Canadian Grp		**Desjardins Gr**	
Compound	7.36 n	yCanadian	9.63
Dividend	7.87	yHypotheq	4.33
Northn Egy	4.89	yInternatnl	9.50
Revenue Gth	4.32	yObligatns	4.99
4000	4.98	yQuebec	4.92
Bolton Tremblay		nySpec	6.87
Cda Cumul	8.82	**Dixon Krog Gr**	
Internatnl	8.86	Dixon, Krog	9.90
Pld Resourc	7.18	Heritage	2.93
Taurus	9.49	Vanguard	8.43
Calvin Bullock Gr		yDominComp	10.07
Acrofund	1.68	yDominEquit	11.69
Banner Fund	4.91	**Dreyfus Group**	
CIF	5.27	Inc	12.05
Cambridge Group		xInternatnl	16.33
Intl Energy	3.01	ynDynamic	11.35
Intl Grwth	5.12	nExecutv Can	8.70
Intl Income	3.88	ynExecutv Intl	1.47
Nat Res Gth	5.11	xFld Trend	24.00
Univest	6.43	nFst Cdn Mtg	10.35
Growth	8.12	Fiscn Fund	6.10
CSA Mgmt Gr		nHarvard	9.50
Goldfund	5.26	**Industrial Gr**	
Goldtrust	2.96	Indust Amer	2.95
Confed Group		xdIndust Div	7.22
Dolphin Eqty	6.33	Indust Eq	8.79
yDolphin Inc	5.04	Indust Gth	5.75
Cundill Value	6.80	Indust Incm	10.37
Eaton-Bay Group		Indust Pens	32.99
Commwth	19.95	**Keystone Gr**	
Dividend	5.16	Cus K-2	5.22
Growth	13.86	Cus S-1	18.02
Income	4.40	Cus S-4	5.22
Internatnl	13.35	Polaris	3.42
Leverage	6.23	xLex Rsrch	14.60
Venture	6.08	yMaritime Eq	3.11
Viking	6.52	Marlborough	7.27
Guaranty Trust Gr		nNatrusco	17.32
ynInv Equity	9.32	ynNA-Trst BT	9.89
ynInv Income	4.22	**NW Group**	
ynMortgage	10.01	Canadian	6.10
Guardian Group		Equity	9.84
Enterprise	1.18	xOne Wm St	15.28
GIS Comp	14.07	xOppenhmr	6.35
GIS Income	3.97	**Pemberton Gr**	
yGwth Fnd	13.80	nPacific Div	7.08
North Amer	5.53	nPacific Ret	5.12
Mutual Acu	6.25	nPacific US	5.23
Mutual Inc	6.00	**PHN Group**	
Sec Income	9.63	yBond	10.41
World Equity	5.35	yCanadian	11.30
Investors Group		yDiv Income	11.09
yDividend	7.99	yFund	16.05
yGrowth	13.53	yPooled	35.26
yInternatnl	7.03	nyRRSP	16.73
yJapan	13.67	**PMF Managmnt**	
yMortgage	4.87	nPension Mo	8.18
yMutual	6.26	nXanadu Fd	5.44
yProvidt Stk	6.68	nPutnam	10.88
yRetiremnt	7.54	**Pret et Revenu Gr**	
ynJns Heward	6.22	American	11.66
Principal Gr		Canadian	8.47
yCollective	9.18	yFonds H	4.94
yGrowth	6.35	Retriafe	8.58
yVenture	4.92	**Sterling Group**	
yBond	306	Equity	7.83
Prudential Gr		yMortgage	5.00
Growth	7.73	xTech	8.68
Income	5.19	yTradex	16.46
ySask Dev Fd	5.11	**Trans Canada Gr**	
Scotiafund Gr		A	6.00
Scotiafund	1.23	B	60.85
Scotiafd Mtg	1.01	C	11.82
Templeton Gth	6.74	**United Group**	
United Bond Share		yAccumula	5.00
RoyFund	8.81	yAccumula R	6.48
RoyFnd Inc	4.96	yAmerican	1.84
Universal Group		yCont Mortg	5.10
Equity	12.66	yHorizon	3.53
Income	4.91	vSecurity	4.62
Internatnl	5.46	yVenture	3.56
Resource	5.95	yVenture Ret	6.70
Non-Members		Western Grth	5.87
Altamira Fnd	6.58		

New York

THURSDAY

Alcan	37⅞	Inland St	38
Alcoa	55½	IBM	315¾
Ald Chem	33⅜	Int Harv	40½
Al-Chlm	32¼	INCO	20⅞
Am Air	11½	Int Paper	46⅛
Am Brnd	51⅝	ITT	28¾
Am Bcast	34⅞	Johns-Man	24⅝
Am Can	37½	Kaiser Al	20⅝
Am El P	21⅞	Kennecott	24⅛
Am Motor	7⅞	Kraftco	46¾
Am Tel T	62⅛	LTV	8¾
Ampex	16⅝	Litton	22¼
Asarco	19¾	Lockheed	10
Ashland	—	McD Doug	30¼
Atl Rich	61⅜	McLean	13⅛
Avco	22⅝	Merck	68¼
Avon	47½	Mer Lyn	18⅛
Bell How	17⅛	Minn MM	58
Bendix	39	Mo Pac	49½
Beth St	24	Mobil	76⅛
Boeing	65¼	Monsanto	49⅜
Boise Cas	—	Motorola	38⅜
Borden	26⅞	NCR Corp	69
Borg-W	28¾	Natomas	43⅜
Bri My	34¾	Newmont	26
Brunswk	14½	Nort Sim	15½
Burl Ind	17⅜	Owen Ill	20
Burl Nor	41½	Pac Gas	24
Burroughs	70	Pan Am	6
Caterpill	60	Pan El P	48½
Col Bcast	45¾	Peop G	33⅜
Celanese	46½	Pepsico	25⅞
Chase M	31½	Phil El	16⅜
Chessie	27¾	Phil Morr	66⅜
Chrysler	9⅞	Phil Pete	35⅛
Cleve El	18½	Pit Bowes	25⅜
Coca-Cola	40⅞	Polaroid	40½
Col-Palm	17⅜	Proc Gam	81
Comsat	40⅞	Pub Sv EG	22⅛
Con Frt	25¾	RCA	27½
Con Nat G	38¾	Repub St.	26¾
Cont-Data	33⅜	Revlon	48⅜
Con Ed	24⅛	Rockwell	37⅛
Cont Oil	33¼	Schlumberg	104
Crown Ck	28⅞	Scott Pap	18⅜
Crown Zell	35⅜	Sea Cstle	25½
Delta Air	39½	Sears	20⅝
Disney W	38⅜	Seatrain	8⅛
Digital E	54⅛	Shell	36⅝
Dow Chem	28¼	Singer	14¼
du Pont	138⅞	Sony	8⅛
East Air	7⅞	So Cal E	26⅞
East Kod	65	South Pac	29
El Paso	17	Sperry	47⅜
Exxon	53	Stand Cal	44⅞
Fair Cam	37⅝	Sun Oil	46⅛
Firestone	13¼	Teledyne	123⅛
Ford	43⅞	Telex	5½
Gam Sko	27¾	Texaco	26
Gen Dyn	34½	Tex Gulf	24¾
Gen El	48⅜	TWC	15⅞
Gen Food	32⅞	Un Carb	38½
Gen Mot	57	Un Pac	58¼
G Tel El	28½	Un Brd	9⅜
Gen Tire	23¾	Un Oil	64⅝
Ga Pac	29	UAL Inc	26¼
Gillette	25⅝	U.S. Steel	25
Goodyear	17⅜	West Air	8½
Greyhound	11¾	Westghse	19¾
Gulf Oil	27	Weyerhsr	31⅝
Hilton	26¾	Wometco	16
Homestake	33¼	Woolworth	22
Honeywell	66⅜	Xerox	58¾
Houston	29⅞	Zenith	14½

Alberta

Complete tabulation of Thursday transactions. Quotations in cents unless marked $. Net change is from previous board-lot closing sale.

Stock	Sales	High	Low	Close	Ch'ge
Abacus pr A	415	$61⅜	$60½	60½	—1½
Acroll	1037	92	92	92	
Amer Chrm	3200	162	160	162	+3
Ashlu	500	70	70	70	—15
Amalta	8000	50	50	50	—5
Antares	500	175	175	175	
Bashaw	20700	41	37	40	
Bearcat	100	390	390	390	—10
Beaufort B	200	$7	7	7	
Capitl Cable	100	$8½	8½	8½	
Cal West	1600	25	23	23	+1
Can Obas	100	380	380	380	+10
Challengr	100	$22	22	22	—1
Cinnabor	9000	80	80	80	
Cochrane	200	365	365	365	+15
Clearport	7500	315	310	315	—5
Commercl	7500	79	78	79	+2
Concept	3100	390	375	390	+25
Conventur	5500	$8⅜	8½	8½	—⅛
Cultus	4000	58	58	58	—2
Duke	3000	32	30	30	—5
Edm Intern	500	101	101	101	
Elin Elon	500	61	61	61	—1
Helgena	1000	230	230	230	+25
Highfield	500	280	280	280	
Kelvin	1300	465	460	460	
Madison	10000	60	60	60	
Matrix	500	73	73	73	
Mid East	500	25	25	25	
Missi	9900	165	150	165	
Multiple	1000	15	15	15	
New Dom	2700	475	440	475	
New 44	100	$6⅛	6⅛	6⅛	
New Gatewy	1000	175	175	175	+5
Nimrod	2000	125	125	125	
Norminco	2000	72	70	70	—6
Northind Bnk	400	$12½	12½	12½	—½
Oilex	100	260	260	260	+10
Omega	4700	380	380	380	
Orbit	100	$6¼	6¼	6¼	
Paramnt R	15500	420	400	415	—15
Paramnt Lf	7000	$8¼	8¼	8¼	+½
Penstar	1900	50	50	50	
Radnat	3000	20	20	20	+1
Ranchmns	3000	445	440	445	+5
Rio Alto	2000	220	220	220	+4
Sastex	5500	33	30	33	+5
Seagull	1700	$5⅝	5½	5½	—¼
Strand	2600	275	255	255	—10
Sulpetro B	12100	$11⅛	11	11⅛	+⅛
Troy	908	420	415	415	—5
Turbo wts	8300	$7	6⅜	6¾	—¼
Univ Explor	1800	265	260	265	+5
Univ Ex rts	2000	58	58	58	—7
XRG	4500	$8¼	8⅛	8¼	
Zephyr	2000	450	435	450	+20
Petromns	3000	32	32	32	+2

Commodities

THURSDAY

Gold, Chicago (per oz.)

	Open	High	Low	Close	Ch'ge.
Mar	243.00	243.00	241.30	242.10	—.60
Jun	247.70	248.50	245.50	247.30	—.20
Sep	254.60	255.20	252.20	253.80	—.30

Copper, New York (per 100 lbs.)

Mar	96.80	97.00	96.10	96.10	+0.45
May	97.60	97.80	96.60	97.00	+0.60
Jul	98.20	98.30	97.00	97.30	+0.40

Lumber, Chicago (per 1,000 bf.)

May	216.70	217.90	214.40	215.10	—1.10
Jul	214.00	214.70	211.20	211.70	—1.30
Sep	208.70	209.30	206.00	207.10	—.80

Plywood, Chicago (per 1,000 sq. ft.)

May	205.10	206.00	203.50	203.80	—1.00
Jul	205.00	206.00	203.80	203.90	—.90
Sep	204.00	205.00	203.00	203.20	—.60

Porkbellies, Chicago (per 100 lbs.)

May	61.65	61.65	61.65	61.65	—2.00
Jul	61.30	61.30	61.30	61.30	—2.00
Aug	59.05	59.05	59.05	59.05	—2.00

Gold, Winnipeg (per oz.)

	Open	High	Low	Close	Wed.
Ap	243.50	244.00b	241.20a	242.90b	243.10b
Jl	249.90	250.40b	248.00a	249.40b	249.70b
Aug	—	—	—	251.80a	250.70b

(Silver futures were unavailable Thursday because of wire trouble at source.)

SILVER

Closing basic price of 1,000-ounce certificates in the Victoria area, according to the Scotiabank, $7.60 U.S. bid per troy ounce and $7.65 asked. Previous day $7.52 and $7.57.

GRAIN

THURSDAY

WINNIPEG
(Quotations in metric tons.)

	Open	High	Low	Close	Wed.
Flax					
May	357.00	357.00	353.20	353.20	354.00
Jly	346.00	347.20	343.00	343.00	343.90
Oct	338.00	340.20	336.00	336.00	337.50
Rapeseed Vancouver					
Jun	330.50	331.00	327.80	328.40	328.00
Spt	328.50	331.00	327.70	328.00	328.40
Nov	327.00	325.50	319.50	320.00	322.50
Barley					
Mar	82.90	83.00	82.70	82.90	82.70
May	83.00	83.10	82.30	82.30	82.80
Jly	82.90	83.00	82.00	82.00	82.70
Oats					
Mar	83.50	—	—	83.50	-83.00
May	80.80	81.60	80.80	81.60	80.80
Jly	79.80	80.30	79.00	79.00	79.80
Feed Wheat					
Mar	112.20	112.70	111.90	112.70	112.10
May	110.70	111.00	110.50	111.00	110.70
Jly	106.80	106.90	106.50	106.90	106.70
Rye					
May	108.60	108.80	107.90	107.20	107.90
Jly	105.50	105.60	104.60	104.70	104.80
Oct	105.20	105.40	104.90	104.90	104.80

CHICAGO
(Quotations in bushels.)

	Open	High	Low	Close	Ch'ge
Wheat					
May	3.43	3.44¾	3.42	3.42¼	—.00¼
Jul	3.28	3.28	3.25	3.25¼	—.01
Sep	3.29½	3.30½	3.27½	3.28	—.00¾
Corn					
May	2.47¼	2.48	2.46¾	2.47½	+.00¾
Jul	2.50½	2.51	2.50	2.50½	+.00½
Sep	2.53½	2.54½	2.53	2.53¼	+.00½
Oats					
May	1.39	1.39½	1.38	1.38	+.00¼
Jul	1.47	1.47½	1.46	1.46	+.00¼
Sep	1.53¼	1.53¼	1.53	1.53	—
Soybeans					
May	7.76	7.80	7.71	7.72¼	—.02
Jul	7.86	7.86	7.76	7.78½	—.02
Aug	7.78½	7.78½	7.71½	7.72	—.02¾
Soybean Oil					
May	28.30	27.80	27.82	—	.32
Jul	28.40	27.85	27.88	—	.34
Aug	28.10	27.55	27.60	—	.35
Soybean Meal					
May	204.50	202.30	202.50	+1.20	
Jul	207.00	205.10	205.60	+1.10	
Aug	206.30	204.50	204.90	+ .40	

TORONTO MOST ACTIVE

THURSDAY

Stock	Sales	High	Low	Close	Ch'ge
Simpsons	114539	320	260	300	+40
Inco Ltd	113467	$24⅝	23⅞	24⅜	+½
BC Tele	101700	$18	17¾	18	+⅛
Domtar	100095	$25⅛	25½	25½	
Huds Bay	83778	$28⅛	27¾	27⅞	
Mines and oils					
Pennant R	116965	193	175	193	+21
NBU Mns s	76400	230	215	220	—3
Sherritt G A	64777	$11⅞	11½	11¾	+⅜
Highmont	58533	$5½	5⅜	5⅜	+⅛
Cam Mines	56500	34	31	31	—1
Ulster Pet	132895	370	350	350	—5
TrCan Res	94300	293	284	285	+1
Coseka Res	67508	$9	8⅞	8⅞	+⅛

BOX SCORE

	Thurs.	Wed.
Issues traded	680	669
Advances	281	234
Declines	158	197
Unchanged	231	238

BONDS

TORONTO (CP) — Prices were steady in quiet trading on the Canadian bond market Thursday. The short-, mid- and long-term ends of the market were unchanged. Provincial and corporate issues remained the same. Day-to-day money was available at 12 per cent. Three-month treasury bills traded at an average of 10.92 per cent, up from 10.91 per cent last week, and six-month bills at 10.93 per cent, up from 10.91 per cent.

Merger With Big U.S. Firm Makes Green Giant Jollier

WINDSOR, Ont. (CP) — With a new president, better financial performance and association with one of the biggest food companies in North America, Green Giant of Canada Ltd. seems headed for a new era of prosperity.

After a disappointing year in fiscal 1978, first-quarter profits for fiscal 1979 improved and the United States-based corporation announced a merger with Pillsbury Co.

Edward Januschka was moved in from Green Giant's Minneapolis headquarters to take the reins here from retiring Canadian president Winston Eagen.

Januschka, who had been vice-president of production for Green Giant Cor

Confined to Ship

An Esquimalt man charged with second-degree murder was ordered released from custody Thursday by Mr. Justice Martin Taylor of B.C. Supreme Court.

George Ronald Wyatt, 42, was to report immediately to the weathership Vancouver, where he is a crewman, and to remain on the vessel which sailed this morning, until its return May 9 from Station Papa in the Pacific Ocean.

Wyatt was charged in the beating death of Charles Emmanuel John Devine, 46, also of Esquimalt, who was found dead when Esquimalt police arrived at Wyatt's apartment suite Monday morning following a call for an ambulance.

Wyatt was released in his own recognizance in the amount of $5,000 but one surety in the amount of $5,000, or two sureties totalling $5,000, must be posted on or before May 8, one day before the Vancouver is scheduled to return.

When he is not on the weathership Vancouver, he must report to a bail supervisor and he must report for his preliminary hearing in provincial court May 15.

In addition, he was ordered to have no contact with a man who will be a prosecution witness.

Before The Judge

A 29-year-old man who was denied bail last Thursday has now been released by Judge Blake Allan on $1,000 surety bail.

William David Lockhart, of 259 Obed, was ordered held in custody when he appeared before Allan a week ago charged with causing bodily harm with intent to wound, main or disfigure, pointing a firearm and possession of a dangerous weapon.

Allan said he would reconsider the question of Lockhart's release in a week.

Saanich police responded to a call March 13 in the 200-block Obed and a struggle ensued after a man stumbled out of a house, resulting in an officer's revolver being fired.

Conditions of Lockhart's release included having no firearms, ammunition or weapons, seeking psychiatric counselling and having no contact with a woman known to Lockhart.

★ ★ ★

Two more men who pleaded to driving while their licences were suspended were given jail terms Thursday.

Roy Alan Hicks, 19, of 9904 Third Street in Sidney, was handed a total of 21 days by Alder after pleading guilty to both driving with a blood-alcohol content over .08 and driving while his licence was suspended.

Alder handed out a seven-day term for the first charge and a consecutive 14 days for the second.

James Harvey Bamford, 20, of 899 Craigflower, was also given 14 days for driving while his licence was suspended.

Alder granted Bamford permission to serve his sentence on weekends.

Four men received jail terms Friday from Allan after pleading guilty to the same charge.

★ ★ ★

A 29-year-old Colwood man who pleaded guilty to his second drinking-driving conviction in just over seven months was sentenced to 14 days in jail.

William James Tennant, of 5769 Woodlands, pleaded guilty to impaired driving on June 24.

Crown counsel N.K. Varma told the court Tennant was fined $250 on Nov. 22, 1977, when he was convicted of driving with a blood-alcohol content over .08.

★ ★ ★

Fined for drinking-driving were: Robert Owen Joseph Robinson, 20, of 3980 Panther, $400; Edward Ernest Hawkins, 18, of 1682 Bisley, $50; and Anne Marie Demas, 46, of 1345 Craigflower, $50.

In addition, Hawkins and Demas were ordered to perform 100 hours of community service work each and Demas was fined another $50 and ordered to complete an additional 50 hours of community service work after pleading guilty to refusing a breath test demanded by Saanich police.

$70,000 for Crushing

A 32-year-old Vancouver man who was crushed beneath the wheels of tractor-trailer at the North Vancouver B.C. Railway yard has been awarded $70,833 damages in B.C. Supreme Court.

Frederik Jan Meurer was awarded the sum against another Vancouver man, Bruce D. McKenzie, who was the driver.

Mr. Justice William Trainor noted that because the injuries were sustained before the Workers Compensation Act was amended to bar proceedings against fellow workers, McKenzie's initial defence on that ground was rejected in 1977 by the B.C. Court of Appeal.

He awarded a total of $91,448 for general and special damages, including wage loss of $25,000 and pain and suffering and loss of enjoyment of life of $50,000, but reduced this by 25 per cent because of Meurer's contributory negligence.

Meurer, who was represented in court by Victoria lawyer Jeff Green, was substantially injured and permanently disabled when the wheels of the vehicle driven by McKenzie passed over his body between his knees and rib cage on Aug. 24, 1973.

Trainor said McKenzie became excited and in his efforts to move the tractor-trailer unit, it went over Meurer's body four times.

He has been hospitalized nine times for 172 days and had fourteen operations. There was a fracture and displacement of the pelvic bones and other injuries.

Trainor said workers were loading a series of flatcars with freight trailers to be transported by rail and from which they were taken by tractor units.

capital scene

Registration for Esquimalt Recreation Association acquatic program 9 a.m. to 9 p.m. Monday, March 26. Community recreation program registration, 7 p.m. to 9 p.m.

Ladies Auxiliary to the Navy League, Rainbow Racks, Macaulay Point, 8 p.m. Monday, March 26.

Registration open at Vic West Community Y for day camp program for six- to 11-year-olds during school spring break.

Sidney Pre-School registration is open for fall enrolment of three- and four-year-olds.

Arion Choir of Victoria in concert in the Empress Hotel dining room at 6 and 8 p.m. Monday, March 26. $2.50 cover charge.

Monarchist League of Canada, 8 p.m. Tuesday, March 27. Bishop R. J. Pierce to give illustrated lecture on the South of France.

Vancouver Island Rock and Alpine Garden Society, 8 p.m. Tuesday, March 27, Room 112 Provincial Museum. Panel discussion on alpine house gardening.

Sister Bede Sullivan will speak on The Media — A Critical Assessment, 7:30 p.m. March 27, Sacred Heart Rectory, 4040 Nelthorpe St.

'74 240 Diesel
$10,695
THREE POINT MOTORS
Mercedes-Benz
2620 GOVERNMENT
385-6737
Dlr. Lic. 5053

TORO'S & LAWNBOY SNAPPER, BOLENS AND CAL TRIMMER
Your complete lawnmower service centre at
AL'S SUPER LAWNMOWER SERVICE
5481 Hamsterly 658-8882

SEAVIEW
Beautiful mini-estate only 15 min. from downtown on TEN MILE POINT.
- Private
- Short walk to Smugglers Cove
- Tudor home designed by Sam Maclure — modernized 4 BR, 2½ baths, library, office, 2 fireplaces.
- 3½ acre treed setting is zoned for 3 one-acre lots.

$325,000
477-8292 3-24

OPEN HOUSE DAILY
10 a.m. to 8 p.m.
KENMORE AT SHELBOURNE
5 EXCITING PLANS FOR EASY LIVING
ENERGY SAVING FEATURES
FLEXIBLE FINANCING
$69,900 to $72,900
FRANK OSINOS
388-6275 pager 2826
BILL ROGERS
652-1891
SEABOARD PROPERTIES LTD.
652-1141 3-15

FOR SALE
SEAFORTH WOODS
WATERFRONT CONDOMINIUMS

630 SEAFORTH ST.
34 LUXURY WESTCOAST APARTMENT CONDOMINIUMS
FEATURING:
- Swirl pool, sauna and library
- Spacious flexible floor plan 10% C.C.A. Certificate
- Panoramic water vistas from all rooms
- Fireplaces, skylights and sloping beamed ceilings
- Designed for energy conservation — hot water heating
- Roof gardens and landscaped galleries
- Oak cabinets, open bars and breakfast nooks in deluxe kitchens
- Private waterfront location

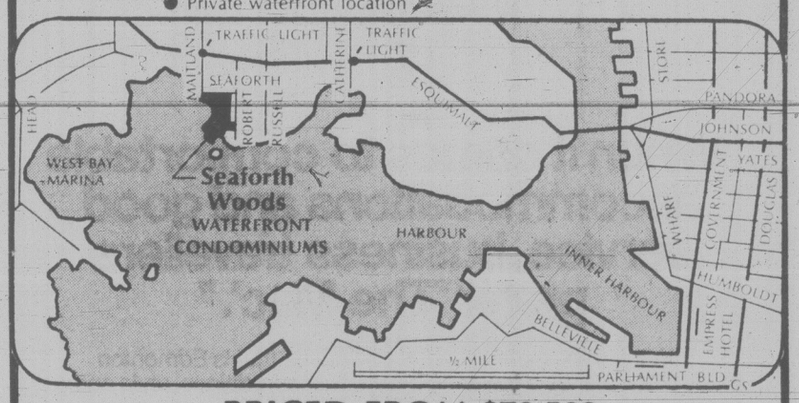

PRICED FROM $70,500
OPEN DAILY 1 P.M.-5 P.M.
FOR APPOINTMENTS PLEASE PHONE 382-8239 or 382-4312
DICKIE AGENCIES LTD.
A DEVELOPMENT OF RELIANCE HOME CREDITS LTD.
BUILDERS • DEVELOPERS
3-23

OPEN
SAT. and SUN.
2-4
300 BEAUMONT AVENUE

View Royal Sweetheart!
Live in the country, yet only minutes from town. Wouldn't you prefer to wake up to trees and birds singing? Situated on a high terraced lot close to the ocean, this 2- or 3-bedroom home has many features. Bright kitchen with eating area, large sundeck facing South, party sized living room with fireplace and a full basement. In top shape and only
$63,900
GERRY and EILEEN MARTIN
477-7050 or 386-3124 3-25
SEASPRAY PROPERTIES LTD./ REALTORS

OPEN TO VIEW
Saturday, 1:30 to 4:30 P.M.
2004 RATTENBURY
Hill Top Views
North Oak Bay
(Off Redwood)
Beautiful secluded contemporary home adjoining Mt. Tolmie Park, on quite cul-de-sac, having:
★ Modern Bright Kitchen
★ Guest-sized Dining Room
★ Sunken Living Room
★ Master Bedroom has 5-pce. en-suite and dressing room
All With Views of Gulf Islands and Mt. Baker.
★ 4 Bedrooms ★ 2½ Bathrooms
★ 4 Fireplaces ★ Loads of Parking
★ Family Room Adjoining Kitchen
★ Many Other Exciting Amenities
OFFERED AT $160,000
GARDNER REALTY LTD.
MLS Co-operating Agents
BROWN BROS. on LANSHARD
Dale Briggs 592-3978 or 385-7721 (anytime)
Doug Lawson 595-2486
Jim Kennedy 592-9078 or 385-8771 (anytime)

the professionals...

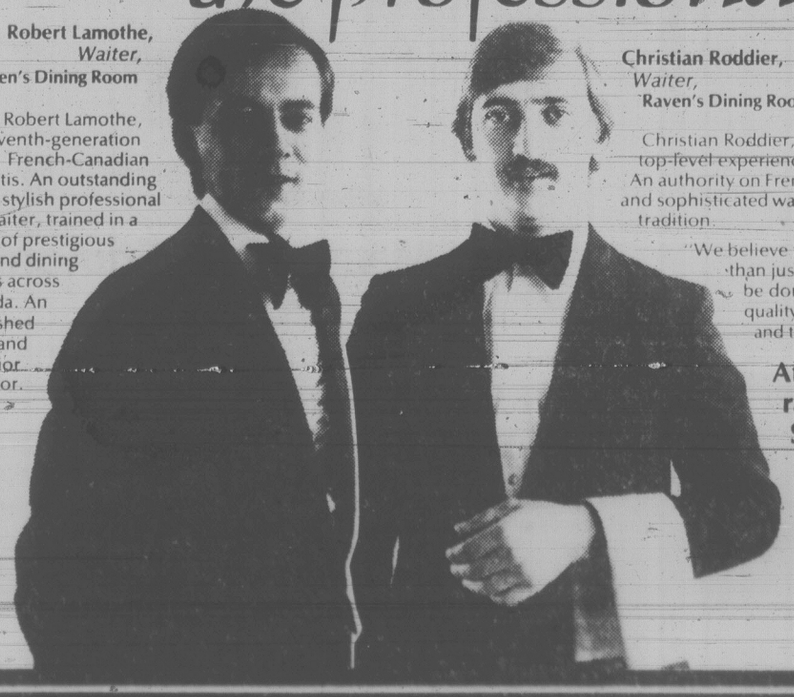

Robert Lamothe,
Waiter,
Raven's Dining Room
Robert Lamothe, seventh-generation French-Canadian Metis. An outstanding and stylish professional waiter, trained in a variety of prestigious hotels and dining rooms across Canada. An accomplished cook and interior decorator.

Christian Roddier,
Waiter,
Raven's Dining Room
Christian Roddier, born in France, with ten years top-level experience in Valoire, the French Alps. An authority on French food and wines, a discreet and sophisticated waiter in the Continental tradition.

"We believe that good service involves much more than just delivering dinners to the table. It must be done with a certain flair, to compliment the quality of the food, the calibre of the cooking, and to enhance the joy of fine dining."

At Raven's, our staff is rather exceptional.
So are our customers.
Join us.
Raven's
Dining Room and Lounge
345 Quebec Street
in Harbour Towers 386-7444
Reservations Recommended

BROADMEAD FARMS LTD.
is pleased to present for viewing
CAROLWOOD COURT
THREE DISTINCTIVELY ELEGANT, ADULT ORIENTED, INDIVIDUAL RESIDENCES PRICED FROM $108,700 to $116,500
Custom designed and carefully built to offer a unique style of individual home living . . . These fine residences represent the use of the best modern materials, fine craftsmanship, and appreciation for traditional subtle quality.
BLENDED TO PERFECTION . . .
VISIT US AT OUR
OPEN HOUSE 1:30-4:00 MON. to SAT.
Follow the signs off Royal Oak Drive to our on-site sales office:
4605 Carolwood Court
For More Information, Contact:
Broadmead Farms Ltd.
950 Royal Oak Drive
658-5291
or
JEANNIE DEWHURST
Royal Trust
Office 384-8001
Home 658-8980
3-27

B.C. Indians Scorn $1M Offer for Land

OTTAWA (CP) — British Columbia Indians have balked at accepting money from the federal and provincial governments for 3,200 acres of land expropriated in 1916, the Commons Indian affairs committee was told Thursday.

Why?

Because the $1-million offer is based on 1916 land values, said Neil Faulkner, director-general of land claims.

"Under expropriation law and in our opinion the time of taking is the time compensation is calculated," Faulkner told Liberal MP Hugh Anderson (Comox-Alberni).

"Compensation includes the value at the time plus interest up to the date of the offer," Faulkner added.

An additional 30,000 acres of land is available for return to the Indian bands, he said.

Most of the land covered by the $1-million joint government offer is in the Okanagan Valley. A small parcel is in North Vancouver.

That land has been sold by the province to private developers and now supports orchards, housing developments, industrial parks and other small commercial projects.

Brian Hartley, the federal government's B.C. claims representative, declined comment on the current market value for the land.

"The $1-million offer is somewhat less than current market value," he said in an interview.

The joint offer is being revised but Faulkner had no further details on that or on action planned if negotiations are unsuccessful.

"I have no comment on (possible) legal action. We are considering a number of options."

Faulkner also said negotiations on the Nishga claim, which has lain dormant for the last two years, will resume shortly.

The Nishgas recently threatened an international campaign to embarrass the federal and provincial governments into settling their differences and negotiating with them.

The Nishgas were involved in a controversial Supreme Court ruling in 1973. Their attempt to get a declaratory judgment that Indian title had not been extinguished in the Nass Valley was narrowly defeated.

Freehold

Steve Lee

John D'Eath, President and Chief Executive Officer of Canadian Freehold Properties Limited and Freehold Properties Inc., announces the reorganization of the Company into five geographic divisions and the appointment of Steve Lee as General Manager, British Columbia. A native Vancouverite, Lee graduated from the University of British Columbia in Commerce, articled with a national chartered accounting firm and returned to UBC to study marketing and real estate. He worked with a leading national property development group as their Leasing Manager for British Columbia before joining Freehold in 1975 specifically to develop Westminster Mall Shopping Centre.

HELICOPTER OPPORTUNITY

Immediate

PILOT:

Require endorsement Boeing Vertol 107 and external load experience with lines exceeding 100 feet to yard logs with Twin engine turbine tandem rotor.

MECHANICS:

Crew Chief of mechanic must be qualified all phases of aircraft maintenance and endorsed to service and repair Boeing Vertol 107.

Will also consider lesser qualifications for trainee pilots and mechanics.

Live in modern B.C. coastal logging camp, attractive monthly and hourly wages, compensate with experience.

Apply in writing with resume of qualifications to

VICTORIA PRESS BOX 585.

Interview to be arranged.

MARKETING SPECIALTY CHEMICALS

Well established B.C. Manufacturing Company requires qualified sales person.

Present sales are to pulp and paper, lumber, metal and water treatment but products are available for all industries.

To secure this position you must be energetic, self motivated, congenial and able to deal at all levels.

Position remuneration is basic salary, commission, bonus, automobile and reasonable expenses. Send resume and salary requirements to:

ComCor of Canada Limited
Suite 205
1020 McKenzie Avenue
Victoria, B.C. V8X 3Y1

THE GOOD LIFE

Prince George is more than a nice place for a holiday. It is an exciting and attractive place to live.

Think about easy access to everything — schools, hospital, shopping, outdoor recreation, the peace and quiet . . . we have a beautiful city of 70,000 people.

CHEMICAL ENGINEER

The Prince George Pulp and Paper Limited, Technical department, requires a Chemical Engineer who will help to provide technical advice and guidance to operating departments regarding long range production and quality, evaluation of new methods, equipment and optimization of unit processes. We have a two-product mill producing market pulp and unleached paper grades.

FOREST PRODUCTS INDUSTRY

Contact me if you want to live in the Central Interior and would like the challenge of a process engineering position in a modern pulp and paper facility with computerized digester operation and a computer being installed on the paper machine.

David J. Yarmish
P.O. Box 6000
Prince George, B.C.
V2N 2K3

Senior Logging Engineer

We seek a person whose responsibilities will include planning, co-ordinating, and supervising all phases of logging development and related engineering to provide the harvest and transportation of 1.3 million cubic meters of wood annually.

Preference will be given to university graduates in Forest Engineering with a minimum of five years related coast logging experience.

Applications stating qualifications and experience should be forwarded to the Personnel Supervisor at the address shown below.

Canadian Forest Products Ltd.
Englewood Logging Division
Woss, B.C. V0N 3P0

CANFOR

3-24

Okanagan College

School of Health Education
Diploma Nursing Program

INSTRUCTOR REQUIRED

A full-time instructional position is open in the 2nd year Diploma Nursing Program. The successful candidate will be based in Kelowna but will be required to travel to other centres in the Valley.

Qualifications:
— B.Sc.N. equivalent required; master's preferred
— minimum two years clinical experience required
— teaching experience preferred
— valid driver's licence

Salary:
From $16,260 to $28,103. Recruiting level to $23,548. Initial placement is dependent upon qualifications and experience. Generous fringe benefits.

Starting Date: August 1, 1979

Applications: Dean of Instruction
School of Health Education
OKANAGAN COLLEGE
1000 K.L.O. Road
Kelowna, B.C.
V1Y 4X8

Closing Date: April 30, 1979

ATTRACTIVE EARNING OPPORTUNITY

SALES MANAGER

needed to run a theatre subscription phone canvassing campaign.
Experience in Sales is essential.

Apply in writing to:
VICTORIA PRESS BOX #607

WE'RE LOOKING

BECAUSE WE'RE GROWING IN VICTORIA

Incorporated Life Insurance Agency looking for career-oriented individuals to serve an established client base.

Must be self-motivated and able to relate easily to people.

Some previous success in business and a knowledge of the insurance business an asset.

OFFER INCLUDES:
- group package benefits
- bonus and profit sharing
- an independent work environment

Reply to Victoria Press,
Box 527
Include current resume.

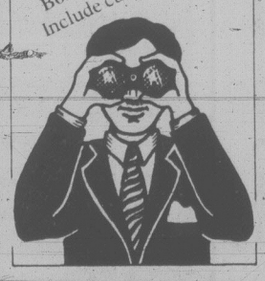

RESTAURANT and FOOD SERVICE MANAGERS

Opportunities exist for managers and manager trainees. Past restaurant management experience or food service experience could be an asset, but character and attitude is our criteria.

We have some existing opportunities presently within our multi-unit chain, as well as expansion plans for the future.

Please reply in confidence to Box 588 and include an in-depth resume of your past.

3-25

CHIEF FINANCIAL OFFICER

This position is an exceptional career opportunity with Community Builders Ltd., a successful builder-developer based in Vancouver.

The successful applicant will be responsible for the organization and control of the total financial/management information function of our company.

This position requires an innovative, results-oriented, confident, senior level manager who can work effectively in an open organization.

To explore this career opportunity, please send resume and details as to expected remuneration, in confidence, to:

Gary Santini, Executive Vice-President
Community Builders Ltd.
200 - 6400 Roberts Street
Burnaby, B.C. V5G 4C9

Community Builders Ltd.

CAREERS

Open Learning Institute

INSTRUCTIONAL DESIGNER

The Open Learning Institute, a newly established Provincial Institute for distance education requires an Instructional Designer to assist academic course writers in the preparation of self-instructional learning materials. The successful candidate will report to the Director of University Programs and will be responsible for consultation with academic course writers and consultants in the production of OLI university courses, production of supporting documents for university courses such as study guides and tutors' manual; co-ordination of a group of editors and design consultants, and the establishment of schedules for course production.

Qualifications: A Ph.D in instructional design or instructional psychology. Experience in distance education is preferred.
Salary will be commensurate with qualifications and experience.

Applications should be forwarded to:

DR. I. MUGRIDGE
DIRECTOR, UNIVERSITY PROGRAMS
OPEN LEARNING INSTITUTE
4455 JUNEAU STREET
Burnaby, B.C. V5C 4C4
Telephone: (604) 294-5151
before March 31, 1979

EDUCATIONAL STAFF

Northern Lights College, a young post-secondary institution serving Northeastern British Columbia, with centers in Chetwynd, Dawson Creek, Fort Nelson and Fort St. John invites applications for possible new positions in the College.

BIOLOGY/CHEMISTRY — Comp. No. 79:016 — One instructor to teach First Year university transfer Biology and Chemistry with the possibility of an introductory statistics course as well. The successful applicant will be located at Fort St. John.

A Master of Science is minimum requirement.

ADULT BASIC EDUCATION INSTRUCTOR — Comp. No. 79:017 — The Fort St. John Campus of Northern Lights College is proceeding with a developmental ABE Project to establish Adult Basic Education Outreach services throughout the College Region. This full-time position will involve curriculum development work, volunteer literacy Tutor training, as well as teaching responsibilities.

Duties will include: Assuming direct teaching responsibilities in ABE at the Dawson Creek Center as of September 1979 including Tutor Training and ABE inservice; working with the Chief Instructor in the rationalization and integration of existing ABE curricula covered in the **Project;** working with the Chief Instructor to develop new ABE curriculum learning material and Tutor-Training materials; developing Outreach tutorials in the Dawson Creek and the Chetwynd areas; assist Chief Instructor in Public Awareness work covered in the **Project;** establish and maintain contact with the College services involved in ABE.

Qualifications: A Master Degree is preferred with proven experience in the field of Adult Basic Education.

MUSIC CO-ORDINATOR — Comp. No. 79:018 — One person to initiate music programming in the College. Extensive background and interest in community music required. Other area of expertise and teaching could be instrumental, vocal and/or choral. The successful applicant will be located in Dawson Creek and will have College wide responsibilities.

Qualifications: In addition to specialized training in a particular music discipline, training in community music programming or adult education preferred.

VOCATIONAL CO-ORDINATOR — Comp. No. 79:019 — One person for the Fort St. John Center to initiate Vocational course offerings (in consultation with local industry, Canada Employment Centre, College Center staff and the College Vocational Program Director). The successful applicant will prepare, schedule and administer vocational programs; monitor and evaluate course offerings; prepare program proposals for funding from government agencies; prepare or assist in budget preparation; liaison with other program areas within the Fort St. John Center and other areas of the College Region.

Qualifications: Familiarity with Canada Employment and other agency programs; knowledge of several trade areas and appropriate certificates of proficiency; ability to liaise and communicate with employers and industry.

COOK INSTRUCTOR — Comp. No. 79:020 — One person to instruct in all phases of a prescribed cooking curriculum. A sound background of knowledge, and experience in menu preparation and food costing are essential.

Location: Dawson Creek College Center.

Qualifications: A T.Q. Certificate in Cooking, or an equivalent combination of training and work experience. Proven supervisory experience is preferred.

Salary range all positions: $1,509.00 to $2,271.00 per month. Recruiting salary $1,509.00 to $1,894.00 per month.

All positions listed in this advertisement are open to both male and female applicants.

Application forms are available from all College Centers and should be submitted to:

Personnel Officer
NORTHERN LIGHTS COLLEGE
11401 8th Street
Dawson Creek, B.C.
V1G 4G2

NATIONAL FOOD CO.
requires
SALESPERSON

To cover Victoria and Vancouver Island. Good starting salary, pension, dental plan, group insurance, company car. Experience preferred. Write to

Victoria Press Box 591

DIRECT COMPANY DISTRIBUTORSHIP

$10,000 PART-TIME/$40,000 FULL TIME EARNING POTENTIAL

NOT VENDING OR FRANCHISING
JOIN A 10-BILLION-DOLLAR INDUSTRY

WE PROVIDE	YOU PROVIDE
★ Exclusive Patented Products	★ Reliable Background
★ Accounts Are Established in Your Area	★ Good Credit
★ Immediate Cash Income	★ Dependable Automobile
★ No Selling Required	★ Time Available
★ Resale Option	★ Minimum Investment

PLAN I $ 6,290
PLAN II $12,580
PLAN III $25,160

FOR INFORMATION CALL TOLL FREE
MR. BOB ADAMS, 112-800-268-7110
OR WRITE
MARKETING DEPARTMENT
180 Bloor St. W., 8th Floor
Toronto, Ontario M5S 2V6

BOARD POSITION

SMALL PROJECTS CO-ORDINATOR

A Small Projects Co-ordinator is required to supervise and co-ordinate the relocation of portable classrooms, construction of teacherages, playground development and similar type activities in Northern Saskatchewan.

The successful candidate should be a journeyman carpenter and have had a minimum 5 years construction experience in the commercial/institutional sector, or have post-secondary technical training and a minimum of 5 years construction experience in the commercial/institutional sector.

The position will have headquarters in Prince Albert, however, extensive travel will be required throughout Northern Saskatchewan.

The salary will be commensurate with experience and the Board's present salary scale. Expenses, sick leave and holidays will be as per Board policy.

Please send resume to:

Mr. G.B. Ritchie
Capital Co-ordinator
NORTHERN LIGHTS SCHOOL
DIVISION #113
300—48—12 Street East,
Prince Albert, Sask.
S6V 1B2

DOUGLAS COLLEGE invites applications for the following full-time regular faculty positions:

Applicants should have appropriate post graduate formal training/education or equivalent experience. Teaching experience would be an asset.

Closing date for applications — April 30th 1979

ACCOUNTING
Qualified to teach Accounting at the College level

MERCHANDISING
(retail/wholesale) several years related experience

CRIMINOLOGY AND CRIMINAL JUSTICE
Police Specialist
Law and Justice Specialist or combination

SOCIOLOGY
Generalist emphasis on social process, theory and stratification.

ANTHROPOLOGY
Cultural-Social Anthropologist who has specific knowledge of B.C. Native Culture.

CREATIVE WRITING
Considerable experience as a teacher and as a practicing writer.

LIBRARIAN
Public Service-Reference work and collection responsibilities. Classroom orientation and instruction.

ADULT BASIC EDUCATION INSTRUCTOR
Relevant training and experience, special interest in candidates with teaching experience from 0 to 8. BSTD curriculum in Math/Science English Level I-IV

COMMUNICATIONS
Special interest in the application of communication theory and practice — practical related work experience as asset.

COUNSELLOR
Career and Personal Counselling of students; teaching Human Development course in interpersonal Communications or Career explorations.

GRAPHICS AND COMMUNICATION ARTS
Broad Commercial Art background — print/Audio Visual Media. Qualified to teach design and illustration. Technical knowledge of procedures and equipment.

VISUAL ARTS
Expertise in painting and drawing with competence and experience in related areas.

SECRETARIAL ARTS
Suitable work and teaching ex.

HUMAN SERVICES
Good academic background in Social Science. Considerable field experience as a practitioner in Human Services Field.

Most appointments would be effective Fall Semester 1979.

Salary range $17,875 — $28,986. Maximum starting salary for new faculty $22,967. Attractive benefit package available.

Please apply in writing detailing education, work experience, personal data and specific position applied for to:

PERSONNEL DEPARTMENT
DOUGLAS COLLEGE
P.O. BOX 2503
NEW WESTMINSTER, B.C.
V3L 5B2

NOTE: These vacancies are subject to budgetary approval.

douglas college

Convicted Doukhobors Peel Off

NELSON (CP) — Eight Sons of Freedom Doukhobors stripped naked in county court after being found guilty Thursday of attempting to burn the home of an orthodox Doukhobor sect member.

The four men and four men were joined by four or five others in the courtroom gallery as Judge Kenneth Houghton told them they would be sentenced May 4, following a pre-sentence report.

Found guilty of attempted arson were Fred M. Hadikin Sr., Fred F. Hadikin Jr. Tina Zmaeff, Pauline Hadikin, George William Kinakin, Helen Kinakin, Alex Datchkoff and Nellie Koodrin.

During the four-day trial, marked by hymn-singing and nakedness, court was told the group had approached the home of Larry Swetlikoff, an orthodox Doukhobor, in Brilliant, about 46 kilometres west of this community Dec. 21 carrying jars of gasoline and matches.

Testimony showed the group told him he must repent by burning his home and possessions. After the man refused, the group stood outside his home speaking to him.

Defence lawyer Peter Ritchie told court the group had approached several homes in the area telling them to purify themselves in the same fashion, but had not committed arson when the homeowner refused.

Chairman Re-Elected

VANCOUVER (CP) — Jim Stuart, a Kelowna alderman, has been elected by acclamation to his third term as chairman of the Municipal Finance Authority of British Columbia.

Stuart was elected at the group's annual general meeting here Thursday.

Stuart also is chairman of the Central Okanagan Regional district.

NORTH OAK BAY

Open to View
Sat., and Sun., 2-4
2516 EASTDOWNE RD.

Perfect, cosy 3-bedroom (main), 2-bathroom home with beautiful plaster walls and coved ceilings. Privacy — yet only a few minutes from shopping, Oak Bay Rec Centre, bus route or beach. Ideal for the young family — close to Willows Elementary and Oak Bay Jr. and Sr. Secondary Schools. Excellent financing available together with early occupancy.

YOUR HOSTESS
LINDA K. 479-8565
3-24 THE PERMANENT 477-0141

WATERFRONT RANCHER
SAANICH PENINSULA

Open, spacious floor plan with fabulous views of Mount Baker and the San Juan Islands. If you like cedar, sky lights, and lots of windows, this is the house for you. Fabulous entry with beautiful rock fireplace and cedar ceiling, separate dining room, with access to patio and private garden. Gourmet kitchen adjacent to the large family room with fireplace. Large attached double garage with workshop. Burglar alarm, underground sprinklers, built-in vacuum and two private and secured court yards ensuring maximum privacy and security. This beautiful home is open to offers on the asking price of:

$225,000
OPEN HOUSE
SATURDAY 1:30-4:00
6691 WELCH ROAD (off Martindale)
388-6258 BARRY BOWES 595-5303
CEDRIC STEELE REALTY LTD. 3-24

LAKEHILL BEAUTY
OPEN SATURDAY 2-4 P.M.

947 LODGE AVE.
(OFF QUADRA OR SAANICH RD.)

If you're tired of looking at ordinary and want something truly exceptional, you'll love every square inch of this one! It features almost 1700 sq. ft. alone on the second floor including the most beautiful kitchen you've ever seen. There's two massive fireplaces and a 33 x 13 family room with patio. Ten rooms in all with an "ideal entertainment layout". It's nestled on a high private lot set far back for inspiring views over the Lakehill district. Custom-built 2½ years ago and worth more than the $79,900 asking price. Make sure you see this sweetheart on Saturday! Or for private viewing call

JACK PETRIE
598-8736 (res.) 598-3321 (bus.)
JACK MEARS OAK BAY REALTY
3-24

HOUSE WANTED TO RENT

Professional couple looking for modern home in Rockland, Oak Bay, Uplands area. Meticulous care of house and grounds assured. References provided. Lease or lease option to purchase. If you can't sell why not consider leasing to a very reliable party. Reply with particulars to

BOX 599
Victoria Press Ltd.

CMHC
Has a number of
Single Family Dwellings, Apartment
Condominiums, and Townhouses

FOR SALE
at Market Prices

★ Most are eligible for the 10% Capital Cost Allowance
★ Up to 95% financing at current NHA rates

For further details and to view — Visit or Call:

Central Mortgage and Housing Corporation
1007 Fort Street
Victoria, B.C. V8R 6N3
388-3103

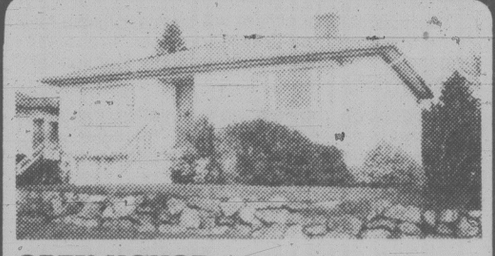

OPEN HOUSE
SATURDAY 1:30-4:30
3181 SERVICE STREET
$62,500

Located about 4 blocks east of Sears, this immaculate, renovated home is worthy of your consideration. It features 5 rooms on main, fireplace, expensive broadloom, beautiful kitchen cabinets, 2 bedrooms and rec room and a lovely rear yard. Exceptionally quiet location.

FRED DIELEMAN
Pager 388-5464 No. 556 Office 477-1841
3-24 BLOCK BROS. REALTY LTD.

MINI ESTATE
HORSE RANCHETTE

Retired Senior Executive offers this 2 yr. old, custom built completely secluded Horse Ranchette, located closed in by Saanich-C. Saanich border. It features a massive Colonial/Tudor two-storey, 4-bedroom home, 4 bathrooms, large 28 x 18 living room, 14 x 13 dining room, den, family room, rec room with extras throughout with a total of 4198 sq. ft. finished. Large heated swimming pool, change room, 3 stall 11.47 acres. Asking $369,000. TRADES CONSIDERED ON GOOD REVENUE PROPERTY.

STEVE SALAGA 388-6275 pager 663
National Trust Co. (Douglas)
382-8101
3-25

OPEN HOUSE
SAT. 1-4:00
522 WARREN AVENUE

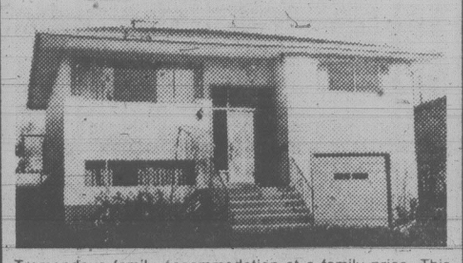

Tremendous family accommodation at a family price. This seven-year-old home offers 3 bedrooms on main floor, living room plus fireplace, dining area with sliding door to sundeck plus 4-pce. vanity bath. Full basement offers 4th bedroom, family room, 3-pce. vanity bath, laundry room plus drive-in garage. Situated on 55x135 ft. lot. Large first mortgage at 10¼%. A must see at $59,900. MLS.

477-7284 SCOTT KENDREW anytime
D. F. HANLEY & ASSOCIATES LTD. 3-24

NOW OFFERED FOR SALE
$45,000

New Single Family Homes in an attractive subdivision
Check these features and compare:

- ☑ 3 bedrooms
- ☑ fireplaces
- ☑ double glazed windows
- ☑ 5-year home warranty
- ☑ cedar siding
- ☑ individually decorated
- ☑ coloured fixtures
- ☑ 10¾% mortgages

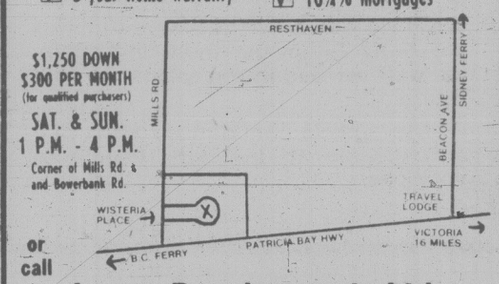

$1,250 DOWN
$300 PER MONTH
(for qualified purchasers)
SAT. & SUN.
1 P.M. - 4 P.M.
Corner of Mills Rd. & and Bowerbank Rd.
or call

Leano Developments Ltd.
Phone 388-5641 or 383-6803
2-4

Just a Glance and you know it's a community where people care ....

BROADMEAD

OFFERS SECLUDED COUNTRY LIVING
JUST TEN MINUTES FROM CITY CENTRE
WIDE FRONTAGE, ½ ACRE HOMESITES
PRICED FROM $37,500 to $42,500

Take the first step to better living!

CALL US TODAY AT 658-5291
MONDAY TO FRIDAY 8:30-5:00
950 ROYAL OAK DRIVE
JEANNIE DEWHURST
ROYAL TRUST REAL ESTATE
OFFICE 384-8001 HOME 658-8980

SHOW HOMES
By S. Fioritti Construction Ltd.
OPEN SUNDAY 1:30-4:30 P.M.
6836 — 6842 Jedora Dr.
(Off Wallace to Woodward Dr.)

Victoria's best home buys. Executive quality at $85,900. 10½% Mortgage or will custom build to your requirements.

Prior Viewing 658-5356

OPEN HOUSE SAT. and SUN. 1:30-4:00 P.M.
731 VICTORIA, S. OAK BAY
$64,900

Excellent 2 bedroom full basement home. Separate dining room, large living room with fireplace. Stained wood and leaded glass doors to living room and dining room. Courtesy to all realtors.

385-7721 ART STREIGHT 388-6275 pgr. 882
GARDNER REALTY LTD.

Montreal Trust REAL ESTATE
OPEN HOUSES

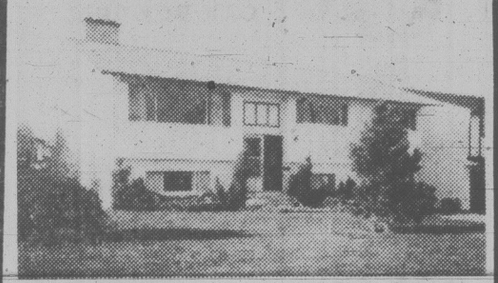

922 LAVENDER FRI. and SAT. AFT.

Cleaner than clean, very bright 3-bedroom home, very tasteful decor. Great family living, including master ensuite plumbing, nice basement, family room with fireplace, plus extra bedroom. Easy-care yard, close to all schools. MLS 39125. $64,900.

386-2111 E. W. PROKOSCH 477-2194
386-2111 ROY KAISER 477-6813

1612 HAWTHORNE SAT. 1:30-4:00
OFF MAJESTIC

Finally! A home in popular Gordon Head with room to breathe. A large double lot 100' x 120', landscaped with fruit trees and nice garden area. If you have been looking for a large separate dining room to accommodate your dining room suite, this home has it. Three bedrooms, full basement, extra parking for your recreational vehicles. Priced conservatively at $65,900.

386-2111 TOM SLEMKO 477-1277

3251 LINWOOD SAT. and SUN. 2:00-4:30
FIVE BEDROOMS, Maplewood Area

Ideal family home. Separate dining room, large kitchen, huge rec room, two sundecks. All this on a deep lot on a quiet street, close to schools and shopping. This one won't last long at the low asking price of $64,900. New MLS.

386-2111 DAVE HELM 595-2658
3-24

OPEN SAT. 2-4
1237 EFFINGHAM

Immaculate 3-bedroom home with room down for further expansion or suite. Ideally situated on easy-care lot, this quality home has beautiful hardwood floors, 2½ baths, super kitchen with built-in range and oven. Priced below replacement at $62,500.

Jeanne Cavaye 598-6954

OPEN SAT. and SUN. 2-4
2318 GREENLANDS

Exciting 4-bedroom rancher in prime area near University. Vaulted cedar ceilings, sunken living room, large kitchen, family room with private courtyard off. Many extras. Mike Geric Construction Ltd. $139,500.

Dennis Ferrill 477-2083

8 CUSTOM BUILT HOMES
by
MIKE GERIC CONSTRUCTION LTD.

Would you like to help in the planning of your new home? For your choice of lot and plan of one of these QUALITY built homes call:

DENNIS FERRILL 477-2083

PRIME LOCATION TOP VALUE

Check around and compare this immaculate 3-bedroom, full basement home on quiet cul-de-sac in Gordon Head. You will agree it's top value for your dollar. $69,900.

Doug Ross 477-0975

NEAT and TIDY

Cosy 2-bedroom home in Glanford area. Ideal starter or retirement home. Most windows double, new furnace installed August 1978. Priced to sell at $49,500. MLS.

Ted Webb 384-0815
Doug Payne 658-5833

Seen the Home You Want to Buy?
Wondering how to sell your present home?

Purchase through A.E. LePAGE *and use our*

GUARANTEED SALES PLAN

What is it?
In a NUTSHELL . . .

The Guaranteed Sales Plan was designed to give homeowners faced with immediate disposition of their property, two distinct benefits:

1. the advantage of obtaining current market values by Total Market Exposure.
2. the ability to have an immediate answer as to the minimum take-out cash equity and knowing when they will receive it.

We, at A. E. LePage are aware of these situations and, in keeping pace with our present mobile society, are able to solve your problem in a hurry with our Guaranteed Sales Plan.

CALL NOW FOR A FULL INFORMATION BROCHURE
386-6331 A.E. LePAGE

CHOICE CAPE COD

The luxury of yesterday, the convenience of today in this 2-year-old, 3-bedroom, full basement home complete with 38' swimming pool and located in the finest part of Central Saanich.

$99,800.
Bill Nesbitt
388-5679

PROSPECT LAKE AREA

Large home in quiet country atmosphere. 180'x200' lot with lake views. Sunken living room, dining room, kitchen and 3 bedrooms on main. 4th bedroom, rec room with unique bar area and workshop down. 2 full baths plus 3-pce. ensuite. MLS. $112,000.

Ted Webb 384-0815
Doug Payne 658-5833

FAIRFIELD CONDO

Spacious 2-bedroom condominium in a quiet building in the Fairfield-Vancouver area. Features kitchen with small eating area, 2 bathrooms, lots of storage and underground parking. Large mortgage at 9¾%. MLS $44,000. For Appointment to view please call

Becky Little 477-4424

GORDON HEAD CONDOMINIUM

A best buy one-bedroom home in the University area. Low price, expensively decorated, many extras. Quick possession. MLS. $31,000.

Doug Ross 477-0975

386-6331 *"The name friends recommend to friends"* A.E. LePAGE WESTERN LTD REALTOR

Anti-Oil Port Voices Loud at Port Angeles Hearing

PORT ANGELES, Wash. (AP) — Anti-oil port voices all but overwhelmed a hearing here over the possibility of piping Alaska crude oil from the Olympic Peninsula to Midwest states.

Eleven of the 12 persons who addressed a hearing Wednesday night sounded a single theme — no oil port at Port Angeles.

They agreed with the conclusion of a draft environmental impact statement that the so-called "Evans amendment" to the state's Coastal Zone Management Plan is unenforceable.

Sole exception was Bill Sage, Northwest regional vice-president of the Northern Tier Pipeline Co., which wants to build a pipeline from Port Angeles to Clearbrook, Minn. He said scuttling the provision could endanger that plan.

The amendment, adopted at the request of former governor Dan Evans, calls for any new oil terminal in the state to be located no farther east than Port Angeles and for it to include facilities for serving existing refineries in the state.

In 1977, Governor Dixy Lee Ray asked that the Evans amendment be dropped from the plan. The statement discussed Wednesday night was prepared by the Office of Coastal Zone Management of the National Oceanographic and Atmospheric Administration to assess the effect of dropping the amendment.

Clallam County has challenged the legality of the amendment in court.

Open House Thurs., Fri., and Sat. 3-6

1825 San Padro

● New Full Basement ● Large Lot ● Thermo Windows ● 3 Bedrooms ● Stone Fireplace ● Carport ● Many extras

Asking $64,900

Phone K. MacKay Bldgs. Ltd. 479-8462

3-22

OPEN HOUSE SAT. 1:00-3:00
11 MADDOCK WEST

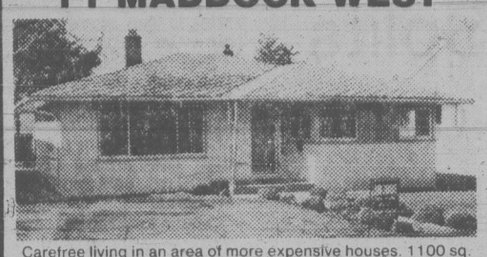

Carefree living in an area of more expensive houses. 1100 sq. ft. bungalow with super large rooms. Master bedroom will take your king size bed and dressers with room to spare. Completely new kitchen with new built-in range and oven. Hardwood floors throughout, large garage and workshop. Interior must be seen to be believed. MLS. **$54,500.**

BRUCE F. GIBSON 598-5144

2-24

MANN T.L. MANN & ASSOCIATES LTD.

OPEN HOUSE
SAT. and SUN. 1:30-4:00 p.m.
3520 UPPER TERRACE (Uplands)

$125,000 There are very few steps in this beautiful 3-bedroom, split-level home (4th bedroom or den on lower level). Situated on 20,000 sq. ft. of hedged garden. Next door to beach and golf course. See and compare. For special appointment call

REALSPAN PROPERTIES LTD

LAURIE COMO
388-6454 479-1179
846 BROUGHTON

3-25

OPEN HOUSE
SAT. 1:30-4:30

6929 East Saanich Road

Newly-renovated 5-bedroom home on one acre. Trees and outbuildings. Modern kitchen, bedrooms, three bathrooms and many extras. This could not be replaced for near the price. Be sure to see this home! There's a bonus — the kitchen. Asking $86,900.

388-4434 I. G. LIDSTONE 477-9082
WESTMONT REALTY (1977) LTD. 3-23

NEW DETACHED HOMES
$50,000.00
ON SEPARATE LOTS

Greater Victoria Trade Unions and Credit Unions have launched a new non-profit housing project to ensure good quality affordable housing for the people of Victoria.

The first project is in View Royal's Glentana Village. Come and see these features.

- 3 bedrooms, 1200 sq. ft.
- fireplaces
- double pane windows
- close to schools and buses
- 3½ miles to downtown
- quality, Union construction.

OPEN HOUSES AT GLENTANA VILLAGE, ETHOS PLACE.
ON GLENTANA ROAD NEAR ADMIRALS AND CRAIGFLOWER ROADS, VIEW ROYAL.

2-6 P.M. SATURDAY ONLY
or phone
VICTORIA INNOVATIVE HOUSING SOCIETY
388-4932

OAK BAY WATERFRONT
OPEN HOUSE
SATURDAY and SUNDAY
1:30 - 4:30
No. 101 - 1450 BEACH DRIVE

- ★ Two Bedrooms
- ★ 1½ Bathrooms
- ★ $99,700
- ★ Steel and Concrete Building.
- ★ Hot Water Heating
- ★ Sea, Mountain and Marina Views
- ★ One Owner, Corner Suite
- ★ Underground Parking

VIEW THIS EXCLUSIVE NEW LISTING WITH YOUR HOSTS:
DONNA FOSS 384-8075 Pager 504
MICHAEL NEWMAN 652-4105 Residence
OR
DFH 477-7291 anytime
D.F.H. REAL ESTATE LTD.
McKenzie at Shelbourne
REAL ESTATE NETWORK

DOUBLE VALUE
$42,900

Over 1000 square feet of value offered in this charming bungalow with a new addition. By closing one interior door you have a double residence, each one offering its own kitchen, bathroom, bedrooms, hot water tanks, meters (electric heat) and separate entrances. Brand new drains and wiring. Spacious lot on a quiet street in Saanich. MLS.

CHRIS GREIG
CASTLE PROPERTIES LTD.
386-6164 or 386-1296

BEN GREIG
CAPITAL CITY REALTY
388-7557 or 598-3105

3-24

An Address You'll Be Proud of at a Price You Can Afford!

TOD HOUSE
in Oak Bay
2323 HAMIOTA

A steel and concrete building offering large delightfully proportioned suites all with 2 complete bathrooms and internal fully equipped laundries. Fireplaces. Sea, stores and recreation within easy walking distance. **One 1-bedroom and one 2-bedroom.**

ONLY 2 LEFT

PRICES FROM $69,000
OPEN TUES.-SAT. 1:30 to 4:30
H. Blake in attendance — Call
383-4372
JACK MEARS
OAK BAY REALTY

3-3

OPEN HOUSE 3551 REDWOOD AVE.
SAT. and SUN. 2-4:30
OAK BAY/UNIVERSITY

Situated in one of Victoria's prime residential districts, this 4 bedroom split level home offers large finished rec room, good sized living and dining rooms, 2½ baths and large laundry room. A lovely 75 x 150 ft. lot and special features such as oak trees, rock and shrubbery. Floor to ceiling fireplace and cedar shake roof make this a most attractive package. This must be the best priced accommodation in the neighborhood at only $92,500.

GLENN W. FORTUNE 384-9335

3-25

db david burr LTD.

NEAR FORESTRY LAB

Open House Sat. and Sun. 2-4:30 p.m.
3240 ADMIRALS RD.
Off Burnside W. (North of Hwy.)

22-year-old absolutely immaculate bungalow on 70x120 lot. Three bedrooms, two full bathrooms, extremely attractive living room and dining room, large rec room and laundry room. Basement could be ideal in-law suite. NEW EXCLUSIVE LISTING. $66,500.

598-3105 BEN GREIG 388-7557
CAPITAL CITY REALTY

3-24

Fairfield Realty Ltd.
ROCKLAND OPEN

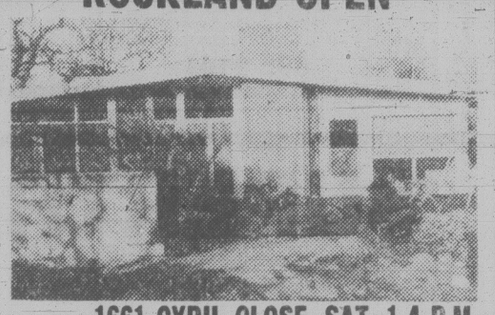

1661 CYRIL CLOSE, SAT. 1-4 P.M.

Visit 1661 Cyril Close (off Rockland Ave.) and you will be charmed by this delightfully sunny 4 bedroom contemporary family home. Architect designed and custom built in 1961 for the present owner. The lot is extensively landscaped with pools, shrubs, trees, etc. Well priced at $125,000. to preview call

TONY BROGAN
383-2244 388-6275 pager 2471

3-24

OPEN HOUSE
SAT. 2:00-4:30
1631 SAN JUAN
$53,900

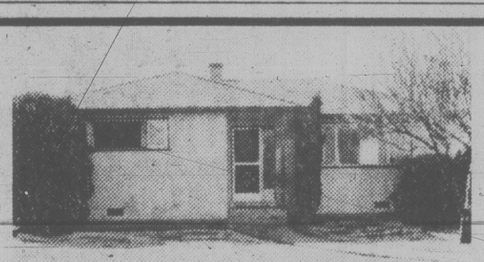

A no-step, two-bedroom home with large kitchen, living room with fireplace, workshop and patio on nice treed lot.

388-4434 I. G. LIDSTONE 477-0982
WESTMONT REALTY (1977) LTD.

3-23

James Bay Open House
329 SIMCOE STREET
SATURDAY 1:30-4:00 P.M.

Panelled walls and beamed ceilings, stained glass windows, charming wall paper, new wall to wall throughout, 5 big bedrooms upstairs, and 2 full bathrooms all add up to a delightful 1912 built home. Well priced at $68,500. MLS. View with

MURRAY ROTHSCHILD
477-0191 477-9393
DALE YOUNG
477-0191 388-6275 pager 2561
ROYAL TRUST

3-25

SOUTH OAK BAY

Five year old luxury home on quiet cul-de-sac. Three hundred degree view of sea and mountains. Over 3,000 sq. ft. finished with 4 bedrooms and 3 bathrooms. Thermopane throughout.

$249,000
Phone Mr. Gray 595-3245 (Home) or 386-1481 (office)

3-23

OPEN SAT. and SUN. 2-4
2730 Prior St.
Attractive — Immaculate — Convenient

Large cheerful living room and master bedroom, big bright kitchen with dining area, sundeck overlooks attractive fenced back garden with fruit trees. ML 38949. Offered at $55,500. Call

THE PERMANENT at 382-9191 or
SIMON FLETT 592-7451 or JACK GRANT 477-8172

3-25

ROYAL TRUST

FOR SALE Royal Trust

3400 Douglas St. 384-8001
4082 Shelbourne St. 477-0191

OPEN HOUSES

NORTH OAK BAY
3402 HENDERSON ROAD
SAT. 1:30-4:00 P.M.

The garden is eager to bloom around this perfect cozy home for your family. Located in the University area close to all amenities. This well built home has 3 bedrooms with excellent development in the full high basement. Opening onto a super rear yard that captures all the evening sunshine. Asking $89,900. See it with me this Saturday!

CHES HAYS
721-3727 or 384-8001

1061 LABURNUM ROAD
(OFF GRANGE RD.)
SAT. 2-4 P.M.

Beautiful treed lot. Living room with FP. Lovely big family room off bright kitchen. Two bedrooms plus one down. Owners have bought. MLS. $59,900.

MARILYN WOODWARD
477-2722 or 384-8001

4700 HILLWOOD
SAT. 1:30-4:00

BROADMEAD — Beautiful new contemporary 4-BR home, fully landscaped with excellent view. Super quality features and fixtures. A must-see and priced to sell at $139,000.

GERRY DAVIS
384-8001 592-6961

2676 MACDONALD DR.
SATURDAY 1:30-4:00 P.M.

Gracious Tudor executive home in the beautiful treed and secluded Queenswood area and near Cadboro Bay. 4 bedrooms and den with the features you would expect in a quality home. $145,000. MLS 38633.

MERYLE HAYS
477-0191 721-3727

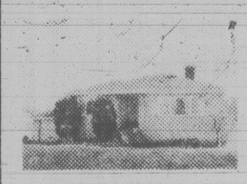

577 McKENZIE
(OFF CAREY RD.)
SATURDAY 1-4 P.M.

4 bedrooms, huge lot, may be able to subdivide. Excellent home, separate dining room, plaster walls and full basement. $54,900.

JUDY JOHNSON
477-0191 388-5464 pager 733

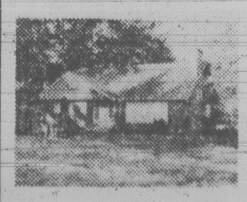

4080 CHALISTER COURT
(OFF HAPPY VALLEY-GLEN FOREST)
SAT. and SUN. 1-4 P.M.

4-bedroom chalet-style home, especially designed for a well treed 2-acre lot. City comfort, country delights. Ideal for growing family who demand the best. Competitively priced at $98,500.

KNUD SCHWER
477-0191 478-8293

1286 PIKE ST.
SATURDAY 2-4 P.M.

Gardeners delight. Lovely, 3-bedroom home in parklike setting plus fertile vegetable plot. A real delight at $69,900.

RUTH CROSLAND
477-0191 595-5677

END YOUR SEARCH!

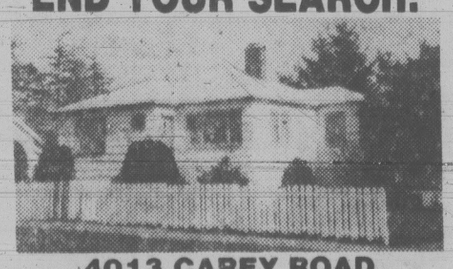

4013 CAREY ROAD
OPEN SAT. and SUN. 1:30-4:00 P.M.

Just listed and priced to go. Immaculate spacious two-bedroom full basement bungalow located on a spacious fully fenced lot on the quiet end of Carey Rd. Features include a spacious, bright living room with feature fireplace, cheery modern kitchen with utility room off, sunny dining room, plus third bedroom, rec room and workshop in the full basement. Priced to sell at

$49,900.

Your host Chris Greig 386-6164 or 386-1296 Res.
CASTLE PROPERTIES LTD. 3-24

UPLANDS

A gracious traditional home with views across Cadboro Bay. A double tennis court is located on the expansive grounds. A fine residence in immaculate order throughout. **Offered at $270,000.**

Owner's exclusive agent BRIAN HIGGINS 658-8402

PACE PROPERTIES LTD.
REAL ESTATE AGENTS
595-2413 1640 Oak Bay Avenue

3-24

OPEN HOUSE SAT. and SUN. 1-4 P.M.
1969 BARRETT

Off East Saanich Rd. near Dean Park Estate. Immaculate 6 "year" old home on treed ½ acre. 4 bedrooms, three bathrooms, two fireplaces, double carport. 20x20 sundeck, rec room, games room. Over 2100 sq. ft. finished on two levels.

GORDON TEWS 477-2732
BOB BACKLAWS 479-4097
CAPITAL CITY REALTY LTD. 388-7557

3-24

Final Chance to Go for Baroque

At Craigdarroch Castle tonight at 8 p.m. Victoria Conservatory of Music presents this season's final concert of the Faculty Baroque Ensemble.

The concert will feature music of Georg Philipp Telemann, a prolific 18th century composer.

Better known in his lifetime than his contemporary, J.S. Bach, Telemann wrote so much music that in old age he was unable to identify his early works. Soprano Selena James will sing arias from the cantata cycle *die Harmonische Gottesdieust*, an extemsive series of works written for the Hamburg churches where Telemann was cantor.

Chamber duos will be played by James Kennedy, baroque flute, and SydneyHumphreys, violin; both will also play solo *Fantaisies*. The C Major recorder concerto, an extremely virtuosic work, will feature a string ensemble with Kennedy as solo recorder.

There will be an admission charge of $2.50 for adults and $1 for students and senior citizens.

Gardom Starts UVic Bursary

Attorney-General Garde Gardom has presented a $7,500 cheque to the University of Victoria's law faculty on behalf of the province.

The money will be used to establish the Allan Higenbottam Prize in law, for the student receiving the highest mark in a course in legislation and policy.

AirWest Contract

AirWest Airlines Ltd. employees have been awarded a contract by mediator-arbitrator John Kagel which provides for a total average wage increase of 13.8 per cent for the period from Nov. 1, 1976 to April 30 this year.

There will be an additional seven-per-cent increase May 1. The agreement expires Oct. 31, 1979.

The agreement was the first for the Teamsters Union, Local 213, which took over the certification in March, 1977 from the Canadian Brotherhood of Railway, Transport and General Workers.

The arbitration award caps a prolonged dispute which erupted in a strike by 95 AirWest pilots, mechancis and clerical employees Nov. 13, 1977. The airline was forced to operate on a reduced schedule as a result of the walkout which ended the following April when both parties agreed to some terms of the contract and referred other outstanding matters to the arbitrator.

The contract provides an average 7.4 per cent wage hike over rates paid prior to Nov. 1, 1976 and another six-per-cent boost April 26, 1978.

CORPORATION OF THE CITY OF VICTORIA

WATER MAIN FLUSHING

The annual flushing of watermains within the city of Victoria and the Municipality of Esquimalt will be programmed between March 26th and May 4th, 1979. This may cause temporary but harmless discolouration of water. Any consumer (such as a laundry) to whom colour of water supplied is of vital importance will be notified in advance of operations in his vicinity if a request for such notification is received at the office of the undersigned, City Hall, VICTORIA, B.C., Telephone No. 385-5711, Local 266.

In no case, however, can the City accept responsibility for any damage arising out of the use of discoloured water. Consumers are, therefore, advised to be on the alert for temporary discolouration.

J. D. Sansom
City Engineer and
Water Commissioner

City Hall, VICTORIA, B.C.
March 16th, 1979

3-21

Sidewalk Row Splits C. Saanich Residents

Council has been asked to install cement sidwalks running from Stellys school east along Stellys Cross Road to the East Saanich Road, south on the East Saanich Road to Central Saanich road and so up to Keating Elementary School — a distance of 1.8 miles, Lamont said.

There's also the cost factor.

Brenda May, an association director, noted that in 1978 an estimate given for putting down concrete onto an existing gravel surface on Stelly's Cross Road safety walk — a distance of .6 miles — was $20,000.

"It's going to be a costly business if such programs are adopted," she said.

The public works committee will deal with the sidewalk issue at 8 p.m. Monday at the municipal hall.

Cement sidewalks are necessary in an urban area, but have no place amid the green fields of Central Saanich, half the population agrees.

The other half, however, claim cement sidewalks are essential because compacted gravel sidewalks develop mud-filled pot holes after a couple of years.

Central Saanich council has approved a cement sidewalk along Wallace Drive, to tie in Saanichton to Brentwood, but other routes are still being studied.

The issue, George Lamont, president of the Central Saanich Ratepayers Association explained, is whether to build compacted gravel walkways or cement sidewalks along some of the main rural roads.

UNIFORMS

WHY BUY WHEN WE SUPPLY

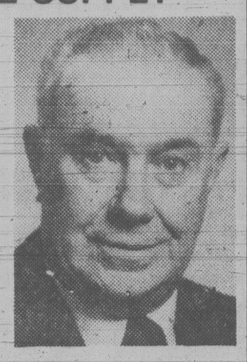

Mr. Jack Ledger
Sales Manager

★ COVERALLS
★ UNIFORMS
★ SHOP COATS
★ SMOCKS
★ COUNTER COATS
★ PANTS ★ SHIRTS
★ SHOP TOWELS
★ FENDER COVERS
★ DOOR MATS
★ DUST CONTROL MOPS
★ EXECUTIVE BLAZERS

FOR MORE INFORMATION ON THIS SPECIAL SERVICE CALL JACK AND HE WILL ANSWER YOUR MANY QUESTIONS WHETHER RELATED TO INDUSTRY OR BUSINESS.

Apparelimage
DISTINCTIVE CLOTHING FOR BUSINESS AND INDUSTRY

ANOTHER SERVICE OF
INDIVIDUAL DRY CLEANERS
1602 FORT at OAK BAY JUNCTION
595-4141

GAZZOLA TILE
1020 HILLSIDE
386-8551

8"x8" DECORATIVE FLOOR TILE 1.89 sq. ft.
"Italian ceramic our specialty"
3-17

CUPE, Teachers File Choices

Greater Victoria Teachers Association and Canadian Union of Public Employees have submitted nominations to a commission to conduct a district-wide education study.

The school board will discuss the nominations of GVTA member Ron Wickstrom and CUPE representative Fran Jamieson during a meeting Monday.

Wickstrom teaches at Victoria high school and Jamieson is a secretary at Mount Doug high school.

Meanwhile, Bernard Gillie, the $2,000-a-month education commissioner selected by trustees, has started work, a district spokesman said today.

Community relations officer Bill Stavdal said the board has not placed a deadline on selection of the rest of the seven-member commission.

Trustees expects the final report to be handed down by October and have allocated $33,000 for it, including Gillies $15,000 salary.

Gillie has stated the study will take at least 18 months to complete, with only an interim report ready by October. So far the board has not budgeted for any extensions.

Yet to be selected are representatives from the Victoria Chamber of Commerce, principals, students, parents and trustees.

A contract between Gillie and the district is being drawn up by the administration. Gillie is to be the only paid member of the commission.

The board has placed a moritorium on school closure until the report is completed.

The commission has access to all district files and is expected to put together a comprehensive study on existing facilities and make planning recommendations.

NOTICE

WE'RE OPEN
SATURDAY 10 A.M.-6 P.M.
SUNDAY 11 A.M.-5 P.M.

SUPER WEEK-END VALUES

BRAND NEW
● FURNITURE
GIBSON AND SPEED QUEEN
● APPLIANCES
RCA VICTOR
● TELEVISION

TAKE A DRIVE OUT THIS WEEK-END
TO 1610 ISLAND HWY. — Tel. 478-1921
(IN THE FARMERS MARKET)

CASH OR FLEXIBLE BUDGET TERMS

COLWOOD-LANGFORD
Furnitureland

SUPERTRAMP

"BREAKFAST IN AMERICA"
Contains "Goodbye Stranger," "Oh Darling," "The Logical Song" and other tasty selections.

ALBUM 4.69
TAPE 4.99

"CRIME OF THE CENTURY"
ALBUM 3.79
CASSETTE 4.99

"EVEN IN THE QUIETEST MOMENTS"
ALBUM 3.99
CASSETTE 4.99

		ALBUM	CASSETTE
SUPERTRAMP	"1st Album"	4.69	4.99
SUPERTRAMP	"Indelibly Stamped"	4.69	4.99
SUPERTRAMP	"Crisis? What Crisis?"	4.69	4.99

"CRIME OF THE CENTURY"
AUDIOPHILE SERIES
(half-speed cutting)
11.99
3-23

a&b sound
RECORDS 641 YATES
LARGEST SELECTION OF RECORDS AND TAPES IN VICTORIA
TAPE 637 YATES

Wildlife Crackdown

PRINCE GEORGE (CP) — Environment Minister Rafe Mair says he wants harsher penalties for persons convicted of wildlife offences.

Mair told about 160 persons at an information meeting that he will approach the attorney-general to see about harsher penalties.

Several speakers complained about lenient sentences in local courts for fish and wildlife offences, particularly a recent case where a man was fined $50 for poaching a moose out of season at night.

"It's time for the government to indicate to the bench the very serious concern the government feels toward the penalties assessed from time to time," Mair said.

Mair compared the current attitudes toward wildlife offences to the attitude toward impaired driving several years ago in the courts.

"It took Canadians a long time to change their attitudes toward impaired drivers," he said. "There isn't the social pressure on a judge to see that wildlife offences are damn serious."

Beatings Kill 9

DACCA, Bangladesh (AP) — Nine alleged robbers were beaten to death by villagers in Keraniganj, five kilometres from Dacca, police said Thursday.

Thinking Of A New Car?
Invest In The Product
Not The Price
See Datsun Today!

THREE POINT DATSUN
2620 GOVERNMENT
385-6737
Dlr. Lic. 5053

Special Lite time.

Specially good with almost any meal.
Less than 99 calories per bottle
makes Special Lite less filling.
Refreshing, real Canadian beer taste
makes it really food for thought.
Next time . . . . try the Special.

Cuba Taught Charette a Lesson

MONTREAL (UPC) — Jean-Pierre Charette, portrayed as man whose illusions about socialism were cured by a 10-year exile in Cuba, will spend the weekend in jail until he is sentenced for planting three terrorist bombs a decade ago.

Charette, 36, who gave up his exile in January to return to Canada to face the charges, pleaded guilty Thursday to the bomb incidents in 1968.

Sessions Court Judge Yves Mayrand said he would impose sentence Monday on Charette, who also is wanted in the United States in the diversion to Cuba of a Miami-bound jet out of New York.

Mayrand said Charette would have to spend some time in jail although the defence asked for a suspended sentence and crown prosecutor Jean-Pierre Bonin said a four-month sentence would serve the ends of justice.

"Let us not forget these were criminal acts regardless of politics," Mayrand said.

When Charette flew back to Canada Jan. 14, Washington authorities said they would seek his extradition to the United States after disposition of charges against him here.

Both the prosecution and defense attorney Andre Williams noted that no injuries were caused by two bombs which failed to explode at two political party clubs Oct. 14, 1968, and another which did detonate at a Quebec Liquor Commission outlet Sept. 22, 1968.

The incidents occurred at the peak of terrorism by the pro-independence Front de Liberation du Quebec.

Williams said at the time Charette was an intellectual working for Radio-Canada and wanted to "motivate the public for Quebec independence."

At a time of world turbulence over war and civil rights, Charette was impatient with the existing state of political affairs in Quebec, Williams said.

"Charette thought the 'quiet revolution' was all too quiet," the lawyer said, referring to the phrase often used to describe Quebec's then-evolving search for a political identity.

Charette was cured of his socialist beliefs in Cuba, Williams said.

"Charette was integrated into socialist society in Cuba and was not impressed with the lack of individual liberty there and he is now against socialism."

Since his return to Quebec, he said, Charette has concluded that "Quebec society is not endangered any longer.

"I'm sure that if our liberties were threatened again, Charette would resort to violence to defend them, as would you, your honor, or I," the attorney said.

CHARETTE
. . . 'no longer socialist'

New Booklets Of Stamps Set

OTTAWA (CP) — Two new stamps featuring the Houses of Parliament will be issued for new 50-cent vending machine booklets coming out March 28, the post office announced today.

The new booklets, which replace the 25-cent package at the same time the first-class postal rate goes up to 17 cents, — April 1 — will contain two 17-cent, one one-cent and three five-cent stamps, the post office said in a statement.

Expect Whitewash: Cossitt

OTTAWA (CP) — Conservative Tom Cossitt said Thursday an independent audit of the Canadian Council of Christians and Jews' handling of government funds will be a whitewash.

"It will be a whitewash covering up errors on the part of the government of a most serious nature," Cossitt told the Commons. It also would cover up what he called bad management by former council president Peter Jones.

Cossitt repeated allegations he made last month that government grants given to the organization to promote brotherhood were used privately by council executives.

Robert Daudlin, Parliamentary secretary to State Secretary John Roberts, rejected Cossitt's "unsubstantiated, unsupported" allegations.

He said the independent audit, ordered because of Cossitt's statements in the Commons, would show all dealings between the council and Robert's department — which gave the grants — were beyond reproach.

Cossitt repeated allegations that the council gave Jones, while he was president, a $57,000 mortgage at 4.5-per-cent interest and a $9,000 interest-free loan.

He also said bonuses were paid to council directors out of government money. Last year the council received $767,000 in government grants from the states secretary's department.

Meanwhile, appearing to backtrack somewhat, Cossitt told the Commons he had never alleged that members of the Canadian Council of Christians and Jews paid kickbacks to the government to increase grants to the council.

The CP reported Feb. 27 that Cossitt told reporters that, in the words of the story, "government employees have received kickbacks to increase government grants to the Canadian Council of Christians and Jews to $767,000 from $61,000 during the last four years."

Cossitt was quoted as saying that there was "very definitely" a connection between resignations from the council and his allegations of kickbacks.

But Cossitt said Thursday CP had made an error in reporting.

The MP from Leeds said he had said that the council should welcome an audit "in view of allegations of kickbacks there were flying around Parliament Hill."

But this was far different from the "unfortunate" CP report attributed to him.

Loto Denies Pact Broken

OTTAWA (UPC) — Loto Canada officials denied Thursday the $10 lottery game has broken the provincial-federal agreement that states the federal government can spend only 50 perc ent of their gross sales on prizes.

Tory MP Perrin Beatty said this week the provinces were fuming because up to 76 per cent of the gross sales were going into prizes, taking money away from charities and the provincial games.

"We are within the guidelines," said Ian Howard, Loto Canada's vice-president of marketing. "In draw 11, we sold 4.11 million tickets and devoted 49.1 percent of our sales to prizes. "I don't know what the figures for the next draw will be — we haven't had the draw."

Beatty produced figures that indicated up to 76 percent of the gross sales from the last draw went to possible prizes.

"Obviously if more money than should be is going into prizes then the money is not going where it is supposed to be going — to charities and amateur sport," the Tory MP said in an interview.

Last October Ottawa and the provinces agreed to divide the gambling market to give the provinces control of all $9 and under lottery games. The federal government retained control of the $10 and over games.

Datsun Leads In What Counts Today
— Quality
— Durability
— Efficiency
— Comfort
THREE POINT DATSUN
2620 GOVERNMENT
385-6737
Dlr. Lic. 5053

SPRING into action! at Oak Bay

SPRING INTO SAVINGS AT DOMAN'S
BRING US YOUR LUMBER REQUIREMENTS FOR THAT PROJECT AND DO-IT WITH DOMANS
ECONOMY STUDS 2"x4"x8' STILL ONLY 5.95 Bundle 10 pcs.
SATURDAY OPENING SPECIAL GARDEN SHRUBS 1-gal. containers 1.00 each WHILE THEY LAST
MAKE IT NOW, ENJOY IT LATER LAWN CHAIR KITS K.D. SPRUCE Each kit neatly cartoned. 10.95 each PRE SEASON SPECIAL
DO-IT-YOURSELF SIMPLIFIED ROOF DRAINAGE SYSTEM
Heavy gauge aluminum in white or brown. Heavy gauge gutter and downpipe is light in weight for easy handling and the baked on enamel finish ensure years of blister free service while retaining its bright glossy finish. Carefree aluminum will not rust or corrode and the system is made for the do-it-yourselfer.
10' length gutter only 4.50 per 10' length
ALL ACCESSORIES IN STOCK
PICNIC TABLES
Made with 2x4 Kiln Dried Spruce and partially assembled. A table that won't fall.
LIMITED QUANTITY
SALE PRICED 29.99 EACH
NOT EXACTLY AS ILLUSTRATED
280 BAY ST. VICTORIA 386-2151
VISA WELCOMED
2739 JAMES ST. DUNCAN 746-4423
GET YOUR DECK READY FOR SUMMER WITH TUFDEK Sundeck Coating A DUPONT PRODUCT
FOR 1 WEEK ONLY SAVE 10% OFF REG. PRICES
FACTORY DEMONSTRATION SAT., MARCH 24 AT OUR DUNCAN STORE
CARPET REMNANTS SALE ON SATURDAY
DUNCAN STORE ONLY
Twists, shags, sculptured loops, rubber and jute back.
LOTS TO CHOOSE FROM AT REDUCED PRICES.
ALL HAND TOOLS 20% OFF REG. MARKED PRICES
Reflect on the Beauty of these Framed MIRRORS and see how they can highlight your entrance hall or living room. These mirrors are guaranteed for ten years against silver deterioration.
Various shapes and sizes in stock at SPECIAL PRICES
25% OFF REG. LIST PRICE
2'x4' PANELS OF ARBORITE Various colors and patterns 1.75 sheet
ASK AT DESK FOR FLYER OF IN-STORE SPECIALS FOR THIS WEEK
PRESTO-LOGS AT 6 for 1.00 VICTORIA ONLY
MAKE A TRESTLE WITH SAW HORSE BRACKETS Limited Quantity 1.69 pair VICTORIA ONLY
PRICES EFFECTIVE MARCH 24-30
OPEN MON.-FRI. 8:00-5:30, Sat. 8-5
do it with DOMAN'S BUILDING CENTRES

Saturday, Sunday, Monday Specials!
EXTRA SPECIAL! Seaforest MULCH WITH KELP 2 cu. ft. 2.40
Bedding Plants Cabbage, Cauliflower, Sprouts, Broccoli, Onions, Lettuce and Pansies. MIX OR MATCH 3 containers 1.40
12-4-8 SUPER LAWN BUILDER 2% iron added. 20 kg/44 lbs. 5.95
GERANIUMS Put in your greenhouse and plant out later. PINK OR RED 4" pots 75¢ ea. 7.50 doz.
SHRUBS $1.40 each
Junipers
Heathers
Thuja Pyramidalis
Hedging
Pyracantha
Flowering Shrubs
and many other varieties
Hundreds to choose from
20 for $25 MIX and MATCH YOUR 20
1 gal. pots
Come on in and meet TONY WALLNER of Greenleaf Garden Supplies Master Gardener
He will be pleased to answer any garden questions
SUNDAY 11 a.m. - 4:30 p.m.
LOCHSIDE DRIVE
N MARIGOLD
WADDLING DOG
PAT BAY HWY.
MT. NEWTON X RD.
TO TOWN
OPEN EVERY DAY 8 a.m. to 5 p.m. PERSONAL SHOPPING ONLY
Marigold NURSERIES LTD.
7874 LOCHSIDE DRIVE

Refugee Procedures Change

OTTAWA (CP) — Changes in refugee application procedures that have been recently criticized as unjust were announced by the government Thursday.

However, the changes announced by Immigration Minister Bud Cullen did not include the key demand of critics — to give rejected refugee applicants a virtually automatic right to an oral appeal hearing.

Otherwise, the changes meet nearly every request made last week by a 20-member delegation of church, legal, medical, labor and humanitarian rights organization members.

The changes will require the government to tell unsuccessful applicants why they are rejected. Until now, they have not been told.

Applicants will get, within two weeks, a transcript of the statement they made to authorities in claiming refugee status.

They can correct errors or add information to the transcript which is used by a refugee advisory board to determine whether the person should be allowed to stay in Canada.

The critics say errors, omissions and faulty translations in the transcripts have been contributing to unfair treatment of applicants. Cullen promised to review translation services and to recommend improvements by the end of May.

The applicant will be able to go through the procedures at the immigration centre nearest his destination instead of having to travel back to the city where he entered Canada.

The applicant's immediate family will automatically be included in the application even if they arrive in the country at different times.

The applicant will be fully informed of how the procedures work and that he has the right to legal counsel. Procedures will be halted so he can get legal help. The government will steer applicants to legal help.

These and other changes in the system ar designed to eliminate many of the reasons the critics say confusion, hardship and unjust circumstances exist for foreigners who claim refugee status after entering Canada — usually as visitors or tourists.

The rules do not affect the thousands of refugees who apply for entry to Canada from foreign abroad.

The critics were unsuccessful in their request for a virtually automatic oral appeal hearing and a request to let foreigners apply for refugee status while they have legal temporary status such as a visitor, tourist or student.

Cullen said the right to appeal is already in the system and that the immigration appeal board, an independent court of record, has the right to give the applicant an oral hearing. He wanted no added red tape.

However, because the appeal board is not holding as many oral hearings as might be expected, the critics' comments have been sent to the board's chairman.

Cullen said that refugee applicants will continue to have to wait until they are illegally in Canada to make their claim. Letting them)pply while they are here legally would require a legislative amendment which "is not contemplated at the present."

Cullen announced the changes at a Commons immigration committee meeting.

Gun Survey Confidential: Blais

OTTAWA (FP) — Information being obtained from Canadians about the number and type of guns in their households through a telephone survey will be kept "strictly confidential," Solicitor General Jean Jacques Blais assured the Commons Thursday.

He told the House that questions about guns and other crime prevention measures taken by families were being asked to determine the impact of a media advertising campaign in reducing the crime rate.

Conservative MP Eldon Woolliams (Calgary North) wanted assurances that people who admitted to researchers they had unregistered handguns would not have their names turned over to the police to be charged under the new gun control law.

Blais said the questions about household guns and nothing to do with a separate research study into the impact of the gun control legislation, also being financed by his department.

LEARN OUTDOOR LEADERSHIP SKILLS

ENROLL NOW IN THE
Y's OUTDOOR LEADERSHIP TRAINING PROGRAM

For men and women, 16 years and older, this four day training session at the Y's Camp Thunderbird, offers instruction in Outdoor Skills and Safety, Leadership, Camping and Waterfront Skills. Pre-registration required.

MARCH 27-MARCH 30
FEE $30 (INCLUDES FOOD, LODGING and TRANSPORTATION)
FOR MORE INFORMATION, CONTACT
VICTORIA YM-YWCA
880 COURTNEY ST.
PHONE 386-7511

Poor Jack . . .

- This is the house that Jack built.
- Jack didn't know about insulating windows and doors.
- Jack pays a big heating bill.

Jack should call VAN ISLE WINDOWS, his VICTORIA MANUFACTURER

- Jack can buy direct from the factory.
- Jack can make everyone in his family more comfortable.

YOU CAN AFFORD US . . . YOU CAN'T AFFORD NOT TO FIND OUT ABOUT US

VAN ISLE WINDOWS
CHMC APPROVED PRODUCTS | 100% GUARANTEED PRODUCT | 401 DAVID STREET | 383-7128 | B.C. HYDRO APPROVED FINANCING

Boycott Bill Fails To Get Unanimity

OTTAWA (CP) — A surprise attempt by the government to ram through its lingering anti-Arab boycott legislation in one day was blocked Thursday by two opposition MPs.

Edmonton Conservative William Skoreyko and Leonard Jones, an independent from Moncton, N.B., denied the unanimous consent needed for the House to waive procedural rules and speed the bill through by Thursday night.

The Conservative and New Democratic parties and, somewhat reluctantly, Social Credit had agreed to quick passage.

It now appears the anti-boycott legislation, an important issue in key Toronto ridings in the forthcoming election, may be passed next Tuesday.

The bill was introduced in a flourish of publicity last December but has been sitting neglected on the order paper since then.

The government and opposition showed renewed interest in it this week when a controversy developed over similar, but harsher legislation in Ontario.

Each side has accused the other of blocking swift passage of the bill, which would require Canadian companies doing business with Arab countries and asked to comply with an Arab boycott against Isreal to report it to the government.

Deputy Prime Minister Allan MacEachen caught the opposition off guard Thursday when he proposed that the legislation be pushed through by the end of the day.

JONES
. . . 'not a railroader'

Progressive Conservative House Leader Walter Baker had suggested minutes earlier that the bill be passed next Tuesday but went along with the surprise suggestion by MacEachen.

Asked why he had denied unanimous consent, Jones told a reporter "I'm from a railroad town but I don't agree with railroading legislation." He was miffed that no one had consulted him about the plan.

"If the bill's so important why didn't they move on it three months ago."

Skoreyko said he withheld his consent because his party intended to move amendments to the bill and would have had difficulty doing it Thursday.

Baker said in a letter to MacEachen his party wants to increase the proposed $250-a-day fines for companies complying with the boycott and to alter reporting regulations.

MacEachen said he was prepared to proceed with the bill next Tuesday and would talk with opposition leaders to see if it could be arranged.

Controversy over the issue developed this week when a Saudi Arabian official said Ontario's legislation, which prohibits compliance with the Arab boycott, was leading to tighter visa rules for businessmen travelling to his country.

Industry Minister Jack Horner stirred it up more when he said the Ontario legislation "goes much further than they intended" and was costing sales to oil-rich Saudi Arabia.

Jewish groups have said the proposed federal legislation isn't strong enough and Liberal Herb Gray (Windsor West) has been a leading spokesmen on their behalf.

Barney Danson, defence minister and only Jewish member of the cabinet, has said the federal bill is a more sensible approach than Ontario's with "more substance and less bravado."

The Members of the VICTORIA Chapter of the Registered Nurses' Association (B.C.) support quality nursing care. The Health Minister's proposed budgetary restraints for 1979/80 may have serious implications on the provision of this standard of care.

If you are concerned about the quality of health care which you either give or receive, please write with your concerns to any of the following: —

1) The Minister of Health
2) The Leaders of the Opposition
3) Your local M.L.A.

Sponsored by the VICTORIA Chapter of the R.N.A.B.C.

GRANITE

SPRING GUTTER SALE

YOU CAN SAVE OVER $100.00 WITH OUR BAKED ENAMEL FASCIA COVER AT NO EXTRA CHARGE

5" CONTINUOUS ALUMINUM GUTTERS AND SOFFIT SYSTEM

We have the cure! 5" continuous aluminum hurricane gutters and matching fascia board covers in baked white enamel finish can now be complemented with vented aluminum soffit panels — THE FINAL STEP IN ARRIVING AT A PERMANENT SOLUTION TO A PERENNIAL PROBLEM AREA.

PHONE 384-4148
FOR FREE ESTIMATE

GRANITE
INDUSTRIES LTD. serving all of Vancouver Island
516 WILLIAM ST. — VICTORIA — 384-4148

During the week...

it's a family car.

From Monday to Friday, the Volkswagen Campmobile is a steady and willing worker. It takes you to work, to school, to market and to grandma's. But on weekends it instantly becomes a home away from home, complete with living room, dining room and kitchen.
Come in and browse around.

Volkswagen Campmobile

3-24

AUDI
DOUGLAS VOLKSWAGEN LTD.
SALES — LEASE — PARTS — SERVICE
3329 DOUGLAS ST. 388-5466
Dealer Licence Number 5100

Museum Denies 'Medalling'

OTTAWA (CP) — A London war medal dealer's complaints about medal-trading practices of the Canadian War Museum are sour grapes says a museum spokesman.

John Lormoro said Thursday that J. B. Hayward and Son's claims that the museum sold unawarded Canada General Service, Distinguished Conduct and Military Medals were "competely false.

"We trade medals with the department of veterans affairs and private collectors but we do not sell them," Lomoro said in an interview.

He said Haywards, which the museum had turned down as an auction representative, may merely be angry about having paid an unprecedented $40,000 for a group of medals won by a Canadian during the First World War.

GAZZOLA TILE
1020 HILLSIDE
386-8551
8"x8" DECORATIVE FLOOR TILE 1.89 sq. ft.
"Italian ceramic our specialty."
3-17

WEEKEND GARDEN SPECIALS at VICTORIA GARDEN CENTRE

Beautiful Silver Birch 6 to 8-foot trees each only 5.75

FRUIT TREES ON SALE NOW! 4.50

Granny Smith, McIntosh, Golden Delicious, Red Gravenstein Apples. Bing, Van and Stella Cherries. Gold, Medley and Peach Plums. Aldenhamensis and Profusion Crabapples.

FLOWERING PLUM and CHERRY Reg. 8.75 ..... SALE 6.95

SMALL FRUITS
Strawberry, Raspberry, Gooseberry, Red Currant, Blueberry, Rhubarb and Asparagus.

SPRING PLANTING BULB SPECIALS — For a Colorful Fall!

Gladiolus	20/1.49
Begonias	4/1.49
Ranunculus	10/1.49
Montbretia	10/1.49
Freesia	10/1.49
Anemones	10/1.49
Dahlia	1.49 pkg.

Also Available: Coarse Peat Moss (4 cu. ft.), Sycamore Trees for beautiful fall colour, Japanese Maples, Hydrangea, Pieris Japonica, Aucuba Japonica.

This Week's Super Special
THUJA PYRAMIDALIS
Beautiful bushy field grown pyramidal cedar trees for an ideal hedge that requires no trimming. 3' size. Reg. 6.75 each SPECIAL 4.50 (Limit 20 per customer)

For the best in quality by far, shop at
CORDOVA BAY'S LOCAL GARDEN CENTRE
VICTORIA GARDEN CENTRE
OPEN 10 a.m.-5 p.m.
(Quantities per customer may be limited)
5325 CORDOVA BAY ROAD
(Just North of Fable Cottage)

ALSO: Acidanthera, Eucomis, Habanera, Ismoene, Astilbe, Lily of the Valley, Bleeding Hearts

Bit of a Boar But it Works

HAMILTON (CP) — Even pigs are getting help in the art of amour.

And in the piggery, it's not flowers, wine or perfume that's turning on the sows — it's a two-second shot from an aerosol can of boar odor.

It turns even the most tiresome boar into the Don Juan of the barnyard, says a spokesman for an Iowa company that has developed this aphrodisiac for pigs.

"Sows are attracted by the boar's smell which comes from his salivary glands," Scott Sawyers, general manager of AWC Inc., said.

"But some boars do not have a strong enough odor and they need a little help."

Sawyers said that his firm borrowed the swine turn-on idea from the British who have used it on British pigs for several years.

The aphrodisiac, known as Boar Mate, copies the scent of the boar when he propositions the sow of his choice.

But what's perfume to the pigs is a real turn-off for farmers, said Jim Field, a Port Dover, Ont., hog farmer who has used the product.

"It really has a strong smell, I can tell you that," Field said.

The product is being used by a few farmers in Canada and will be widely distributed this summer, he said.

Roblin Rips Energy Bill

OTTAWA (CP) — A Conservative senator condemned the government's emergency energy bill Thursday as a Draconian measure — a sort of War Measures Act in the field of resources.

Duff Roblin, former Conservative premier of Manitoba, told the Senate the bill gives the government far more power than it needs to allocate and if necessary ration petroleum and coal in case of an energy crisis.

The bill, which was passed Wednesday by the Commons, could set aside and override a number of acts of Parliament seemingly unrelated to energy supplies, he said. These included the Bank Act and the Post Office Act.

Property and civil rights, provincial statutes, municipal regulations, private contracts and environmental protective measures could all be set aside by this legislation.

The National Energy Board would be able to do anything it wished to comply with regulations laid down by the Energy Supplies Allocation Board, Roblin said. Parliament would have to agree with only a few actions taken under this legislation.

The bill allows the government to allocate energy supplies to various sections of Canada and later to ration if necessary.

Energy supplies are defined as oil, but can be extended to gas and coal. But any item manufactured in whole or in part from these prescribed energy supplies could be included in control measures, Roblin said.

ROBLIN
. . . 'whole host of products'

"We can envisage not just oil and natural gas coming under attention, but fertilizer, plastic or synthetic fibre manufacturers — the whole host of petrochemical products would come within the ambit of this legislation."

He said the bill grants the power "to impose rationing to all and sundry, including the ultimate consumer."

Roblin said the bill also violates a fundamental principle of parliamentary democracy: That a body to whom Parliament has delegated powers cannot give those powers to a third body.

"A delegate cannot delegate," Roblin said. But the bill allows the National Energy Board to delegate its powers to any person, body or authority.

As if that were not bad enough, the bill did not even state to whom the energy board's powers should be delegated.

SUBURBAN

DO IT YOURSELF PARTS STORE

FEATURING:
"Ansen" Competition Wheels
DISCOUNT 'til Mar. 31

BONUS SPECIALS
Hurricane I 30 rib, 15x7 set of 4
Reg. 358.00
299.00
Sprint dish Mag, 14x7 set of 4
Reg. 319.00
269.00
Special 5 Spoke, 14x7, 15x7 set of 4
Reg. 271.00
219.00
Compare! Our prices are lower!

WE SELL ALL MAKES

Seat Covers, Floor Mats, Hurst Shifters, Repair Manuals, Car Ramps, Oil Change Kits, Funnels, Grease Guns, Greases, Body Repair Kits, Fibreglas Kits, Spray Paint, Mirrors, Splash Guards, Oil Coolers, Flexfans, Fire Extinguishers, Horns, Polishes, Safety Lights, Gauges, Test Equipment, Tune-up Parts, Spring Helpers, Automotive Hardware, Van Windows, Van Headliner Kits, Van Roof Vents, Van Snack Trays, Van Mats, Van Steps, Super Marine Grease, Marine Fibreglas Kits, Trailer Hitches, Trailer Safety Chains, Trailer Wiring Kits, Tire Pumps, Car Jacks, Auxiliary Gas Tanks, Step Bumpers, Gas Cans, Gas Caps, Rad Caps, Chrome Engine Accessories, Wheel Locks, Auto Coffee Makers, Tire Carriers, Luggage Carriers, Trimonite Striping, Reflextor Letters

HOURS: 9 a.m. til 10 p.m. Mon. to Fri.
8:30 a.m. til 4 p.m. Saturdays

MERCURY LINCOLN
SUBURBAN Motors Ltd.
Marquis . . . Monarch . . . Zephyr . . . Bobcat . . . Fiesta
Capri . . . Cougar . . . Ford Trucks . . . Safe Buy Used Cars
3377 DOUGLAS at SAANICH RD. 388-5171
Dealer Lic. D000863A

Kelly's Stereo Marts

GIVES YOU TWO FOR THE ROAD!

SANYO JENSEN

SANYO, WITH THEIR SUPERB LINE OF AM-FM IN-DASH CASSETTE DECKS, UNDER-DASH UNITS, POWER AMPLIFIERS, SPEAKERS, PLUS MUCH MORE, WITH

20% OFF MARKED PRICES

JENSEN CAR STEREO EQUIPMENT WITH AN IMPRESSIVE CLEARANCE OF UP TO —

20% OFF ON ALL STOCK

FOR EXAMPLE . . .

SANYO FT 601 Micro-Mini Size Stereo Cassette Player with Slide In/Out Bracket

● Big Stereo Sound ● Small but Rugged ● Micro Size ● Speaker Matrix for 4 Speakers ● Locking Fast Forward, Auto Stop and Manual Eject ● Pilot Light in Play Mode

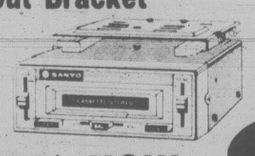

$99.95 ..... SAVE 20% NOW 79.96

SANYO FT 418 AM/FM Stereo Radio and Cassette Player with 5+5 Pushbutton Tuning

● Component Quality FM tuner ● Pushbutton Tuning ● Separate Bass Treble Controls ● Locking Fast Forward and Rewind ● Compact E-Z Install Chassis ● Local Dx Switch ● Full Auto Eject ● Large Tuning Dial ● Auto Up/Down Control for Electric Antennas

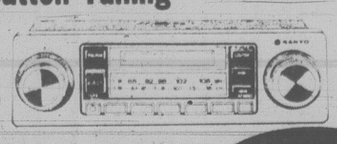

$299.95 .... SAVE 20% NOW 239.96

SANYO FT 489 Pushbutton AM/FM Stereo Radio and Auto-Reverse Cassette Player

● Full-Auto Reverse Feature ● Audio Quality FM Tuner ● Pushbutton Tuning ● Locking Fast Forward and Rewind ● Compact "E-Z" Install Chassis ● Local Dx Switch ● Auto Up/Down for Electric Antennas ● Separate Rotary Volume, Tone and Balance Controls

$339.95 .... SAVE 20% NOW 271.96

DON'T FORGET SANYO'S FULL 3-YR. WARRANTY

NOW, MOBILE SPEAKERS That don't sound like mobile speakers . . .

They're the sound you've been waiting for!

Kelly's Stereo Marts

Hollin' goes Kelly's

VICTORIA'S MUSIC STORE

728 YATES ST. 388-5502
OPEN WEEKNIGHTS UNTIL 9 P.M.

MasterCharge VISA

3-24

World of Narnia Comes to TV

NEW YORK (AP) — As the late British writer C. S. Lewis once put it, his classic, seven-volume tales of fantasy, *The Chronicles of Narnia*, had their origin as "pictures in my head."

Now the keynote, beginning story, *The Lion, the Witch and the Wardrobe*, is going to be presented on prime-time television (CBS) April 1 and 2.

"It's great entertainment but with substance," says Caroline Rakestraw, executive director of the Episcopal Radio-TV Foundation in Atlanta, Ga., and the catalyst to the entire project.

For the first time, she says, all three segments of the industry, commercial, educational and religious, have joined forces for a prime-time presentation.

The famous fantasy adventure, which for two decades has sold at the rate of one million volumes a year in the United States, is regarded a Christian allegory of the death and resurrection of Christ.

It deals with four children in a magical land of Narnia, ruled by a wicked White Witch who has them under her spell through betrayal by one of them, Edmund. A great lion, Aslan, submits to execution to atone for the betrayal and saves them, then leaps back to life and helps them in a vast struggle to defeat the evil witch.

"There are powerful points in it if you meet it on that level," says Miss Rakestraw. "But it's also a tremendously rousing adventure story if you don't see anything else in it."

She originally had the idea for filming it 20 years ago on a trip to London to record some readings by Lewis, author of such noted works as *Mere Christianity*, *The Problem of Pain* and *The Screwtape Letters*.

At that time, she says he told her: "I suspect that long after I am dead, when my scholarly works are gathering dust, I'll be remembered only for Narnia."

After he died in 1963, the Episcopal Radio-TV Foundation acquired worldwide film rights to the tales. Then, in partnership with the Children's Television Workshop which produced *Sesame Street*, began arrangements with Kraft Inc. to underwrite and sponsor the lion-witch production.

Kraft, headed by William Beers, an Episcopalian and member of the Church of the Holy Comforter in Kenilworth, Ill., committed $3.2 million to the project.

The animation for it was done by Bill Melendez, known for his work for the Charlie Brown Peanuts TV specials. Of the new Narnia show, he says it "has a lot of message" but also is lively "rough and tumble" entertainment.

Entertainment Guide

THE BUTCHART GARDENS — OPEN EVERY DAY OF THE YEAR — Admission gates now open 9 a.m. to 4 p.m.

THE BUTCHART GARDENS RESTAURANT — OPEN YEAR AROUND — Serving light lunches and scrumptious **High Teas** in the historic Butchart residence. Now open 10 a.m. to 4 p.m.

COFFEE BAR SERVICE — Always available.

SEE HOW OUR SEEDS ARE PACKAGED — Hand packaging of seeds in the Gift Shop is fascinating to watch — your questions are invited.

FRESH BLOSSOMS OF SPRING — 35 ACRES OF GARDENS — An invigorating stroll through these majestic, beautiful gardens, a spot of tea and seed packaging on display combine for a fine spring outing.

STRATHCONA HOTEL — British Columbia's largest night-life centre, 919 Douglas St., 383-7137. Featuring "THE OLD FORGE" Nightclub with live music of "THE BROTHERS FORBES AND FRIENDS." 3 Discotheques — "THE STING," "THE CUCKOO'S NEST" and "IVY'S" and a unique lounge called "BIG BAD JOHN'S" featuring Hillbilly atmosphere. Luncheon served daily in "THE STING" and lunch and dinner served in the "CUCKOO'S NEST."

CENTURY INN — ENTERTAINMENT PLUS!! "FORTY THIEVES DISCOTHEQUE" — Officially rated the Island's No. 1. Disco — Victoria's only total dance experience in an Uptown Cabaret atmosphere — Best Sound, Best Light & Fog Show, 3 rooms, free attendant parking. "OUR PUB" presents the best exotic dancing in town daily noon to 6 followed by Disco Dancing 'til midnight. Century Inn, Pandora at Government on Centennial Square, 383-1151

STEWARTS — presents dining with Louise Rose, lunch with George Essihos in Market Sq., 388-7021.

CHAUNEY'S RESTAURANT, 614 Humboldt St., (across from the Empress) — Thursday Night Concerts: 6-10 p.m. Mar. 15-22-29. BAROQUE MUSIC featuring La Confrerie Saint Julien. Res: 385-4512.

THE Arena
FRIDAY NIGHT
PARENT and TOT HOCKEY
7:00-8:00 P.M.
GUYS AND GALS SKATING
8:15-10:00 P.M.

NASHVILLE, B.C.
The Big Cabaret
Featuring
HOMEBREW
Fri. and Sat.
9 p.m.-2 a.m.
ERNIE FULLERTON
For Your Dining Pleasure 7-9
2915 DOUGLAS ST. INGRAHAM HOTEL 385-6731

Theatre Beyond Words
"Canada's Finest Mime Troupe"
Superb Family Entertainment!!!
—Toronto star
TONIGHT — 8 P.M.
at The Belfry Theatre
1291 Gladstone Ave.
Adults $4.50 385-6815 Stu./Sen. $3.50

Colony MOTOR INN PRESENTS
VICTORIA'S POPULAR
BILL ZAALBERG
FROM 8:30 P.M.
IN THE LOUNGE
3-24

THIRD EXCITING WEEK!
Hal Lindsey's Best-Selling Book is now an incredible film.
THE LATE GREAT PLANET EARTH
Ancient prophets predicted the end of the Earth ...in our life time
ORSON WELLES ... HAL LINDSEY
GENERAL
Free List Suspended
QUADRA
Quadra at Hillside 382-3370
NIGHTLY AT 7 and 9
(Box Office Opens 6:45)
Due to circumstances beyond our control, we cannot honor Shopping Spree coupons during this Special Engagement. We appreciate your indulgence and assure you we will be delighted to honor your coupons on subsequent engagements.
THIRD EXCITING WEEK!
THIRD EXCITING WEEK!
THIRD EXCITING WEEK!

WORLD Adventure Tours
presents
JAPAN
TRAVELTALE FILM
in Gorgeous colour
narrated in person by:
Thayer Soule
Visit: Tokyo, Imperial Palace, Geishas, Puppet Theatre, Pearls at Mikimoto Island, Heian Shrine and much more!
TUES., MAR. 27
Matinee 2:30 p.m.
Eves.: 6:00-8:30 p.m.
McPHERSON PLAYHOUSE
Res. $4.25, $3.75, $3.00
3-23

A distinguished cast brings you the most incredible case of Sherlock Holmes' career.
Christopher Plummer as Sherlock Holmes
James Mason as Dr. Watson
David Hemmings
Susan Clark
Anthony Quayle
John Gielgud
and Frank Finlay
and Donald Sutherland as "The Psychic" Robert Lees
and Genevieve Bujold as Annie Crook
MURDER BY DECREE
...a devilishly clever mystery.
Robert A. Goldston Presents A Film By Bob Clark "MURDER BY DECREE"
7TH SUSPENSE FILLED WEEK . . .
BUT HURRY — MUST END SOON!
MATURE
WARNING: Some gory violence (B.C. Director)
OAK BAY
2184 OAK BAY AVE. 598 2213
Nightly at 7:05, 9:10 p.m.
Mat Sat. 2:00 p.m.
Golden Age $1.00
FAMOUS PLAYERS theatres

There is only one Emmanuelle.
Only one Sylvia Kristel,
more seductive, more sensuous than ever
in Goodbye Emmanuelle.
This is her search for Love
among Eroticism and Pleasure...
Entirely filmed in the SEYCHELLES ISLANDS
SYLVIA KRISTEL
IN
Goodbye Emmanuelle
How far can you follow her?
with ALEXANDRA STEWART · UMBERTO ORSINI · OLGA GEORGE PICOT · CAROLINE LAURENCE
WARNING: Frequent sex and nudity (B.C. Director)
PLEASE NOTE: NO FILM SHOW SUNDAY ALL DAY
ROYAL
805 BROUGHTON 383 9711
Saturday 1:30, 3:20, 5:15, 7:10, 9:10
Weekdays 7:10, 9:10 only

ACADEMY MEMBERS & FRIENDS . . .
FOR YOUR CONSIDERATION . . .
WARNER BROS. AND THE MALPASO COMPANY
PROUDLY SUBMIT THE FOLLOWING
PERFORMANCES AND TECHNICAL CREDITS FROM . . .
CLINT EASTWOOD'S 'EVERY WHICH WAY BUT LOOSE'
BEST PERFORMANCE BY AN ACTOR ★ CLINT EASTWOOD
BEST PERFORMANCE BY A BEST FRIEND & BROTHER ★ GEOFFREY LEWIS
BEST PERFORMANCE BY A GIRL FRIEND ★ SONDRA LOCKE ★ BEVERLY D'ANGELO
BEST MUSICAL SCORE
★ EDDIE RABBIT ★ MEL TILLIS
★ SONDRA LOCKE ★ CLIFF CROFFORD
★ CHARLIE RICH ★ LARRY COLLINS
★ CAROL CHASE ★ PHIL EVERLY
★ HANK THOMPSON & the Brazos Valley Boys
SPECIAL AWARD — BEST PERFORMANCE BY AN ORANGUTAN ★ CLYDE
BEST PERFORMANCE BY AN OL' LADY ★ RUTH 'MA' GORDON
BEST PERFORMANCE A MOTOR CYCLE GANG ★ BLACK WIDOWS
BEST STUNT CO-ORDINATOR ★ WAYNE VAN HORN
BEST ORANGUTAN TRAINERS ★ BOBBY AND JOAN BEROSINI
LONGEST RUNNING PICTURE IN VICTORIA (AT PRESENT)
14TH WEEK (Held Over for Consideration)
We urge you to photo-copy this ad (at your expense) & hand it out to as many voting members as possible. Do not be discouraged by the fact that none of these people have been nominated. You can still write in.
YOU OWE IT TO THE OVER 37,032 VICTORIANS WHO HAVE ALREADY ROLLED DOWN THE AISLES IN LAUGHTER!
Remember our Academy Award Rallying Cry . . .
VOTE EARLY . . . VOTE OFTEN . . . VOTE FOR US
CLINT EASTWOOD 'EVERY WHICH WAY BUT LOOSE'
Frequent Coarse Language (B.C. Director)
MATURE AT 7 & 9
MATINEES SATURDAY & SUNDAY AT 1:30 AND 3:30 P.M.
towne cinema 382-5922 808 Douglas St.
IN NOOTKA COURT SHOPPING MALL

NOW AT TWO THEATRES
THE WARRIORS
CORONET 836 YATES ST 383 6414
WARNING: Frequent violence and coarse language (B.C. Director)
Tonight at 7:10, 9:10
Saturday and Sunday at 2:00, 3:50, 5:30, 7:10, 9:10
EXTRA — DRIVE-IN ONLY — BROOKE SHIELDS & KEITH CARRADINE in
"PRETTY BABY"
TILLICUM DRIVE-IN TILLICUM & BURNSIDE 382 7531
ADMISSION $3.75
WARNING: Nude and suggestive scenes (B.C. Director)
3-23 PLEASE NOTE: DRIVE IN NOW OPEN ALL WEEK — GATES 7:00 — SHOW 7:30 P.M.

Never have so few taken so much from so many.
DINO DE LAURENTIIS presents
A MICHAEL CRICHTON FILM
starring
SEAN CONNERY
DONALD SUTHERLAND
and
LESLEY-ANNE DOWN
THE GREAT TRAIN ROBBERY
-THIRD WEEK-
MATURE
WARNING: Occasional violence and suggestive scenes (B.C. Director)
CAPITOL 805 YATES ST 384 6811
Tonight 7:00 & 9:10 p.m.
Sat. and Sun. at 1:30, 3:20, 5:10, 7:00, 9:10 p.m.

Today, only
a handful of people know what
"The China Syndrome" means...
Soon you will know.

JANE FONDA
JACK LEMMON MICHAEL DOUGLAS

the China Syndrome

COLUMBIA PICTURES PRESENTS A MICHAEL DOUGLAS/IPC FILMS PRODUCTION A JAMES BRIDGES FILM
JACK LEMMON JANE FONDA MICHAEL DOUGLAS
THE CHINA SYNDROME
Written by MIKE GRAY & T.S. COOK and JAMES BRIDGES · Associate Producer JAMES NELSON
Executive Producer BRUCE GILBERT · Produced by MICHAEL DOUGLAS · Directed by JAMES BRIDGES
"Somewhere In Between" by STEPHEN BISHOP

haida 808 YATES STREET 382-4278
MATINEES SAT., SUN. ONLY 2:05, 4:20
NIGHTLY 6:45, 9:15
Occasional Coarse Language (B.C. Dir.)
MATURE

---

4 ACADEMY AWARD NOMINATIONS INCLUDING 'BEST ACTRESS' — ELLEN BURSTYN

The Mirisch Corporation presents
Ellen Burstyn Alan Alda

"Same Time, Next Year"

odeon 2 780 YATES STREET
MATS FRI., SAT., SUN. 1:45, 4:05
NIGHTLY 6:40, 9:10
Some Suggestive Scenes (B.C. Director)
MATURE

CINEMAX
CRYSTAL THEATRE
Erotica

HARDCORE

COLUMBIA PICTURES PRESENTS
GEORGE C. SCOTT
an A-TEAM PRODUCTION of a PAUL SCHRADER film
HARDCORE
PETER BOYLE
SEASON HUBLEY · executive producer JOHN MILIUS
produced by BUZZ FEITSHANS · music by JACK NITZSCHE
written and directed by PAUL SCHRADER

COUNTING HOUSE 1 BROAD AT BROUGHTON 383-3434
NIGHTLY 7:15, 9:20
Some Violence, Nudity and Coarse Language (B.C. Dir.)

CANADIAN ODEON Theatres

THE FASTEST, FUNNIEST, WINNINGEST MOVIE OF THE YEAR!

FASTBREAK

COLUMBIA PICTURES PRESENTS
A STEPHEN FRIEDMAN / KINGS ROAD PRODUCTION
GABRIEL KAPLAN in FAST BREAK
ASSOCIATE PRODUCER JACK GROSSBERG · EXECUTIVE PRODUCER JERRY FRANKEL · SCREENPLAY BY SANDOR STERN
STORY BY MARC KAPLAN · DIRECTED BY JACK SMIGHT · PRODUCED BY STEPHEN FRIEDMAN
MUSIC BY DAVID SHIRE AND JAMES DI PASQUALE
SOUNDTRACK ALBUM ON MOTOWN RECORDS AND TAPES
READ THE BALLANTINE PAPERBACK © 1979 Columbia Pictures Industries, Inc.

odeon 1 780 YATES STREET 383-0513
MATINEES FRI., SAT., SUN. 1:30, 3:20, 5:10
NIGHTLY 7:15, 9:15
MATURE

NOMINATED FOR 9 ACADEMY AWARDS

Julie Christie Warren Beatty
including:
BEST PICTURE
BEST ACTOR
BEST DIRECTOR

HEAVEN CAN WAIT
MATURE

COUNTING HOUSE 2 BROAD AT BROUGHTON 383-3434
NIGHTLY 7:00, 9:15

COMING SOON BUCK ROGERS odeon 2 STARTS MARCH 30th

ALLEN HOUGHTON presents

50% OFF REGULAR PRICES
FOR STUDENTS AND OAPs!

THE ANNA WYMAN DANCE THEATRE

"The Best Contemporary Dance Company in Canada"
"A National Treasure"
Premiere of 2 New Works
Dynamic, exciting ... often controversial and humourous ... always stimulating.
McPherson Playhouse
Thurs., March 29 — 8 p.m.
Tickets: $8.50, $7.50, $6.50
(½ price students and OAPs)
McPherson and Hillside.

3190 Shelbourne 595-3622
SEARS TRAVEL SERVICE
Service ● Experience ● Reliability

The EASTGATE RESTAURANT
595-4632 1501-1503 Haultain St.
'Known for its Unique and Exotic Malaysian and Indonesian Cuisine'
is proud to announce the opening of
"The Oriental Food Mart & Gifts"
1497 Myrtle Street
Just one block from the Hillside Shopping Centre

Featuring:
- Fresh Produce
- Spices from around the world
- Oriental ingredients for Chinese, Malaysian and Indonesian Cooking
- Wicker Wear and Unusual Gifts

This store is designed exclusively to cater to the busy worker and executives. Phone orders accepted — to be picked up later, by the regular customers.

A SPECIAL HOLIDAY MUSICAL

Kaleidoscope Theatre
presents
UNABRIDGED
(Complete with Illustrations)
A ZANY LOOK AT THE WORLD OF BOOKS
Mon., March 26 to Sat., March 31
12:15 and 2:00
McPherson Theatre
Children $2.00 Adults $3.00
Sponsored by
NATIONAL BOOK FESTIVAL

SPRING BREAK SPECIAL!

Gondola pizza

SMALL SINGLE TOPPING
PIZZA
Your choice of topping, 1.99 each
Thick, thin, or whole wheat crust.
Pick up and Delivery only
Minimum $5.00 for delivery.

Now . . . Open until 3 a.m.
FRIDAY and SATURDAY

1015 FORT ST. 3-23 385-1448

BRITISH COLUMBIA PROVINCIAL MUSEUM
CLOSED
The Exhibit Galleries will be closed to the public March 26, 27, 28 and 29, while renovations take place.
Films will be shown in the **Newcombe Auditorium** during the closure.
10:00 a.m. — 5:30 p.m. daily.
The Newcombe is located at the south end of the Museum exhibit building.
For further information contact:
Peter Corley-Smith
Extension Officer
Ph. 387-6014

Province of British Columbia
Ministry of the Provincial Secretary and Government Services

Deep Cove Chalet

OPEN FOR LUNCH and DINNER
656-3541 11190 Chalet, Sidney
5 Mins. from Swartz Bay & Airport
RESERVATIONS APPRECIATED
3-2

THE OAK BAY
"MEN'S SPRING HOCKEY LEAGUE"
will start April 2 to June 25
Individual and Team Registration now accepted. Limited space . . . so register early!
FOR MORE INFORMATION PLEASE
3-23
oak Bay Recreation

1635 Fort Street
just past Oak Bay Junction
598-8313
Rupert's Chalet
Central European and Canadian Cuisine
DINING ROOM Open, 5 p.m. to 10 p.m. Wed., Thurs., Sat. Closed Sunday
COFFEE HOUSE Mon. and Tues., 8 a.m. to 5 p.m. Wed., Thurs., Fri., 8 a.m. to 10 p.m. Sat. 9 a.m. to 10 p.m. Closed Sunday
RESERVATIONS 598-8313 Wed. to Sat. After Hours: 388-4756 or 382-5972
3-24

DANCERS TEEN DISCO
TONIGHT
SPRING BREAK SPECIAL
SUPER PRIZES
Fisgard St. (across from the Bay) Information: 388-4432
OPEN AT 7 P.M. EVERY NIGHT DURING SPRING BREAK

FRIDAY, SATURDAY NIGHT SPECIAL
SCHNITZEL CORDON BLEU WITH PEROGIES ..... $5.95 per person
INCLUDES OUR GREAT SALAD BAR OR HUNGARIAN GOULASH SOUP AND FRENCH BREAD
Tokaj HUNGARIAN RESTAURANT Villa
1122 YATES ST.
383-4732
AMPLE FREE PARKING
OPEN MON. to SAT.
3-9

SSB
SAMPLE-STEARNS BAND
SAMPLE-STEARNS BAND
MAR. 26-31 MON. TO SAT.
$2.00 weekdays
$4.00 weekends
15 BASTION SQUARE
385-5333
HARPO'S

JESSE WINCHESTER
AND THE MIDNIGHT BUS

SUN. MARCH 25 - 8 PM
IN VICTORIA AT THE ROYAL THEATRE
tickets $7.50 $8.50
available at the Memorial Arena box office
Richard's Records & Hillside Mall
special guests · Blue Williams, Betty Chaba, Brent Shindell
AUGUST PRODUCTIONS

Visit The Tropics

Enter our draw for $50.00 worth of plants (your choice of available stock). Simply put your name and phone number on this ad and drop into our container.

Come to a fabulous tropical jungle filled with thousands of plants from all over the world. We have a great selection, low prices, and the finest quality you'll find anywhere. Visit our tropics. Soon.

GOLDSTREAM Garden Centre

721 STATION ROAD, TELEPHONE 478-6438

"WE KIND OF GROW ON YOU"

3-24

Sawmill Reopens

ENDERBY (CP) — Employees at the Morrill and Sturgeon lumber company in this Okanagan community, laid off two weeks ago because of a shortage of raw material, returned to work Wednesday.

More than 50 men were laid off after supplies of thin-shelled cedar materials, which the company processes, dried up.

Up To $1500 Off Datsun Staff Cars

THREE POINT DATSUN

2620 GOVERNMENT

385-6737

Dlr. Lic. 5053

CHER HAD A FLING at New York nightspot Studio 54, favored play-place of such other personalities as Jackie Onassis and Margaret Trudeau, Thursday. Holding her up is Jamaican dancer Sterling Saint Jacques. No, her hair hasn't grown back yet...that's a wig she's wearing.

The Waddling Dog Inn

Fine Food Dining Room

- Serving superb British cuisine
- Open 7 days a week
- Reservations
- The English atmosphere licensed premises
- British piano and dancing every Thursday, Friday and Saturday evening
- Buffet Lunch and Dinner

3-17

652-1146

AMERICAN EXPRESS, MASTERCHARGE, CHARGEX

PATRICIA BAY HWY. at Mt. Newton X, Saanichton

Singer Backs Michelle Case

LOS ANGELES (UPI) — A nightclub singer and a onetime Playboy Club bunny described Michelle Marvin's singing as "one of the better acts," but said actor Lee Marvin waved his arms around "like a gorilla" and put her under strain while she performed.

Mrs. Doris Brenman, an attorney and former Playboy Club bunny in Phoenix, Ariz., was called Thursday in the Marvin property settlement trial to verify that Miss Marvin worked in the club for two weeks in 1964.

Mrs. Brenman said Miss Marvin, then a singer, entertained at the club in late 1961 and described her as "one of the better acts."

Earlier Thursday, night club singer Patti Casey appeared voluntarily, she said, to impeach the testimony of defence witness Wally George, a radio and television producer.

George had testified that Miss Marvin had secured an engagement at Holiday House in Malibu in 1965 only because of her association with Marvin. He said also that Miss Marvin's singing ability was only adequate.

Miss Casey, former wife of the nightclub owner, said Miss Marvin was a good entertainer. "She held the house," she said. "They were attentive while she was singing."

Miss Casey also testified that Marvin was frequently drunk and boisterous in the bar while Miss Marvin was singing and put the singer under a strain.

VI 90

AND THE

Victoria Times

GIVE YOU AN OPPORTUNITY TO

"VISIT THE HOLLYWOOD STARS"

Correctly guess the Oscar Winners in the Best Actor, Best Picture, Best Actress Categories, and you'll be entered to

WIN A WEEKEND FOR TWO IN LOS ANGELES VIA CP Air

5 RUNNER-UP WINNERS receive a night on the town, including dinner for two at the Empress Hotel, plus tickets to the Town Cinema.

Mail this Entry Form to
"VISIT THE STARS"
BOX 900, VICTORIA

ADDITIONAL PRIZES

In addition to the grand prizes, a total of 150 double passes will be awarded to attend a Towne Cinema theatre party at 2 p.m. Thursday, April 11.

Winners of these prizes will see a top movie brought in by the Towne Cinema specially for the occasion. They will also be eligible for door prizes and will be present for the drawing of the grand prizes.

Theatre party passes will be drawn at random during the contest period. All entries are eligible, whether correct or not.

Note: The Towne Cinema party is an extra award. Contestants with correct answers do not have to be present to be eligible to win grand prizes.

RULES:

1. No employees of CJVI or Victoria Press or members of their families are eligible to enter this contest.
2. Contestants may enter on the coupon published in the Victoria Times or by exact-sized, clear, hand-drawn facsimile of the coupon. No mechanically produced, printed, mimeographed, etc. copies of the entry coupon will be accepted.
3. Each entry must contain the contestant's name, address and phone number to be accepted.
4. The decision of the judges on awarding of prizes will be final and all entries will become the property of the Victoria Times and CJVI.
5. Entries must be mailed or delivered to CJVI-900, 817 Fort, Victoria, B.C., V8W 1H6, to arrive not later than 4 p.m. April 9, 1979.

OFFICIAL ENTRY FORM

MAKE AN X BESIDE YOUR CHOICE IN EACH CATEGORY

BEST ACTOR		BEST ACTRESS		BEST PICTURE	
Warren Beatty	☐	Jill Clayburgh	☐	Heaven Can Wait	☐
Laurence Olivier	☐	Geraldine Page	☐	Coming Home	☐
Robert de Niro	☐	Jane Fonda	☐	The Deerhunter	☐
Jon Voight	☐	Ingrid Bergman	☐	Midnight Express	☐
Gary Bussey	☐	Ellen Burstyn	☐	An Unmarried Woman	☐

Your Name .....

Address .....

Phone .....

All entries must be received by 4 p.m. April 9, 1979

Felice's DINING LOUNGE

DINING ON THE WATERFRONT

Live Entertainment
MON. thru SAT.

MARLON
Performing for Your Enjoyment
FRI. and SAT.

FELICE'S PRESENTS A RARE TREAT!

ROAST PHEASANT
IN WHITE WINE AND GRAPES
FOR TWO 24.95

Dinner Includes:
Soup or Salad, Stuffed Potato, Fresh Vegetables, Garlic Bread, Baked Alaska, Beverage.

QUAIL in Black Cherries, Brandy and Port. Dinner Includes: Soup or Salad, Garlic Bread, Fresh Vegetables, Stuffed Potatoes, Beverage. **9.95**

REGULAR MENU ALSO AVAILABLE
LIVE ENTERTAINMENT MON. THRU SAT.
PARKING AVAILABLE ON THE WATERFRONT
1218 WHARF ST. RESERVATIONS 385-4497

GOOD FOOD . . . GOOD MUSIC . . .

TUESDAY to SUNDAY FROM 4:30 p.m.

Make your dinner selection from our seven special Schnitzels or our exciting International menu. Enjoy personalized music Friday and Saturday nights.

EARLY DINERS, LIGHT DINNER SPECIALS
SERVED FROM 4:30 to 6:00 p.m. TUES. to SUN.
Your choice of: Chicken Paprika, Cabbage Rolls, Hungarian Sausages, Wiener Schnitzel, Roast Beef Dinner, 5-oz. (140 grams) Beef Tenderloin.

YOUR CHOICE **$4.75** PER PERSON

DINNERS INCLUDE:
Our popular Hungarian Goulash or Borscht Soup or Tossed Green Salad and Sour Dough Loaf.

George's Hungarian Village Restaurant

1550 CEDAR HILL CROSS RD. (AT SHELBOURNE)
RESERVATIONS 477-3023

OPEN 6 DAYS A WEEK
DINNER Tues. to Thurs. 4:30 to 9:00
Fri. and Sat. 4:30 to 10:00
Sun. 4:30 to 9:00
LUNCH Tues. to Sat. 11:30 to 2:00

Youngest Barrymore Makes Mark

By VERNON SCOTT
United Press International

HOLLYWOOD — Youngest of the oldest, most-respected acting family in the United States is Drew Barrymore, four-year-old granddaughter of the late John Barrymore.

She is also a grandniece of Lionel and Ethel and kin to the distinguished Drew family of actors. She's heir to a theatrical heritage like none other in North America.

Little Drew is blonde and startlingly, cherubically beautiful. She is also the daughter of John Drew Barrymore, 47-year-old son of the "Great Profile", and Ildiko Jaid.

Miss Jaid, 27, an actress and dancer, lives with little Drew in a modest two-bedroom duplex in a decaying area of Hollywood, not far from where Drew's father lives. His visits are infrequent.

Drew's mother's curious name is partly fabricated. She was born in Germany of Hungarian parents.

Like thousands of other attractive young women, Ildiko migrated to Hollywood to seek fame and fortune at age 19. She found neither. But shortly after arriving she met and fell in love with Barrymore.

Their relationship endured, off and on, stormily for five years, three of which were spent living together as man and wife. Their parting was Ildiko's idea. She did not want to rear little Drew in the lifestyle to which the child's father was accustomed.

"I have been the sole support of Drew since she was born," said Ildiko, a dark-haired, dark-eyed, slender young woman who gives the impression of having a level head on her shoulders and whose primary concern in life now is Drew.

Drew has done five TV commercials, four in the past month, and in each case won the job after a brief test. She also appeared as a little boy in the TV movie *Suddenly Love* with Cindy Williams.

Income from the commercials goes directly into Drew's trust fund.

Ildiko has worked as a day player in movies and TV shows. She's done many commercials and works as a waitress and script proofreader when money gets scarce. She and Drew both take dance lessons.

Mother and daughter are close companions. Drew, in addition to her startling facial beauty, is a precocious child, bright, sunny and inquisitive. And, true to family tradition, she is something of a ham.

"I had no idea of involving Drew in show business," Ildiko said. "But, when she was 11 months old, a friend sent a picture of her to an agent who insisted she try out for a dog food commercial.

"I fought the idea but finally gave in. We arrived with 90 other babies. When it was Drew's turn, the puppy bit her on the nose. Drew threw back her head and laughed and got the commerical on the spot.

"I let her career go at that for a couple of years, then a director friend of mine, Stuart Margolin, who knows Drew, asked to use her in *Suddenly Love*.

"Drew is a natural actress. She loves the attention, the atmosphere and the camera. As soon as the director says 'action,' Drew lights up and is ready to do anything the director tells her.

"I don't know if theatrical talent is a genetic thing. It would be conjecture for me to say. But she has all the right instincts."

Scott's World

Percussion Beat Goes On

Music from Africa, Brazil, Egypt, Asia, Canada and the U.S. will be performed by an ensemble of percussion students from University of Victoria's School of Music, Saturday at 8 p.m. It takes place in the music building recital hall and is free and open to the public.

Many interesting and unusual instruments will be used for the fascinating program. The ensemble will be conducted by Scott Eddlemon, percussion instructor at the School of Music. Featured soloist is student Barbara Callaghan performing a concerto for roto toms and percussion quartet.

Included in the program is an African piece entitled *African Welcome*, which makes use of such unusual instrumentation as a bull roarer and spagane. There will also be a world premiere of a new composition, *Psaume Cent Trente-Trois*. This piece is the composition of graduate student Janet Danielson.

Brite Spot
DRIVE IN
3909 Quadra Street
Now Serving
BARBECUE CHICKEN
with sizzling sauce — quarter and half bird.
EXCELLENT TAKE-OUT
BARBECUE SPARERIBS
with Baked Spicy Beans and Garlic Bread
— Delicious —
OUR FAMOUS STRAWBERRY
GLAZED PIES
Order ahead for whole pies.

After the show, catch the action at
Barry's family steak house
In the Red Lion on Douglas.
3-25 Licensed Premises

Le Premier Restaurant
506 FORT ST. Phone 383-1554
— fully licensed
Bring your guests and hide away in a cosy corner and lunch by candlelight. Enjoy Victoria's most complete and attractive buffet.
TUES., WED., THURS., FRI.
12 Noon to 2 P.M.
● Sunday Brunch is now DISCONTINUED
Special care to pre-arrange Luncheon Parties.
★ Our Usual Dinners Served from 5:30 p.m. on.
— CLOSED MONDAYS —
3-23

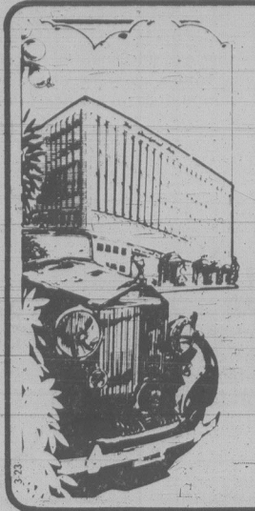
We're Happy to Announce . . .
OUR NEW DINNER MENU
is now being offered for your dining enjoyment. Join us tonight for this exciting experience.
May we suggest a reservation by phoning 385-6787
The Courtyard Inn
OPEN MON. thru SAT. FROM 5:30 P.M.
850 BLANSHARD STREET
Just Across From The Courthouse on Blanshard.
3-23 3-24

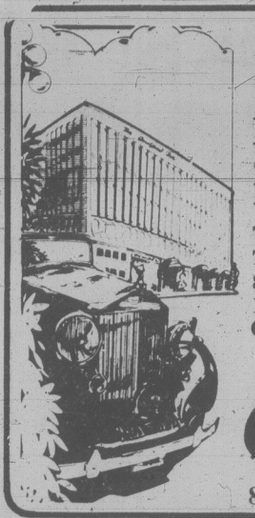
BARBARA FISHER SINGS
accompanied by
KARL ROESSINGH
TONIGHT THROUGH SAT.
8:30-12:30
IN THE CREPERIE
AT THE
Courtyard Inn
850 BLANSHARD ST., VICTORIA
3-23

TEMPO TREND STUDIOS
Would like to invite you to our
SPRING CONCERT
SUN., MARCH 25 — 7:00 P.M.
McPherson Playhouse
Students, Teachers and Guest Performers will bring you an evening of Music, Dance and Fun.
We are very proud to welcome as one of our guest performers, U.S. Accordion Champion, 1978—Mr. Michael Williams.
Reserved Tickets — $1.00
Tempo Trend Studios, 410 Burnside Rd. East, Phone 384-2111, or McPherson Box Office.
TEMPO TREND STUDIOS LTD.

AMATEUR ENTERTAINERS
WANTED
THE RED LION INN 385-3366
3366 DOUGLAS ST.
3-23

The Victoria Italian Assistance Centre invites you to attend the
24th Anniversary Dinner Dance
on
April 7, 1979
at the
Leonardo da Vinci Centre
195 Bay St.
Italian Supper Prepared by
FELICE'S CATERING
Music by: The New Friends
Tickets: $12.50 per person
Tickets available at: The Italian Food Imports, 1114 Blanshard or phone: 592-2588 or 385-4183

NEW LOOK AT
GEORGE'S BAVARIAN
DINING LOUNGE NOW OPEN
SATURDAY and SUNDAY
10 A.M. 'TIL 'BRUNCH' 2 P.M.
Offering You a Large Variety of Breakfast and Luncheon specialties, at ONLY $4.95
CHARGEX VISA
NOW OPEN 7 DAYS A WEEK
LUNCHEON, HOURS 11:30 A.M.-2:30 P.M. (Mon.-Fri.)
DINNERS, HOURS 5 P.M.-11 P.M.
SAT., SUN. BRUNCH 10 A.M.-2 P.M.
ENTERTAINMENT MON.-SAT.
1021 PANDORA AVE. Ample Free Parking 383-7121

Live! On Stage!
THE McPherson PLAYHOUSE
Located Pandora at Government (Centennial Square)
Excellent Parking (Centennial Parkade)
ANN MORTIFEE IN CONCERT!
"Standing ovations nightly" —N.Y.
Sensational singer, composer, lyricist is back to fill your heart with joy and love.
Also starring the celebrated DOUG EDWARDS, ROBBIE KING and TOM HAZLITT.
Mon., March 26 — 8:00 p.m.
Reserved seats $4.50, $5.50, $6.50
TICKETS AT McPHERSON and HILLSIDE
McPHERSON PLAYHOUSE IS OPERATED BY THE McPHERSON FOUNDATION. A NON-PROFIT SOCIETY DEDICATED TO THE ARTS.
3-22

Mayor Bear Declares We Are Officially
OPEN FOR FUN!
SAT. SUN. 12 a.m.-6 p.m.
Fun City
MON. TO FRI. 12 p.m.-5 p.m.
Come And Enjoy Your Spring Break
★ Go Karts ★ Mini Golf
★ Slide ★ New Games Arcade
★ Moonwalk ★ Refreshments
Free Admission—FAMILY—Lots of Parking
★ ENTERTAINMENT ★
Pat Bay Hiway 17 at Vanalman
3-25

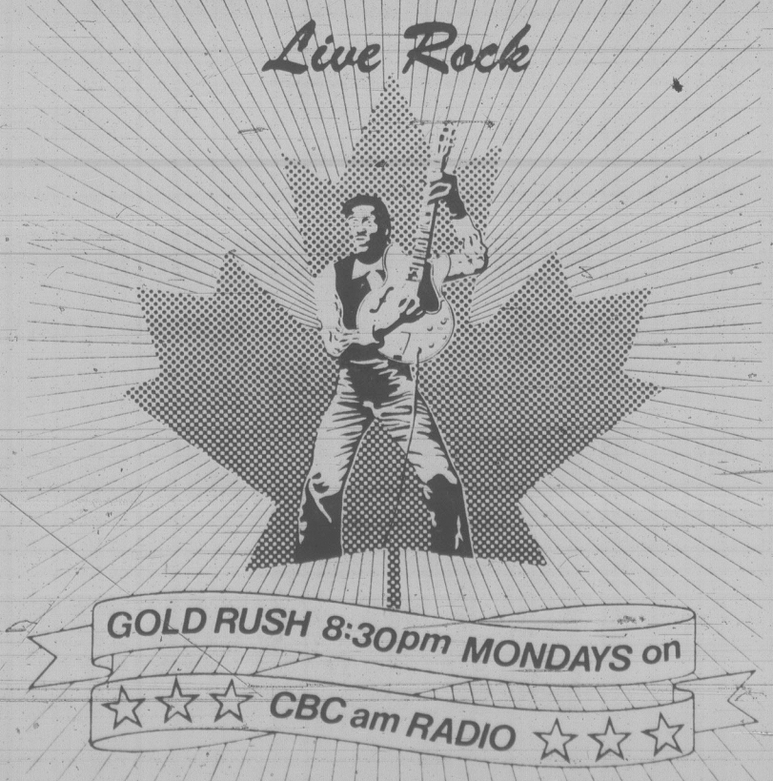
Live Rock
GOLD RUSH 8:30pm MONDAYS on
☆☆☆ CBC am RADIO ☆☆☆
MARCH 26
Live from Harpos Cabaret in Victoria one of the west coast's up and coming groups, the Sample Stearns Band.

THE Arena
SATURDAY FAMILY SKATING 10:00-11:30 a.m.
PUBLIC SKATING 2:30-4:00 p.m.

DANCING SATURDAYS

BIG BAND
SOUND OF GEORGE KRAELING
and his orchestra in the spacious Seaview Room. Dancing till 12:30 a.m. $8 a couple. Table res. 658-5224. 5109 Cordova Bay Rd.
Book your receptions, club functions in our fireside Ballroom.
McMorran's
3-24 60 years in '79

PUBLIC SKATING WEEKLY PROGRAM
Friday 7-9:45 Cancelled due to Jr. B finals
Sat. 8-10 Cancelled due to Jr. B Finals
Sun. 1:45-3:30 FREE
Sun. 7:00-9:00 FREE
Mon. 1:30-3:30 FREE
FAMILY SKATE
Sat. 10:30-12 noon FREE
PARENT-TOT
Wed.-Fri. 10-11:30 a.m.
SEE OUR ANNIVERSARY ADVERTISEMENT IN YESTERDAY'S PAPER
INFORMATION PHONE 388-6664
3-24 Mon.-Fri. 9 a.m. to 4 p.m.
PARKES Arena 3100 TILLICUM 388-9664

Smitty's VICTORIA
YOUR FAMILY RESTAURANT
In addition to our already great family menu, we now have
EGGS BENEDICT
SHRIMP OMELETTE
RANCHER'S BREAKFAST
COLD PLATES AND SANDWICHES
ASSORTED COLD MEATS
OPEN TURKEY AND CHEESE PLATE
FRUIT PLATE
CLUB HOUSE
AND SMITTY'S SPECIAL
LOUISIANA SEAFOOD PLATTER
A variety of seafood including Halibut, Scallops, Prawns, Oysters, Shrimps, Lobster and Crab Croquettes. Tomato, cole slaw, lemon wedge, cocktail sauce and french fries. Soup or salad. $6.10
850 DOUGLAS ST. 383-5612
Smitty's VICTORIA
3-24

LOOKING FOR A CAR STEREO? . . .
Feelin' good about Kent's
SEE TWO FOR THE ROAD AT
20% OFF
TURN TO OUR AD ON PAGE #17
3-24

Squeeze that Rabbit's Paw and Visit the Stars

Continued from page 1

Midnight Express and *Heaven Can Wait*.

Best Actor — Gary Busey for the *Buddy Holly Story*, Robert De Niro for *The Deerhunter*, Warren Beatty for *Heaven Can Wait*, Jon Voight for *Coming Home* and Sir Laurence Olivier for *The Boys from Brazil*.

Best Actress — Jill Clayburgh for *An Unmarried Woman*, Ingrid Bergman for *Autumn Sonata*, Ellen Burstyn for *Same Time, Next Year*, Jane Fonda for *Coming Home* and Geraldine Page for *Interiors*.

A Vietnam war tale, *The Deerhunter*, and a comedy, *Heaven Can Wait*, each received nine nominations, while *Coming Home* had eight, *Midnight Express* had six and *Interiors* (which was not nominated as best picture) came next with five nominations.

As usual, the Oscar race is a bit of a guessing contest because things like sentiment and studio politics plays as much of a role as talent.

The Deerhunter has been praised by many critics while *Heaven Can Wait* was a big hit at the box office.

Louie the Greek passes along the inside information that Academy voters, in suggesting what films should be nominated, mentioned *Coming Home* and *Heaven Can Wait* most frequently. Such information, while not conclusive, gives an indication of the early betting line, he says.

It is also significant, he says, that *An Unmarried Woman* was nominated for best movie, but not best director, which makes it a longshot to win the Oscar for best movie.

Otherwise, Louie is trying his best to remain silent.

The contest requires readers to pick only the three winners: best movie, best actor and best actress.

Also nominated, but not forming part of the *Times-VI90* contest, are:

Supporting Actor — Bruce Dern for *Coming Home*, Richard Farnsworth for *Comes a Horseman*, John Hurt for *Midnight Express*, Christopher Walken for *The Deerhunter* and Jack Warden for *Heaven Can Wait*.

Supporting Actress — Maggie Smith for *California Suite*, Dyan Cannon for *Heaven Can Wait*, Penelope Milford for *Coming Home*, Maureen Stapleton for *Interiors* and Meryl Streep for *The Deerhunter*.

Director — Woody Allen for *Interiors*, Hal Ashby for *Coming Home*, Michael Cimino for *The Deerhunter*, Warren Beatty and Buck Henry for *Heaven Can Wait* and Alan Parker for *Midnight Express*.

Original Song — *Hopelessly Devoted to You* from *Grease*, *Last Dance* from *Thank God It's Friday*, *The Last Time I Felt Like This* from *Same Time, Next Year*, *Ready to Take a Chance Again* from *Foul Play* and *When You're Loved* from *The Magic of Lassie*.

New 78
Datsun Truck
Only $5030
THREE POINT DATSUN
2620 GOVERNMENT
385-6737
Dlr. Lic. 5053

Shop for Bay Day Sneak Preview Specials

Storewide Bay Day starts Thursday, March 29, but Sneak Preview specials are on sale now throughout the store. Check your copy of the Sneak Preview flyer delivered with Thursday's Times and Friday's Colonist, then shop Saturday for super savings!

Saturday the Bay is the place to be

the Bay

BOOKS! BOOKS! BOOKS!
25%-50% off

Choose from a wide selection of titles and subjects at savings of 25%. Regular 3.95 to 16.95. Sale, **2.96 to 12.71.**

Here is but an example of the variety available:

Assorted Cookbooks include Italian, Indian and American. Reg. 4.95 each. Sale, **3.71**

Crockery Cookbook. Reg. 6.95. Sale, **5.21**

Country Life Of Queen Elizabeth — The Queen Mother. Reg. 15.95. Sale, **11.96**

Mind Alive Encyclopedias include The Earth, Animal Kingdom and Early Civilization. Reg. 7.95 Sale, **5.96**

Best of House Plants. Reg.5.95. Sale, **4.46**

Flowers of the World. Reg. 6.50. Sale, **4.87**

Picture Book of Britain. Reg. 8.50. Sale, **6.37**

Children's Wonderful World Encyclopedia. Reg. 9.95 Sale, **7.46**

Save 50% on Assorted Hardcover and Paperback Books.

Most are one-of-a-kind on a variety of titles and subjects including **Canadiana, Cookbooks, Gardening and Sports. Regular 2.95 to 26.95.** Sale, **1.48** to **13.48**

On sale until March 31 while quantities last.

Books, Lower Main.

25% OFF
ALL BRAND NAME
JEANS
THROUGH SATURDAY ONLY!

In 317, denims and cords by **Levi's, Big Blue, le culottier, Brittania, GWG** and **Howick.**

In Jeunesse, jeans from **Pulse, Pentimento, Cream, Ziggy,** and **le culottier.**

In Baymart, **French cut jeans** and many others.

Saturday, slip your legs into some super savings!

PERSONAL SHOPPING ONLY

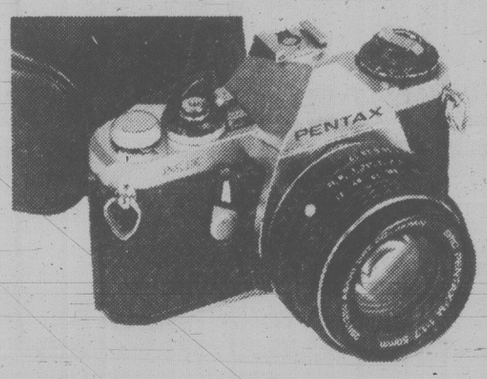

Pentax ME 1.7 SLR Camera

Despite its small size, the lightweight Pentax ME is very sturdy and packed with professional features. Shutter speed LED viewfinder readout, self timer and exposure compensation to name just a few. Automatic shutter speeds from 8 secs. to 1/1000 sec. plus B. Accepts all Pentax K mount lenses.

Case $30. extra

Sale $359

While quantities last.

Cameras, Main Floor.

CGE Pro-Turbo Dryer/Styler

Pistol style dryer with variable heat and air control adjusts from 300 to 1200 watts. With travel case including styling brush and concentrator attachment for fast spot drying.

Sale **25.99**

Metamucil

A natural source laxative. 340-gram size, regular 3.49.

Sale **2.99**

Mr. Trim By Philips. Save 30% on this electric hair trimmer with 9 settings for hair, moustache or beard. Reg. 29.99

Sale **19.99**

Health and Beauty Aids, Lower Main.

25% off Tumi Luggage

Assorted style totes and carryalls of rugged yet incredibly soft Colombian leather. Save now on a limited quantity of barrel bags, club bags, sea bags, carry-ons, garment bags and portfolios.

Regular $60 to $190.

44.99 to **151.99**

Prices in effect while quantities last.

Luggage, Main Floor.

Mt. Hood Pack and Frame

Pin and ring mounted nylon pack sack with 2 large compartments, 4 zippered side pockets and an extra front map pocket. Magnesium alloy frame plus nylon web waistband, bag ties and adjustable padded nylon shoulder straps. Blue. Reg. 29.98

Saturday only, **24.99**

Sporting Goods, Lower Main.

Saturday Garden Shop Specials

4-2-3 FERTILIZER

Now is the time to apply this effective moss killer. 20-kg. size. Regular 7.95.

Saturday only, **5.99**

Personal shopping only.

ERIE 20" FERTILIZER SPREADER

Drop type model 7230 with shut-off and large capacity hopper. Requires assembly. Regular 22.99.

Saturday only, **19.99**

BEDDING PLANTS

A good assortment of hardened-off plants suitable for planting outdoors now. Included are leeks, cabbages, sprouts, cauliflower, lettuce, onions, pansies, violas, sweet peas. Basket of five plants.

Saturday only, **79¢**

Also available for indoor growing, choose from a selection of geraniums, schizanthus and greenhouse tomato plants.

STAR OF BETHLEHEM.

Blue or white in 4-inch pot. Saturday only, **1.09**

Garden Shop, 2nd Parkade Level.

Saturday Candy Specials

Baycrest Cashews. 1-lb. bag. Reg. 4.99.

Saturday only, **2.99**

Nutty Club Nuts. Barbecue, Spanish or blanched peanuts in 1-lb. bags. Reg. 1.25.

Saturday only, **$1**

Candy Counter, Main Floor.

Assorted Cosmetics To Clear

Algamarine Bath Products Half Price.
Reg. 2.75 to 9.50 To clear, **1.29 to 3.99**

Cosmetic Make-up Mirrors.
Last price, 2.99 To clear, **1.99**

Manicure Sets. Small leather case with 5 implements.
Last price 6.99. To clear, **3.99**

20% off Celebrity Cosmetic Bags.
Reg. 6.75 To Clear **5.40**

Charlie Cosmetics by Revlon include nail polishes, cream blush, powder and cream shadow. Reg. 1.95 to 2.75. To clear, ~~99¢ to 1.49~~

Nail Polishes by Revlon and Bonne Belle.
Reg. 1.79 to 2.35. To clear, **99¢**

Cosmetics, Main Floor

SALE OF ROYAL ALBERT BONE CHINA CONTINUES

Save now through March 31st on open stock pieces in 14 popular patterns of this fine English bone china. Choose from Old Country Rose, Petit Point, Brigadoon, Lavender Rose, Memory Lane, Val D'Or, Silver Maple, Sweet Violets, American Beauty, Celebration, Cottage Garden, Dogwood, Tranquility and Yellow Tea Rose. Not all pieces available in all patterns and some pieces are limited in quantity, so shop now for best selection. Sorry, no holds. Please allow 3 weeks for delivery.

"A Rock 'n' Roll Night" Friday, April 6th

Get your tickets now for a terrific concert being held in the Memorial Arena, April 6, featuring B.T.O. with special guests, Bowser Moon. Presented by the Bay and CKDA, advance tickets are now on sale in 317 on the main floor of the Bay. Advance tickets, $5. ($6. at the door) Don't miss it!

Come, see Wok's cooking

Come, see and sample as Martin Yan demonstrates how you can create your own Chinese dishes such as Lemon Chicken, Beef with Broccoli, and others. Saturday show times are 11:30 a.m., 12:30 p.m., 1:30, 2:30 and 3:30 p.m. in the Housewares department, third floor.

Show your Bay Shopping Card!
Master Charge and Visa are also welcome

Hudson's Bay Company

KEN DOBSON
WANTS YOU!
JOIN THE VICTORIA AIRFORCE TODAY
CFAX 1070

SECOND FRONT PAGE

VICTORIA, BRITISH COLUMBIA, FRIDAY, MARCH 23, 1979, PAGE 23

TREMCO INSTANT PATCH
stops roof and gutter leaks
available at LUMBERWORLD
3-27 3955 QUADRA ● 479-7151

That CPR Course A Real Lifesaver

An elderly Saanich man died twice in minutes during one December day and is only alive now because of the efforts of two passing motorists.

On Dec. 11, David Thom, 74, of 3750 Carey Road, was walking across Douglas Street at Ravine Way when he collapsed in the centre of the road.

Fortunately for Thom, Trevor Bedea and Al Ingeber, both of Sooke, were driving in their truck and saw him fall.

A safety technician, Bedea had served a five-year stint with the Canadian navy and during that time had taken an industrial first aid course.

He realized that Thom had had a cardiac arrest. "He died standing on his feet," Bedea told the *Times* this week.

Also driving north at the time was Greg Martell of 4127 Birtles, who was an orderly at the Royal Jubilee Hospital for 14 years and is now with the hospital's building services department.

He, too, stopped to help Thom. The two men worked together, using the skills and knowledge which Martell had gained last April when he took a CPR (Cardiopulmonary Resuscitiation) course at the Saanich firehall on Vernon Avenue.

"I took the CPR course last April and six months later this happened," Martell told the *Times*, as he sat taking the recommended annual refresher course at the firehall.

Before the Emergency Health Services ambulance had arrived Thom had a second cardiac arrest but, working as a team, Martell and Bedea were able to hand over Thom unconscious but alive.

Enjoying a quiet tea hour in their home this week, Thom and his wife Pat were grateful for the life-saving actions of two men they have never seen.

"The last thing I knew I was in the hospital," Thom said. "It's pretty wonderful that there are people who can do this and take care of you."

Mrs. Thom said she was particularly grateful and impressed because of the growing tendency in society for people to mind their own business.

Saanich firefighter Neil Duckworth, however, says more and more people are taking the CPR course in order to be able to help others in case of emergency.

Duckworth is co-ordinator and instructor for the CPR course which is part of the required training for Saanich firefighters. This is the second year it has been available to the general public.

About 700 people from all walks of life —housewives,. dentists, college students and others — have taken the 3½-hour course since it has been available.

The course begins with a 30-minute film, made by the American Heart Association. Duckworth explains that Canada and the United States use the same methods to help ensure co-ordination of emergency treatment for people on the North American continent.

The film outlines the techniques, after which the students practise those techniques on dummies until they have mastered them. The course ends with a 40-question written examination.

By phoning Duckworth at the firehall —388-5531— applicants can be fitted into courses at times that will be suitable.

The latest crop of students had an extra bonus when Martell and Bedea joined them to show how it had helped them to become Good Samaritans.

John McKay photo

Trevor Bedea, left, and Greg Martell, right, put technique shown by Neil Duckworth into practice

TOWN TALK

Did somebody goof or was it deliberate that Liberal leader **Jev Tothill** didn't get an invitation to sit as a special guest on the floor of the legislature at Thursday's opening?

Granted Tothill isn't an MLA but he's a party leader — and as such represents a considerable number of British Columbians — who'll be running in the May 31 byelection in North Vancouver-Seymour.

Looking down on the floor you could see the old familar faces — the business types, the Socred allies and big labor representatives.

But no Tothill. He wound up watching from the public gallery and Town Talk is told, was lucky to even get in there.

We say chintzy, chintzy.

Ever since he returned from a recent holiday to China Victoria **Ald. Bob Wright** has been something of an expert on that country. He flaunted his knowledge once again at Thursday night's council meeting when **Ald. John Hayes** was making a speach in defence of the city's continued use of 2,4-D as a weed control.

Hayes said if the parks crew stops using the spray, dandelions will run rampant. Then he added, tongue in cheek: "Maybe we should get rid of them the way the Chinese got rid of flies, by killing everyone they saw."

Replied Wright: "Don't kid yourself, I was over there, and they're back!"

When is a secret not a secret?

That's what we'd like to know following Forest Minister **Tom Waterland's** press release this week which attacked Sierra Club spokesman **Bob Nixon**.

Nixon had drawn Waterland's wrath for calling a forest research document concerning slides in the Queen Charlottes a "secret" document.

The *Times* had used that same word to describe the report.

Waterland argued it wasn't "secret" because it had been distributed to a number of selected agencies — mostly government.

Turning to Webster's dictionary for some help we find a secret is really "something kept from the knowledge of others or shared only confidentially with a few."

Sorry, Tom, but we think your report qualifies . . . or at least it did until it got into the paper this week.

Town Talk echoes the sentiments of all *Times'* staff in wishing a speedy recovery to "colleague-across-the-hall" **Gorde Hunter** who is languishing in Royal Jubilee Hospital.

The acerbic *Colonist* columnist went in for tests Thursday after a brief spell of feeling under the weather.

Listen, Gorde, the office wags suspect it was the weather — and too much golf — but everyone wishes you a speedy recovery.

There's a young lad out in the Gordon Head area doing quite nicely, it seems, selling ballpoint pens at 4 for $1, ostensibly on behalf of the Deaf and Hard of Hearing Institute.

The youngster is trudging around with a big box of pens — which don't mention the institute by name — giving a plaintive pitch which has apparently moved a goodly number of homeowners to cough up cash for the handicapped.

One lady got nabbed the other night and only later thought to phone the institute just to double-check that everything was on the up-and-up.

An institute spokesman told her its annual fund drive doesn't occur until May, the canvassers have proper ID and the youngster in question is on his own and not, repeat not, representing the institute.

Mini-Revolution Greets Couvelier on Parking

Rumblings of a mini-revolt and a weary get-your-facts-straight comments today greeted Saanich Mayor Mel Couvelier's suggestion that municipal employees and Camosun College students be made to pay for parking privileges.

Municipal hall staff are fuming over the mayor's comments, an employee said, while a member of the Camosun College board pointed out that a decision has already been made to establish student parking fees.

Board member Peter Dorazio also noted that several other avenues have been explored to encourage students to use alternative means of transportation.

"I do wish he (Couvelier) had checked with Camosun College first," Dorazio added.

At the municipal hall the No. 1 topic of conversation this morning was the mayor's statement that the parking "frill" be eliminated to encourage better use of public transit.

Couvelier said Thursday he was opposed to the recommendation in a report that more land be blacktopped to provide additional parking spaces.

"It's the principle that concerns me," he said. "On the basis that we are paying our people top dollar, I'm opposed to continuing the practice of providing free parking."

A spokesman for Local 374 of the Canadian Union of Public Employees declined comment until the matter has been discussed by the local's executive.

But an employee (who preferred for obvious reasons not to be identified) said staff reaction is unanimously indignant.

He said many employees live a considerable distance from the hall, some as far away as Colwood, and cars are their only practical form of transportation.

For most of the 150 employees at the municipal hall public transportation is out of the question because only a couple of routes serve the area, he said.

"We work in the opposite direction from the public transportation lines" feeding the downtown area, the employee added.

"We could travel by bus but how long would it take — an hour or more? To suggest staff get up at 6.30 a.m. for an 8.30 starting time at the office is a little ridiculous."

He said if Saanich starts charging its employees for parking they will clog up Darwin and other roads in the area, as well as the parking lot at the Town and Country shopping centre.

As for Camosun College, Dorazio said if the mayor had bothered to check he would have found out that the board's decision on paid parking was made about a month ago.

The board has also examined such initiatives as registered car pools, securable covered bike stalls and a substantial board subsidy of up to $25 per student per semester for bus passes, he said.

The board is asking Saanich to relax its parking requirements so that only about five acres of additional college parking need be provided in the nearby Hudson's Bay Wood, not 8.5 acres.

The use of the woodland for that purpose has generated fierce opposition.

But Dorazio said the board believes it has done everything it can to reduce the need for parking there. "The pressure on the woods is minimal right now," he added.

Handicapped Win Battle For Own Home

Rezoning to permit a Redfern Street house to become a group home for mentally handicapped is a forward step in the struggle for recognition, a spokesman for the handicapped said today.

Victoria council Thursday approved the rezoning of a former private residence allowing it to be used by the Capital Region for the Mentally Handicapped, which sought to have eight members and two staff reside there.

Council adopted an Advisory Planning Commission recommendation limiting the capacity to six members and two staff, but endorsed the principle of housing handicapped in a residential area.

APC said this particular house, with small yard and lack of screening or parking space was unsuitable for the larger number of persons.

Elly Bowerman, chairman of Handicapped Action Committee, said those who objected to the proposal were unjustified. "Down through the years, handicapped have proven to be good tenants."

She also said she had mixed feelings on the limitation to six residents and two staff, realizing there have to be zoning regulations. But any persons living in a family unit should have the same rights as non-handicapped families.

"Do we state to a family, 'you can have no more than six children'?"

Ald. Bob Wright failed in a move that would have forced the CRMH to increase the privacy of the building through landscaping changes.

The Redfern issue has sparked some heated debate in the past and neighbors on the street have complained that if the group home goes ahead it will drive down property values.

Ald. Bill McElroy said the Redfern situation presented a very tough problem for council because "anyone opposed to this has been painted as a red-neck and I think this is very unfair."

He said he sympathized with the CRMH but felt the original proposal for 10 adults would have created obvious overcrowding and even eight was pushing it.

Ald. Robin Blencoe said that "if it was two parents moving in there with eight children we wouldn't say anything."

Crowded Conservatory Gets St. Ann's Annex

The provincial government is coming to the aid of the space-cramped Victoria Conservatory of Music.

Although government spokesman won't confirm it, the *Times* has learned that the annex of St.Ann's Academy is to be made available as the conservatory's future home.

With its more than 1,200 students and faculty and staff of 100, the conservatory has been struggling against impossibly crowded conditions at Craigdarroch Castle.

The castle has been the conservatory's home, courtesy of the City of Victoria, since 1968.

St.Ann's annex, a substantial building behind the original building on Academy Close, designed by prominent Victoria architect John Di Castri, will provide the conservatory with approximately twice its present space, says Winifred Wood, vice principal of the conservatory which is headed by her husband, Robin Wood.

She says the decision has come just in time to avert a serious crisis in conservatory affairs.

"So many valuable programs simply cannot be developed under the present crowded conditions," she says.

"Some of our excellent faculty members have reached a point of frustration that could mean their loss to us next year if teaching conditions are not improved."

The original St.Ann's building is considerably larger than the annex but it is in extremely poor condition, requiring expenditure in the neighborhood of two or three million dollars before being suitable for major occupancy.

Local Ship Movements

DEPARTMENT OF TRANSPORT

Vancouver en route to Station Papa, Quadra on Station Papa, Camsell and Douglas in port, Racer in drydock in Vancouver, Rider in Bull Harbor patrol area, Ready in Bella Bella patrol area.

NAVY

Gatineau, Restigouche, Terra Nova and Provider at sea, returning in May; Porte Dauphine at sea, returning noon March 30; all other ships in port.

Bar Pushes Free Information Law

The Canadian Bar Association has called on its 25,000 members to press governments into passing freedom of information legislation.

Bar president Tom Walsh said Thursday the association will be asking its members, and in particular the 64 Members of Parliament who are lawyers, to "use every kind of pressure we can to get governments in Canada to get this type of legislation."

Walsh said it is vital "to find out what the bureaucrats are doing," but noted that at present citizens have virtually no right of access to government information.

"This is a fundamental issue important to all Canadians," he said. "The veil of secrecy that surrounds governments at all levels interferes with the inherent rights of individuals in a democratic society."

Walsh, in Victoria to attend a national conference on the freedom of information issue, made the comments at a press conference during which he released a model freedom of information bill prepared by a special committee of the association.

Said committee chairman Peter Grant of Toronto: "It's a bill whose time has come. We've been waiting months and years for it."

Walsh said he hoped the model bill will foster debate and encourage governments into acting.

"Judging from its track record to date, if we waited for the present government to come up with meaningful legislation we'd be waiting for another 10 years," he said.

The special bar committee, which included Professor Murray Rankin of the University of Victoria, spent about eight months drafting the bill.

Walsh said the bill could serve as a model for federal or provincial legislation. Only two provinces, New Brunswick and Nova Scotia, have freedom of information legislation. Ontario has a royal commission on the issue, and British Columbia has been studying the matter for the past 18 months.

Walsh said the bill would give citizens the right to see and copy all government information except in six narrowly defined areas — cabinet records, policy advice, national defence, law enforcement and legal proceedings, personal privacy, and certain commercial and financial information.

It would open the door for public access to all task force reports, environmental impact studies, inspection reports, and the like which are suppressed by the various government departments.

The model bill would take precedence over all other acts including the Official Secrets Act, and would create an office of information commissioner to advise and mediate for citizens.

Citizens denied information could appeal to the courts.

The bill proposes prison sentences of up to five years without the alternative of fines for anyone breaching the legislation. However there would no action taken against an official who denies information in good faith.

Grant said the bill differs from the federal government's green paper on the subject in two major aspects. It suggests the courts — not the ministers — should be the final arbiters in deciding what information should be released. And it narrows the list of exemptions.

He noted the essential features of the model bill have already received unanimous approval by all parties.

But he could not venture an opinion why the government has failed to act.

"Once a government has been in power a few years it seems terribly reluctant to open the closet doors."

The conference, which opened Thursday night with a speech by Privacy Commissioner Inger Hansen, winds up today at the University of Victoria.

Time to Understand and to Explain

CHICAGO (CP) — Ongoing National Hockey League expansion talks were recessed shortly after 4 a.m. CST today and set to resume six hours later.

NHL president John Ziegler, accompanied to an early-morning news conference by Howard Baldwin, president of the World Hockey Association, said much of the previous 12 hours had been spent in explaining the latest expansion proposals.

Baldwin's New England Whalers, along with three Canadian WHA franchises, are to become part of the NHL in time for the 1979-80 season if agreement can be reached.

"There was lots of things that we presented to them that we've been working on for two months," Ziegler told reporters. "It just was going to take a long time for them to even understand it."

He said a good deal of the time was taken "explaining, trying to have them understand what it took to arrive at this, what it means, why we think it's beneficial, why we think it's fair."

Baldwin, while admitting there were problems, refused to be drawn into discussions that might jeopardize the meetings.

"I'm not going to get into the actual nitty-gritty of what we're discussing or where the hangups are," he said. "It just wouldn't be beneficial to anybody.

Asked if there were any new stumbling blocks creeping in, Baldwin replied: "I don't know of any old ones. It's just an awful lot to grasp in a short period of time."

The NHL's board of governors finally gave the expansion committee clearance to proceed with the talks Thursday afternoon, ending two years of speculation that four — possibly five — teams from the struggling, WHA, which started eight-years ago, would join the NHL, leaving North America with one major professional league.

The previous three meetings — the latest about two weeks ago in Key Largo, Fla. — did not produce sufficient affirmative votes to proceed with expansion talks.

A three-quarters majority — or 13 of 17 teams — was required for approval.

A minority group, spearheaded by Toronto Maple Leafs president Harold Ballard, had successfully blocked previous proposed expansion plans with WHA teams beyond the governors' meetings.

The Florida rejection sparked widespread reaction across Canada, particularly in the three Canadian WHA cities — Edmonton, Winnipeg and Quebec — and in Ottawa, where the Commons gave unanimous approval to a motion by Liberal MP Louis Duclos urging the NHL to admit the Canadian teams.

The result was that Montreal Canadiens and Vancouver Canucks, both of whom were reported to have supported Ballard, switched their votes and allowed expansion talks to proceed.

Canadiens' president, Jacques Courtois, explained his club's reverse stand. "There were some variations made (to previous proposals) we found we could live with," he said. "It's not perfect as far as we are concerned because it's costing Montreal and a few others more than some of the other clubs.

"But it's a matter that, for the sake of expansion we should live with."

Frank Griffiths, chairman of the Canucks' board of directors, said: "The objectives Vancouver espoused have all been realized."

He said the present expansion proposal "is better, it met all our requirements and that's why we seconded it." Washington Capitals moved Thursday's motion to expand.

Griffiths said Vancouver's major concern was that expansion would eliminate the raiding and competition for under-age players.

"I don't know how you can say it any other way, but it will stop the piracy of youngsters into professional careers before they are old enough to know what it's about. . . .

"There is evidence it would continue if we didn't bring it (expansion) to a conclusion."

The WHA said following the rejection in Florida it would continue operating next year with six teams — the three Canadian franchises; New England Whalers, who will join them in the NHL if expansion is agreed upon, and Cincinnati Stingers and Birmingham Bulls.

A five-year program outlined in Toronto included the signing of exceptional under-age junior players.

The expansion teams were reported to have agreed with the $24 million cost of admittance to the NHL ($6 million each) and to most other areas of the proposed expansion agreement.

Under the formula they would be allowed to protect two skaters and two goaltenders with the remaining players going into a common draft. The NHL, on the other hand, would be able to keep 15 players and two goalies.

Each player taken in the draft would cost the drafting team $125,000 but WHA clubs could deduct the sum from their $6 million entrance fee. Some 90 players currently with WHA clubs would revert to clubs holding their NHL rights, which would then determine whether they were worth protecting.

Another area of disagreement was that while the NHL teams would not have to include first-year pros on their protected list, the exemption was withheld from the WHA.

STROKING TO VICTORY is University of Victoria women's varsity eight crew in dual rowing meet against Oregon State Thursday at Elk Lake. It was the lone win for UVic against top-rated Americans. See below. (Times photo by John McKay).

Rowers Pay Own Way in U.S.

By JIM CRERAR
Times Staff

Athletic directors at Canadian colleges have a unique exercise program; they get together at least once a year and kick around the question of athletic scholarships.

They've been doing it for years but the result is always the same — school-sponsored grants-in-aid to athletes get shut out.

There are exceptions. Simon Fraser University is the most notable but the mavericks from Burnaby are barred from the lodge, which in the case of college sport is the Canadian Interuniversity Athletic Union.

Before you accuse the CIAU of being narrow-minded, though, you might consider Karl F. Drlica's views on the subject of athletic scholarships.

"I'm opposed to them," he says.

That's interesting because Drlica coaches at a large university in the U.S., a country where the practice of paying college athletes is an accepted fact.

His school is Oregon State in Corvallis, his sport is rowing and his winning percentage is the envy of most of his rivals. His school traditionally rates with the University of Washington and California at Berkeley as the top three in rowing on the U.S. west coast.

But the 65 male and female rowers he brought with him to compete against UVic in a dual meet at Elk Lake don't get a dime.

They haven't in the 30 years the 61-year-old Drlica's been coaching at Oregon State and they didn't for the 19 years Drlica's predecessor, Ed Stevens, coached there.

Why not?

Drlica's answer to that one is beautifully simple.

"I don't think any other university recruits because there isn't much rowing in the high schools."

So there.

If you want to go into Drlica's philosophy on athletic scholarships, though, he'll gladly oblige.

Like many Canadian athletic directors and coaches, Drlica likes to think his rowers are there because they want to be, not because he pays them.

"Rowing is much more exacting and demanding than many realize," he said. "There aren't too many people who want to commit themselves to year-round training in the cold and the rain."

Drlica and his assistants, Kelly Moore and Ralph Mathison, may soon find out if money can buy that kind of dedication.

Rowing is beginning to catch on at the high school level and Drlica thinks it eventually will lead to scholarships.

The pressure isn't coming from the universities but from the high school coaches and parents of the youngsters involved.

"They want to see their kids go somewhere and they're making moves in that direction," Drlica pointed out.

But until they start handing out money, Drlica's kids will continue to pay their own way by working for the registrar's office during peak periods and cleaning up the football stadium and basketball pavilion after Oregon State home games.

That's where their travel fund comes from and, adds Drlica, that's where they get the feeling they're part of the game.

* * *

Oregon State Dominates

UVic won the women's varsity eights event with a time of three minutes, 56 seconds over the 1,000-metre course, beating OSU by one-fifth of a second.

The men competed over 2,000 metres.

Both teams now travel to the Mainland to compete in the University of British Columbia invitational meet at the weekend.

Oregon State University scored a near-sweep Thursday while winning a dual rowing meet against the University of Victoria at Elk Lake.

The highly-rated American team won the men's varsity eights, novice men's eights, junior varsity men's eights, lightweight eights, women's novice eights and novice men's single events.

New Champ A Certainty

By BILL WALKER
Times Staff

Two facts were certain when the final draw of the Pepsi Cola Canadian junior men's curling championship got under way at the Victoria Curling Club this morning.

One. Either Warren Proctor of Saskatchewan or Geoff Cunningham of Newfoundland was going to finish on top of the 12-rink, round-robin competition and gain a bye into Saturday's final.

Second. There will be a new champion.

Proctor and Cunningham each skipped their rinks to three victories Thursday to run their records to 9-1 and, as they clash head-on today, only one can finish at the head of the class.

Meanwhile, defending champion Darren Fish of Alberta floundered in his final test. He was knocked out of possible playoff contention when he suffered two defeats. He was upset by Nick Rizzo of Ontario, 8-6, and by Stacey Coomber of Powell River, 8-7 in an extra end.

But even though he was out and threatening to change his rink around before next year, Fish still held a key to the playoffs as far as Manitoba and Prince Edward Island were concerned in his final match against Mert Thompsett of Manitoba.

A Manitoba victory would assure Thompsett of a tie for second with the loser of the Saskatchewan-Newfoundland game, but an Alberta victory, combined with a Prince Edward Island win over B.C., would put skip Peter Jenkins of P.E.I into a playoff with Thompsett for third place.

Saskatchewan, which has lost only to Alberta, took out New Brunswick 7-3, Northern Ontario 8-4 and Nova Scotia 8-6, Thursday.

Newfoundland, which has lost only to P.E.I., squeezed by the Territories 5-4, trimmed Nova Scotia 9-2 and bombed New Brunswick, 12-4.

Manitoba (8-2) kept pace by edging B.C. 5-3, slipping by P.E.I. 5-4 in an extra-end classic and then routing Quebec, 12-5.

Jenkins retained his slim hope of getting P.E.I. (7-3) into a playoff when he downed Denis Marchand of Quebec 7-4 and, after losing that heartbreaker to Manitoba, came back to trim Ontario, 11-5.

For Coomber, who had his problems earlier in the week, the win over Fish was his finest hour. He made the big shots when they were needed. In the eighth, lying one and with Fish having second shot in the front 12-foot, Coomber ignored a draw for two and gambled in a bid for four points. He went for second shot, chipped it through a port, got three points and only barely missed getting the fourth as his shooter was swept out of play.

Then in the 11th, after getting a rock behind cover, he laid two perfect guards in succession and stole the winning point.

Thompsett's win over P.E.I. was a beautifully-played game. Thompsett gained the upper hand with a steal of one in the third and maintained control from then until he drew to the four-foot for the winning point in the 11th.

That halted Jenkins' winning streak at six.

Fish, who said he might change his rink for next year, came into the tournament with Wes Johnson of Red Deer replacing Lorne Barker at vice-skip, and with Barry Barker and Murray Ursulak at lead and second.

The semi-final playoff between the second and third-place finishers in the round-robin will take place Saturday at 9 a.m. with the winner meeting either Saskatchewan or Newfoundland in the final at 2:30 p.m.

* * *

Canadian Junior

Eighth Round

N.S.	010 001 00x x— 2
N. Ontario	203 420 10x x—12
P.E.I.	102 111 010 x—7
Quebec	020 000 101 x—4
Alberta	001 101 102 0—6
Ontario	030 030 010 1—8
Nfld.	201 000 010 1—5
N.W.T.	010 110 001 0—4
B.C.	001 010 100 x—3
Manitoba	000 102 011 x—5
N. Bruns.	100 100 010 x—3
Sask.	002 003 002 x—7

Ninth Round

N.B.	100 004 020 0— 7
Territories	001 100 100 2— 5
Ontario	012 000 010 1— 5
B.C.	100 210 101 0— 6
Sask.	200 101 103 x— 8
N. Ontario	002 000 020 x— 4
Manitoba	011 001 010 01— 5
P.E.I.	100 100 100 10— 4
Nova Scotia	000 100 10x x— 2
Nfld.	210 002 04x x— 9
Quebec	020 020 101 0— 6
Alberta	002 002 010 2— 7

Tenth Round

Quebec	002 002 01x x— 5
Manitoba	040 320 30x x—12
Nova Scotia	010 210 200 x—6
Saskatchewan	201 100 10x x— 8
Newfoundland	303 013 02x x—12
New Brunswick	020 100 10x x— 4
British Columbia	101 001 030 1— 7
Alberta	000 210 202 0—6
Pr. Edward Island	200 330 021 x—11
Ontario	021 001 100 x— 5
Yukon—N.W.T.	102 100 030 0— 7
Northern Ontario	020 004 100 1— 8

Standings

Newfoundland	9	1
Saskatchewan	9	1
Manitoba	8	2
Pr. Edward Island	7	3
Alberta	6	4
Quebec	6	4
Northern Ontario	5	5
Ontario	4	6
British Columbia	4	6
Nova Scotia	2	8
New Brunswick	1	9
Territories	0	10

SPORTS MENU

TONIGHT

CURLING
9:15 p.m. — Continuation of Canadian junior men's championship, Victoria Curling Club.
HOCKEY
7:30 p.m. — Opening game in best-of-three Vancouver Island junior "B" championship, Saanich Braves vs. Port Alberni Timbermen, Pearkes Arena.
7:30 p.m. — Opening games in combined peewee and pup invitational tournament, Esquimalt Sports Centre.

SATURDAY

CURLING
9 a.m. — Continuation of Canadian junior men's championship, Victoria Curling Club.
HOCKEY
7:30 p.m. — Second game in best-of-three Vancouver Island junior "B" championship, Saanich Braves vs. Port Alberni Timbermen, Pearkes Arena.
8:30 p.m. — Western League, Victoria Cougars vs. Medicine Hat Tigers, Memorial Arena.
7:30 a.m. — Continuation of combined peewee and pup invitational tournament (6:30 and 8 a.m. games at Memorial Arena), Esquimalt Sports Centre.
RUGBY
2:30 p.m. — Island Union, first division; Castaways vs. Oak Bay Wanderers, Carnarvon Park; UVic Norsemen vs. Cowichan, UVic.
SOCCER
2:15 p.m. — Island League, first division; Gorge vs. Victoria Athletics, Royal Athletic Park; Duncan vs. Nanaimo City, Duncan.

Flora Undefeated in Title Win

VERNON (CP) — The Flora Martin rink of Victoria has become the first team to complete the Canadian senior women's curling championship without a loss.

Martin recorded her tenth consecutive victory in easy fashion, with a 10-2 win over Jennie Boomhower of Charlottetown in eight ends Thursday night.

The B.C. skip, who won provincial and national titles in 1974 and 1975 said she never dreamed of going through the competition undefeated.

"This is the most satisfying victory for me because the competition was tougher this year," she said. "This is the strongest team I've ever had."

Martin hopes to defend her title next year. "We've talked about it and I think our rink will stay intact to try again in 1980."

Winnipeg's Dorothy McKenzie and Fern Seel of Moose Jaw, Sask. tied for second with 7-3 records.

Earlier, Martin defeated Robeson 8-6.

* * *

PERTH, Scotland (CP) — Gaby Casanova of Switzerland took advantage of Canadian misses today to defeat Lindsay Sparkes of North Vancouver 6-3 and advance to the final of the women's world invitational curling championship.

The Canadians, who finished second in the round-robin portion of the 11-country tournament, led 3-0 after four ends but fell apart in the next five ends.

The Swiss scored one in the fifth and stole two in the sixth to tie the score. Then Casanova stole single points in each of the seventh, eighth and ninth ends for the win.

In the other semi-final game, Brigitta Torn of Sweden beat Beth Lindsay of Scotland 7-5.

* * *

PRINCE GEORGE (CP) — An Ontario rink is assured of winning the Canadian mixed curling championship, ending a 15-year domination of the title by western rinks.

However, with just one round remaining, it's still not clear whether the Roy Lund foursome from Northern Ontario or Bob Widdis's Ontario quartet will take the championship back East.

Northern Ontario had the inside track after Thursday's two rounds, when Lund defeated Roger Goss of Prince Edward Island 5-3 and Ivan Carlisle of British Columbia 8-5 to move to the top of the standings with a 9-1 mark.

WESTERN SPEEDWAY

REGISTRATION AND MEETING FOR NEW JALOPY CLASS and DEMO'S

'Everybody Welcome'

Ingraham Hotel — 2 p.m.

SUNDAY, MARCH 25th

Rule books now available.

Please note: Local stock cars and super stocks which plan on racing at Western this season should register at this meeting so that they can be entered in the program with their sponsors.

FOR INFORMATION PHONE 478-1026

***ANY PERSON INTERESTED IN BEING AN OFFICIAL AT WESTERN SPEEDWAY MAY ALSO APPLY AT THIS MEETING.**

You Think It's Tough Getting There!

By BILL WALKER
Times Staff

There are always two stories in any game — winning and losing.

The winners are laughing and joking and the losers are saying "wait until next year."

Then, of course in curling, there's that old chestnut — "It's always tougher getting there." Somehow they tie together. And here's why.

There have been been a lot of winners at the Pepsi Cola Canadian junior men's curling championship at Victoria Curling Club this week, but only one loser.

The Mike Moss rink of Yellowknife, North West Territories, was 0-10 going into today's final game against Nova Scotia in the 12-rink round robin and needing that one win to salvage everything.

Because at least three of them — the others are third Dean Brown, second Grant Lloyd and lead Ron Haggett — won't be back. They will be going to University in Calgary or Edmonton.

But oh, how close they had come earlier.

They were tied coming home against Prince Edward Island with last rock against. They lost. P.E.I. is 7-3.

They were tied coming home against Newfoundland with last rock against. They lost. Newfoundland is 9-1.

They were tied coming home against Northern Ontario with last rock against. They lost. Northern Ontario is 5-5.

And they were four down to Nova Scotia, with last rock, and barely missed. Moss just failed on a last-rock double that would have given them four, a tie and an extra end.

Disappointed? "Obviously," said Yukon-N.W.T. representative Lee Kubica. "They figured they could win a few games."

But when it comes to "getting there", any rink from that area has to be a winner.

Check the facts.

There are two playdowns to set up the zone final and, as Yellowknife and Whitehorse, the two main cities, are 1,500 miles apart and there are about 30 to 40 teams to be considered in the area, you get some idea of the problems.

Two teams come out of each area and the final this year was at Yellowknife. The four team, double round-robin ended in a tie as everybody beat everybody else. That meant sudden-death and how the Moss rink got here.

So what's so tough?

Well, it's the weather. It's sometimes a factor up there.

Or how would like to be on the Dawson city rink which competed in the zone final out of the Yukon?

Dawson City is about 360 miles from Whitehorse and the rink made the junket by car. The trip takes about eight hours.

"The roads were fine," said Kubica. "They were frozen solid." He explained There were four stopping points along the route and travellers take down-filled sleeping bags — just in case.

And "just in case" is the point in question.

It was -67 celsius (which is about 75 below fahrenheit) when the team left home. It was 45 below when it arrived. It was about 20 below in the rink.

Then they lost and had to drive home.

And you think it's tough "getting there".

Come on the Territories. You deserve one.

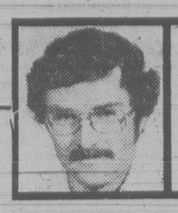

OUTDOORS
stewart lang

Salmon Fishing Picks Up In Several Island Spots

Salmon fishing has taken a turn for the better at a number of Vancouver Island spots.

Limits of blues and a few chinooks to 15 pounds are showing off **Secretary Island** at **Sooke**. Use minnows with 75 feet of line and two pounds of lead for best results.

At **Becher Bay**, fair catches of chinooks to 19 pounds have been landed off **Beechey Head, Church Island, Aldridge Point** and the **Trap Shack** using 1½-inch minnows, super-strip or plain white hootchies trolled at depths over 60 feet.

J. Cleophas boated the heaviest chinook at **Pedder Bay** in recent days with a 22-pounder taken Tuesday off **Christopher Point** with a six-inch minnow trolled at about the 40-foot depth. About fifty per cent of the catch consists of blues to four pounds and a fair number of limits have been reported.

Fishermen at **Oak Bay** were topped by **Gordon Bohnert**, who boated a 28-pounder Thursday morning while trolling a yellow and green hootchie about 110 feet down near **Chain Island**. Other good spots have been **Trial Island** and **The Gap** with most of the catches, dominated by blues, taken on Krippled-Ks.

Returns are still poor off **Sidney** although a few chinooks to 13 pounds were landed in waters between the Anacortes ferry wharf and **Sidney Spit**.

Chinooks to 12 pounds and blues form a fifty-fifty catch off **Wain Rock** at first light in the morning. Hootchies trolled at the 25-foot depth have produced the top fish.

Blues and jacks to five pounds are grabbing blue and white hootchies and Squirts off **Henderson Point** and **Bamberton** first thing in the morning. Both light and deep lines are working.

Finlayson Arm fishermen enjoyed excellent success on Sunday but action has tapered off a little. Chinooks to 15 pounds and a few blues seem to be moving around in the area, bringing a hot-and-cold picture to individual spots. Squirts and hootchies have been the main producers.

Further up-Island, waters near **Tent, Thetis and Kuper** islands are yielding fair catches of small chinooks.

Blueback returns have been hot at all depths off **Nanaimo** in the vicinity of **Five Fingers** and **Snake Island** and a few chinooks to 10 pounds are still available for fishermen trolling between 40 and 50 fathoms in depth. Any form of lure with red coloration appears to work for the blues and either green and white or blue and white hootchies are producing a majority of the chinooks.

Rainy and **Holford** bays are giving up small chinooks at the mouth of **Alberni Inlet**.

Chinooks to 25 pounds are reported off the Bell Buoy at **Comox** with most coming in on strip trolled with six or eight ounces of weight.

Strip, bucktails and plugs are nailing chinooks to 18 pounds and blues just about everywhere off **Campbell River**.

Steelheaders are finding this warm weather has lowered water levels in most Island streams but some good catches were still coming in from the **Nanaimo, Somass, Oyster, Qualicum, Tsolum, Quinsam** and **Gold** systems.

The warm weather is also beginning to warm the Island lakes — meaning there might be some pretty good trout fishing around the corner.

Some good trout catches have already been noted from **Langford, Dougan, Quamichan, Shawnigan** and **Cowichan** lakes.

★ ★ ★

NIBBLES: Freshwater anglers are reminded their licences expire at the end of this month . . . It's still a bargain at $5, so be sure to renew it in plenty of time . . . And, while you're picking up a new licence, grab a copy of the new 1979/80 regulations . . . There's a fair number of changes on the Island and in other parts of the province.

Hawks Help Cats Take Second

Portland Winter Hawks helped Victoria Cougars clinch second place in the Western Division of the Western Hockey League with a brawling 4-1 Thursday night victory over New Westminster Bruins at Queen's Park Arena.

The loss left Bruins, who had been gunning for the runner-up spot behind Portland, five points behind Cougars with two games remaining.

Cougars and Winter Hawks, who each have two games left, clash tonight at Portland and the Victoria club closes out its schedule against Medicine Hat Tigers at 8:30 p.m. Saturday at Memorial Arena.

Winter Hawks overcame a 1-0 first-period deficit en route to the victory over Bruins before 2,889 fans.

In the final seconds of the game, referee Terry Gregson awarded Portland a penalty shot after Bruins' coach Ernie McLean sent two extra players onto the ice. This sparked a rush by Bruins' players onto the ice from the bench.

Seven New Westminster players were assessed major and game misconducts after they charged the two Winter Hawk players on the ice. The rest of the Portland team remained on their bench.

Bruins were nailed with 156 of the game's 191 penalty minutes.

In the only other game, Calgary Wranglers scored twice in the final three minutes to earn a 7-7 tie with the Broncos in Lethbridge.

The teams were tied 1-1 after the opening period and Calgary held a 3-2 edge after 10 minutes.

CALGARY (7) — Ralph Krueger 2, Garry Slezak, Brad Purpur, Ray Cote, Dale Cross, Kelly Kisio; LETHBRIDGE (7) — Kevin Ginnell 2, Ralph Andreeson 2, Larry Doyle, Randy Ruff, Dave Snopek. Attendance: 2,327.

PORTLAND (4) — Tim Tookey, Mike Toal, Max Kostovich, Williams; NEW WESTMINSTER (1) — John Ogrodnick. Attendance: 2,889.

	GP	W	L	T	F	A	P
Eastern Division							
Brandon	71	57	5	9	482	227	123
Saskatoon	70	26	30	14	376	384	66
Edmonton	71	16	43	12	283	401	44
Regina	71	18	46	7	294	472	43
Central Division							
Billings	71	37	23	11	373	298	85
Lethbridge	70	36	27	7	376	314	79
Calgary	72	28	38	6	349	392	62
Med Hat	69	15	47	7	259	450	37
Western Division							
Portland	70	49	8	13	423	250	111
Victoria	70	32	27	11	302	288	75
New West	70	32	32	6	292	295	70
Seattle	69	19	39	11	279	317	49

NEXT GAMES: Tonight — Lethbridge at Saskatoon, Victoria at Portland, Medicine Hat at Seattle, Regina at Brandon.

LEARN TO DRIVE
. . . THE RIGHT WAY
and receive a cheque for $50.00 from the Insurance Corp. of B.C. on completion and passing of your Road Test.
Next course starts on Apr. 2nd, 1979.
WATSON'S DRIVING SCHOOL
824 JOHNSON ST. 384-9824
ADULTS TEENS

"If this is gonna make me strong and handsome, I think you'd better eat it."

COBLE'S FISHERMAN'S CALENDAR
Time for Each Day, "Tells When Fish Bite Best"

FOR THE WEEK MARCH 25 THRU APRIL 1

SUN	MON	TUE	WED	THU	FRI	SAT	SUN
25	26	27	28	29	30	31	1
7:56 a.m.	8:52 a.m.	9:46 a.m.	10:40 a.m.	11:33 a.m.	12:26 p.m.	1:18 p.m.	2:40 p.m.

All times are Pacific Standard Time Copyright 1977

Blacker the Fish — Better the Day for Fishing

Mexicana INN

LIVE BANDS TUES.-SAT. IN THE PUB
THURS.-SAT. IN THE CABARET
Coffee Shop
Dining Room
Swimming Pool
& Saunas

The Following Rates Include Accommodation and Lifts

SKI ANY 5 DAYS • SLEEP ANY 4 NIGHTS
$68.00 PER PERSON Based on double occupancy

SKI ANY 3 DAYS • SLEEP ANY 2 NIGHTS
$37.00 PER PERSON Based on double occupancy

"SPRING BREAK SKI TIME"

LEAVE YOUR CAR AT THE HOTEL AND RIDE THE BUS RIGHT FROM OUR DOOR

Ski Package Rates Available at:
1001 Ryan Road, Courtenay 338-5441

Beothuks Thump Trilec

SAINT JOHN, N.B. (CP) — Nova Scotia Juniors of Halifax upset the defending Canadian junior men's basketball champions from Windsor, Ont., 66-58 Thursday in the second day of championship play.

The Halifax team, the only one of seven competitors made up entirely of high-school students, also dumped Holy Cross Grads of Saskatoon, Sask., 74-62 in a later game.

Memorial University Beothuks of Newfoundland upended Trilec Installations of British Columbia 64-46 for a 2-0 won-loss record and a spot in the semi-finals that start today.

Halifax, with a 3-0 win-loss record, also will be in the semi-finals along with Windsor who are 3-1 and Victoria who are 1-1.

Halifax was to meet Victoria and Memorial plays Windsor today.

In other games Thursday, Winnipeg beat Saskatoon 86-64 before losing 73-65 to Windsor.

Halifax, who held a 38-30 halftime lead in their game with Windsor, was paced by Shawn Parker with 26 points and Geoff MacIver with wt.

Duane Matthews scored 14 for Windsor.

Rick Jeffery and Art Plewes each scored 10 for Victoria.

TOOLS 'n SPACE
The Hobby Woodworking Centre
ENROLL NOW FOR COURSES
338 Catherine St. 383-9600
At Esq. Rd. behind E & N Rail

CARNARVON PONY LEAGUE
Try Outs and Registrations
9 a.m. and 1 p.m.
SATURDAY
OAK BAY SENIOR 3-24

BRAKE BUDGET & MUFFLER
Budget Brake & Muffler
friends of the family car
GRAND OPENING

COMPLETE 4 WHEEL DRUM BRAKE RELINE
- Reline all 4 wheels with first quality linings
- Rebuild all 4 wheel cylinders
- Turn & true resurface all 4 wheel brake drums
- Inspect rear wheel seals
- Adjust all brakes
- Road test for driving safety

Ask about import, truck & camper brake packages
Seals springs & Brake fluid extra.
Most VW's with drum brakes.
$59.88
$59.88 WAGNER

DISC BRAKE SPECIAL
Includes
Front disc pads and installation
Most import and domestic cars from
$29.88 ASK ABOUT OUR PACKAGE PRICE

MUFFLER SPECIAL OFFER!
On purchase of any muffler and tailpipe, price will include free installation of both.

We can fit most domestic cars. Installed with a lifetime guarantee as long as you own the car.

Budget Brake & Muffler
friends of the family car
NOW IN VICTORIA
2445 DOUGLAS STREET
Phone 386-2212

Get Acquainted Coupon.
$5 On the purchase of a new muffler, brakes or shocks at all Budget Brake & Muffler locations
Limit one coupon per customer
3-25

Warning: Health and Welfare Canada advises that danger to health increases with amount smoked — avoid inhaling.
Average per cigarette — King Size: "Tar" 12 mg. Nic. 0.9 mg. Regular: "Tar" 14 mg. Nic. 0.9 mg.

Nicklaus Can Stop Explaining

JACKSONVILLE, Fla. (AP) — It was with a definite sense of relief that Jack Nicklaus said: "That's got to help. I don't know what I'll do tomorrow, but that's got to help a lot."

Golf's greatest performer, off to probably the slowest start of his career, fired a five-under-par 67 Thursday — his best round of the year and his first under-par effort in three weeks.

"I knew it would happen — I just didn't know when," said Nicklaus, defending champion in the $440,000 Tournament Players Championship. "I was getting sick and tired of explaining why I was playing poorly. I'm delighted to be back."

He was tied for second behind Kermit Zarley, who took advantage of ideal playing conditions to rip tough Sawgrass with a course-record matching 66 and establish the first-round lead Thursday.

Sharing second with Nicklaus at 67 were U.S. Open champ Andy North and Lanny Wadkins, winner of the Los Angeles Open earlier this year.

Gil Morgan, Ron Streck, Jim Nelford of Burnaby and veteran Don January were at 68. And there were a dozen players, including Dan Halldorson of Brandon, Man., at 69 — in sharp contrast to the scores usually yielded by the Sawgrass links, often raked by gale-force winds.

Last year, for example, there were only 25 sub-par rounds in the entire 72-hole tournament and only one score under 70. On this day alone, there were 20 scores under 70 and 53 under par.

Kermit Zarley	34-32—66
Andy North	35-32—67
Lanny Wadkins	35-32—67
Jack Nicklaus	34-33—67
Jim Nelford	33-35—68
Don January	32-36—68
Ron Streck	37-31—68
Gil Morgan	34-34—68
Dan Halldorson	32-37—69
Danny Edwards	35-34—69
Jerry Pate	33-36—69
Dave Stockton	34-35—69
Phil Hancock	33-36—69
Bill Kratzert	36-33—69
Ed Fiori	37-32—69
Lindy Miller	34-35—69
Jack Newton	35-34—69
Wayne Levi	35-34—69
Brad Bryant	34-35—69
Tim Simpson	34-35—69
Lee Trevino	35-35—70
Greg Powers	34-36—70
Lou Graham	36-34—70
Victor Regalado	35-35—70
Lee Elder	36-34—70
Gary Koch	36-34—70
Mark McCumber	37-33—70
Bob Byman	35-35—70
Miller Barber	36-34—70
Tom Watson	34-36—70
Don Bies	34-36—70
Rex Caldwell	36-34—70
Dave Barr	37-36—73

Athletics Square Playoff

Victoria Athletics deadlocked the best-of-seven South Island Big Six Hockey League playoff final at one game each Thursday night by tripping Western Homes Buckaroos 7-4 at Pearkes Arena.

Rick Boyd set the pace for Athletics with two goals and singles were added by Gord Nelson, Graham Brown, Kevin Kennedy, Brian Hamilton and Brian Preston.

Cam McIntyre (2), Norm Allen and Bob Nicholson replied for Western Homes.

Carner Unperturbed

LAS VEGAS, Nev. (AP) — JoAnne Carner didn't let the slow play bother her, but she did get a little worried about running out of cigarettes during the opening round of the $100,000 Sahara National Pro-Am.

"The shotgun format of play is always slow, as are most pro-am tournaments," she said Thursday after shooting a course record 64 to take a two-stroke lead over Donna Young.

"I went through two packs of cigarettes and my amateur partners were ready to send to the clubhouse for more if I thought it would help," said Carner.

The winner of last week's Ladies Professional Golf Association tournament in San Diego, Carner carded seven birdies and no bogeys in recording a 32-32 on the 6,108-yard, par 36-35—71 Sahara layout.

The round, in which the LPGA players were teamed with three amateur partners, took nearly six hours to complete.

"I mentally prepared myself for it," said Carner. "It didn't bother me."

Amy Alcott shot a 4-under-par 67 to hold down the third spot, a stroke back of Young's 66, after the first round of the 72-hole event that concludes Sunday.

JoAnne Carner	32-32—64
Donna Young	34-32—66
Amy Alcott	35-32—67
Mary Dwyer	35-33—68
Kathy Cornelius	33-36—69
Lily Wu	36-33—69
Chako Higuchi	35-34—69
Kathy Postlewait	36-33—69
Penny Pulz	33-36—69
Jo Ann Washam	38-32—70
Sandra Palmer	38-32—70
Gail Toushin	35-36—71
Gloria Ehret	36-35—71
Marlene Floyd	34-37—71
Karolyn Kertzman	35-36—71
Jerilyn Britz	34-37—71
Alexandra Reinhardt	36-35—71
Susan Lynn Grams	35-36—71
Dale Lundquist	38-34—72
Nancy Lopez	38-34—72
Bonnie Lauer	39-33—72
Kathy Hite	39-33—72
Louise Bruce	35-37—72
Dot Germain	37-35—72
Janet Alex	35-37—72
Roberta Speer	35-37—72
Laura Baugh	35-37—72
Sandra Post	36-37—73

Germans Bounce Rangers

GLASGOW, Scotland (Reuter) — The West German onslaught on this year's European soccer competitions continued Thursday when Cologne knocked Glasgow Rangers out of the European Cup.

Cologne earned a 1-1 draw to go into the semi-finals of the continent's most important club competition with a 2-1 aggregate win.

Dieter Mueller sealed Rangers fate with a goal three minutes after the half of a bad-temperated and bruising game. The Scots tied it with a disputed goal from Tommy McLean three minutes from the end, but it was not enough to save them.

West Germany now has five teams in the semi-finals of the three European competitions, the European Cup, the Cup Winners' Cup and the European Football Union (UEFA) Cup — an unprecedented feat. England, with four in 1971, held the previous record.

Cologne goes into today's semi-final draw along with Nottingham Forest of England — the favorites — Malmoe of Sweden and Austria Wien.

NATIONAL LEAGUE SUMMARIES

	G	W	L	T	F	A	P
Norris Division							
Montreal	71	45	16	10	300	186	100
Pittsburgh	71	32	28	11	250	250	75
Los Angeles	72	31	30	11	257	257	73
Washington	72	21	36	15	245	300	57
Detroit	71	20	35	16	233	262	56
Adams Division							
Boston	72	39	21	12	283	236	90
Buffalo	71	31	25	15	241	232	77
Toronto	72	30	31	11	233	229	71
Minnesota	70	26	33	11	237	246	63
Patrick Division							
Islanders	71	46	13	12	326	190	104
NY Rangers	72	39	24	9	296	252	87
Philadelphia	71	34	23	14	243	220	82
Atlanta	71	37	27	7	286	251	81
Smythe Division							
Chicago	71	25	34	12	215	259	62
Vancouver	72	21	40	11	199	274	53
St. Louis	72	17	43	12	228	311	46
Colorado	72	14	49	9	189	306	37

NEXT GAMES: Tonight — Philadelphia at Atlanta, Buffalo at Vancouver.

ST. LOUIS 3, LOS ANGELES 3

First Period

1. St. Louis, Durbano 1 10:33

Penalties—Sutter StL 6:48, Manery LA 13:35.

Second Period

2. Los Angeles, Taylor 41 (Dionne, Simmer) 8:24

3. St. Louis, Sutter 38 (Currie, Federko) 9:06

4. Los Angeles, Simmer 12 (Taylor, Dionne) 11:29

5. St. Louis, Zuke 7 (Bennett, Crombeen) 13:56

Penalties—Patey StL, Taylor LA majors 13:36, Durbano StL 16:09.

Third Period

6. Los Angeles, Simmer 13 (Dionne, Taylor) 9:26

Penalty—Hammarstrom StL 8:32.

Shots on goal by

St. Louis	7	10	2	—19
Los Angeles	11	10	15	—36

Goal—Myre, St. Louis; Grahame, Los Angeles.

Attendance—9,533.

NY ISLANDERS 5, MONTREAL 3

First Period

1. NY Islanders, Bossy 59 (Persson, Tonelli) 1:40

2. Montreal, Lemaire 18 (Lapointe, Napier) 11:27

3. NY Islanders, Price 3 (Trottier) 12:33

4. NY Islanders, Henning 13 (Harris, Potvin) 17:42

Penalties—Langway Mtl 2:12, Gillies NYI 2:33, Persson NYI 9:34.

Second Period

5. Montreal, Tremblay 28 (Gainey, Jarvis) 3:38

6. Montreal, Lemaire 19 (Engblom) 8:12

7. NY Islanders, Potvin 30 (Gillies, Kaszycki) 10:09

Penalties—none.

Third Period

8. NY Islanders, Bourne 27 17:33

Penalties—none.

Shots on goal by

NY Islanders	7	9	14	—30
Montreal	8	15	10	—33

Goal: Resch, NY Islanders; Dryden, Montreal.

Attendance—18,083.

PITTSBURGH 3, BOSTON 1

First Period

1. Pittsburgh, Ferguson 16 (Lonsberry, Anderson) 6:00

2. Boston, Foster 7 (Cashman, Park) 11:58

Penalties—Kindrachuk Pgh 10:35, Smith Bos 12:24.

Second Period

3. Pittsburgh, Sheppard 12 (Kehoe, Stackhouse) 12:04

Penalties—Campbell Pgh 4:25, Jonathan Bos 11:07.

Third Period

4. Pittsburgh, McAdam 9 (Bladon) 10:57

Penalties—None.

Shots on goal by

Pittsburgh	9	9	9	—27
Boston	9	7	6	—22

Goal—Herron, Pittsburgh; Cheevers, Boston.

Attendance—12,978.

TILE TOWN

ANNOUNCING . . .
THE NEW LIP — 400 ACRYLIC BASED MORTAR SET
which enables you to install ceramic floor or wall tile to secured vinyl asbestos tile, old ceramic tile, wooden and concrete surfaces.
LIP PRODUCT MANAGER, DON BEDARD will be on staff between 10 o'clock and 3 o'clock on Saturday, March 24 to personally demonstrate and answer any questions.

SPECIALS
FOR THIS WEEK

CANADIAN MADE UNGLAZED FROST PROOF 6x6 QUARRY TILE For Interior or Exterior Application ..... 1.30 sq. ft.
SPANISH WALL TILES 6x6 Lots of Colors ..... 75¢ sq. ft.
★ SUPER BUY Limited Colors 1x1 MOSAIC WALL TILE ..... 79¢ sq. ft.
8x8 ITALIAN GLAZED FLOOR TILE For all Floors in the Home ..... 1.85 sq. ft.
4¼x4¼ DECORATIVE SPANISH WALL TILE ..... 99¢ sq. ft.
ARMSTRONG .080 VINYL ASBESTOS FLOOR TILE Excellent Rec. Room or Commercial Floor ..... 45¢ sq. ft.
ARMSTRONG 12' ACCARONE VINYL FLOORING Good for Light Traffic Areas and Summer Cabins . 3.95 sq. yd.

TILE TOWN WILL BE OPEN FRIDAY NIGHTS 'TIL 9 P.M.

CHARGEX VISA master charge
TILE TOWN
3-24 206 ESQUIMALT RD.
OPEN DAILY 8:30 A.M. TO 5 P.M. LOTS OF PARKING

BUY NOW AND SAVE!!
New 3, 5 and 10 Speeds and 1978 prices!
Trade-ins welcomed
Mon. thru Sat. 8:30 to 5:30
RUSS HAY BICYCLE SHOP
2542 Government St.
384-4722

After the game, good times at
Barry's family steak house
In the Red Lion on Douglas.
Licenced Premises
3-23

CHAIN SAWS
THE REVOLUTIONARY XL-12
BY HOMELITE
The saw that revolutionized the chain saw industry. Homelite XL-12's combination of big saw power, light weight and rugged dependability have made it the ideal chain saw cutting fence posts and firewood, for lot clearing, pruning and most other outdoor chores
SALE PRICE $259.95 with 16" sprocket nose bar. Reg. $269.95
master charge CHARGEX VISA
TRADE-INS WELCOME
3-24
ALF BECKER'S CHAIN SAWS
2981 TILLICUM 384-6414

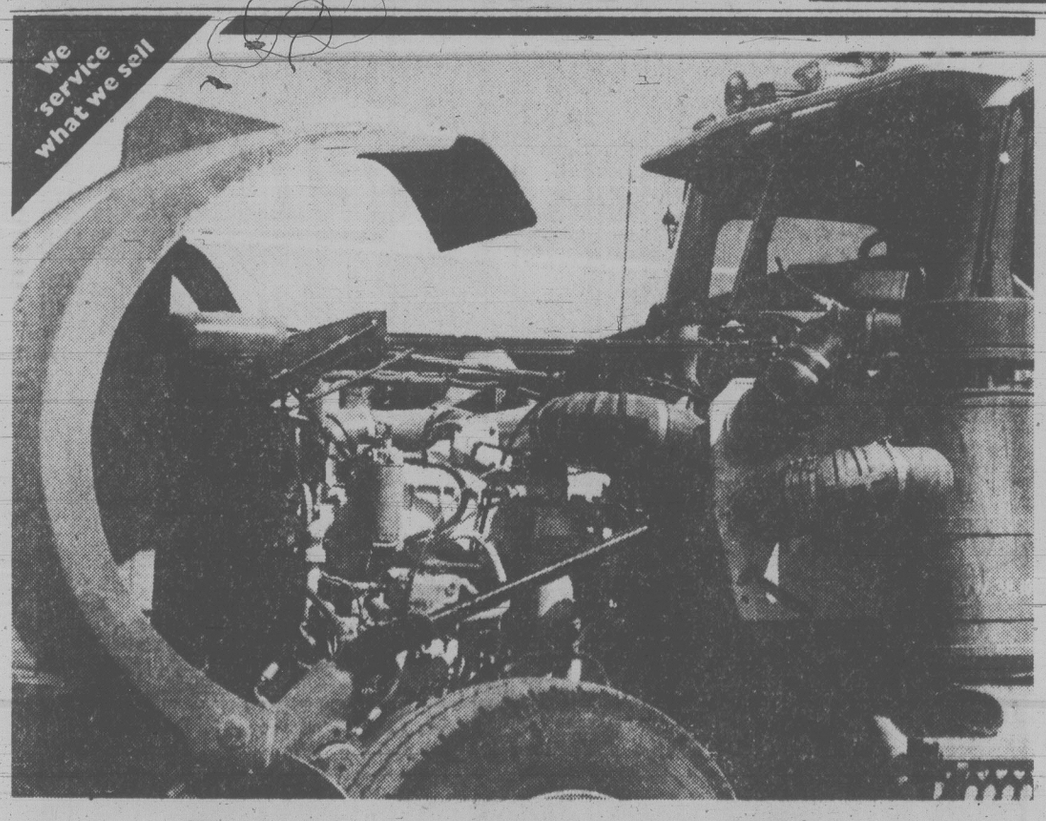

Repower or new truck engine: Finning for product, people, service

If you're in the market for a new truck engine or thinking of repowering your present one, Finning has the product, the people, and the facilities to do the best job anywhere on Vancouver Island.

For repower or new installation, Finning offers proven, dependable Caterpillar diesel engines for both on-highway and off-highway trucks. There's the mid-range Cat 3208 diesel for medium duty trucks and the sturdy Cat powered packed 3406 or 3408 for heavy duty hauling.

To help you make the best decision on all your truck engine needs, Stan Thomas is now our power product sales specialist on Vancouver Island. A 30 year veteran with Finning, Stan is well-known to Island equipment owners. He spent 23 years as a serviceman and service manager at Nanaimo and is now applying that knowledge exclusively to the engine business.

Backing up Stan's expertise are the repair and installation facilities of our new Nanaimo centre as well as at locations in Victoria, Campbell River, and Port Hardy. Our skilled mechanics use the latest repair tools and test equipment to provide, fast efficient service on any engine job.

So when you're looking for a new truck engine or the best service on your present one, remember Finning offers the widest sales and service coverage on Vancouver Island. Drop by your nearest Finning centre or give Stan Thomas a call at Nanaimo, and get all the details on Cat diesel power.

To Stan Thomas at Finning 6435 Metral Drive, Nanaimo, B.C.
Call me about engine options for my ..... truck .....
NAME
COMPANY
AREA CODE PHONE

FINNING POWER PRODUCTS
YOUR CATERPILLAR DEALER
27 Crease Avenue
Victoria 384-4144

ok TIRE STORES
RETREADS
ECONOMY CARS 550x12 A78x12 600x12 A78x13 600x13 B78x14 650x13 20.95 ok
COMPACT CARS 700x13 C78x13 645x14 C78x14 695x14 D78x14 21.95 ok
INTERMEDIATE CARS E78x14 F78x14 F78x15 560x15 22.95 ok
STANDARD SIZE G78x14 G78x15 23.95 ok
STATION WAGONS H78x14 H78x15 J78x15 24.95 ok
3030 NANAIMO ST.
Turn off Finlayson at Trader Vic's
386-3156 1-23

This Spring Be A Man of Action . . .

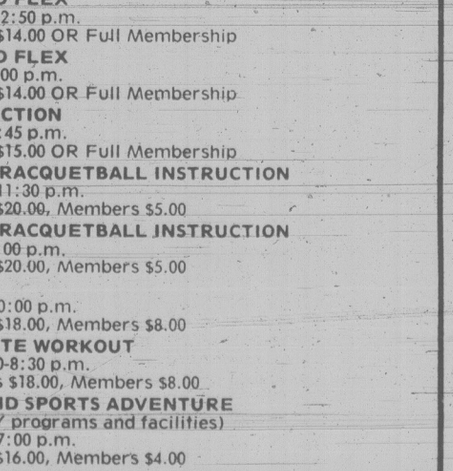

Join the many Victoria men who make the "Y" a part of their daily schedule. Get that "feeling good" feeling again by getting active in one of the many "Y" programs for men.

CO-ED KEEP FIT
#76 PRE-SKI CONDITIONING
Tuesday/Thursday 6:15-7:30 p.m.
Non-Members $25.00 OR Full Membership
#77 SKI CONDITIONING
Tuesday/Thursday 5:30-6:15 p.m.
Non-Members $25.00 OR Full Membership
Both programs include social events.

MEN'S EXERCISE PROGRAMS
MEN'S PROGRAMS
#171 BEGINNER FITNESS AND DIP
Monday/Wednesday/Friday 12:10-12:45 p.m.
Non-Members $24.00 OR Full Membership
#176 STRETCH AND FLEX
Monday 12:00-12:50 p.m.
Non-Members $14.00 OR Full Membership
#177 STRETCH AND FLEX
Monday 7:15-8:00 p.m.
Non-Members $14.00 OR Full Membership
#179 SWIM INSTRUCTION
Tuesday 7:00-7:45 p.m.
Non-Members $15.00 OR Full Membership
#182 SQUASH AND RACQUETBALL INSTRUCTION
Tuesday 10:00-11:30 p.m.
Non-Members $20.00, Members $5.00
#183 SQUASH AND RACQUETBALL INSTRUCTION
Tuesday 1:30-7:00 p.m.
Non-Members $20.00, Members $5.00
#185 JUDO
Monday 9:00-10:00 p.m.
Non-Members $18.00, Members $8.00
#186A BASIC KARATE WORKOUT
Thursday 7:30-8:30 p.m.
Non-Members $18.00, Members $8.00
#190 EXERCISE AND SPORTS ADVENTURE
(A preview of Y programs and facilities)
Thursday 6:15-7:00 p.m.
Non-Members $16.00, Members $4.00

SENIOR MEN'S MEMBERSHIP $140/yr.
HEALTH CLUB MEMBERSHIP $230/yr.
YOUNG MEN'S MEMBERSHIP $110/yr.

REGISTER NOW!
NEXT 8 WEEK SESSION BEGINS APRIL 2nd
VICTORIA YM-YWCA
880 Courtney St.
386-7511

empress

'COUNTDOWN' Truck Sale

at 11 o'clock	Save $100
at 12 o'clock	Save $200
at 1 o'clock	Save $300
at 2 o'clock	Save $400
at 3 o'clock	Save $500
at 4 o'clock	Save $600

NOW IS THE TIME TO BEAT THE CLOCK AND BEAT INFLATION!

Starting at 11 a.m. all the trucks listed below will drop in price $100 every hour on the hour!
By 4 p.m. all these trucks will be priced $600 less than regular price — if they have not been sold already?!?!

CHOOSE FROM THESE 30 TRUCKS READY FOR INSTANT DELIVERY!

1979 1-TON VANDURA

High-Back Seats, 350 V8, Automatic, Power Steering, Radio, Power Brakes, Heavy-Duty Shocks, HD Springs, etc., etc.

STOCK # YV 0538 — $9106

½-TON SHORT WHEELBASE VAN

High-Back Buckets, 305 V8, Positraction, Stainless Steel Mirrors, Heavy-Duty Suspension, Automatic, Power Steering, Power Brakes, etc.

STOCK # YV 0548 — $8216

1979 ¾-TON VANDURA

350 V8, Automatic, Heavy-Duty Shocks, Power Steering, High-Back Bucket Seats, Radio, Gauges, etc.

STOCK # YV 0585 — $8140

EMPRESS CUSTOM LEASING

- Contact John Springer, Lease Manager, for expert service.
- Surprisingly low monthly payments.
- Terms and conditions tailored to suit your needs.
- Specialists in all forms of leasing — fleets, small businesses, professional people and individuals.
- Enjoy that new car or truck NOW, without large cash outlay.

1979 4x4 ¾-TON PICK-UP

Below-Eyeline Mirrors, Bench Seats, 350 V8, Gauges, Power Steering, Power Brakes, 4-Speed Transmission.

STOCK #YP7792 — $9595

1979 ½-TON VANDURA

Six Cylinder, Standard Shift, High-Back Seats, Rear Door Glass, Below-Eyeline Mirrors, etc.

STOCK # YV 1051 — $6573

1979 ½-TON VANDURA

Similarly equipped as (YV 1051) with Automatic.

STOCK # YV 1374 — $7126

1979 4x4 ¾ TON PICKUP

Sierra Grand, Camper, Special — 8400 GVW, Dual Tanks and Batteries, Positraction, Radio, Tilt Wheel, Automatic.

STOCK #YP7853 — $11,463

1979 1-TON RALLY STX

12-Passenger Seating, Air Conditioned, Cruise Control, Tilt Wheel, Stereo, Deluxe Two-Tone Paint, 400-cu.-inch V8, HD Suspension, Tinted Glass, Automatic, Clock, Power Steering and Brakes, etc.

STOCK # YV 2165 — $13,059

1979 ¾-TON VANDURA

Deluxe Two-Tone Paint, High-Back Bucket Seats, 350-cu.-inch V8, Automatic, Power Steering, Rear Door Glass.

STOCK # YV 9466 — $8337

1979 1-TON MAGNAVAN

350-cu.-inch V8, Bucket Seats, 12' Van Body, 78" Opening, Overhead Rear Door, Automatic, Gauges, Power Steering.

STOCK # YV 9859 — $11,509

1979 ¾-TON PICK-UP

Sierra Grande, Camper Special, 8200 GVW, 350-cu.-inch V-8, Automatic, Auxiliary Fuel Tank, Camper Mirrors, Power Steering, Power Brakes, Sliding Glass, HD Battery, Radio, etc., etc.

STOCK # YP 0296 — $9725

1979 ¾-TON PICK-UP

Same equipment as (YP 0296)

STOCK # YP 0462 — $9725

1979 ¾-TON PICK-UP

Similarly equipped as (YP 0296) with Tilt Steering Wheel, Deluxe Two-Tone Paint.

STOCK # YP 0395 — $9841

FINANCE

On-the-spot GMAC financing available at bank rates on approved credit.

- No red tape
- No other security
- Immediate delivery
- Life insured
- Sickness and accident insurance available
- 48 months financing available

1979 ½-TON SHORT WHEELBASE PICK-UP

Radio, Heavy-Duty Shocks, Automatic, Power Steering, Power Brakes, Radio, Gauges, Mirrors, etc.

STOCK # YP 0313 — $7151

1979 ¾-TON PICK-UP

Camper Special, High Sierra Model, Two-Tone Paint, Positraction, Power Windows, Auxiliary Tank, Dual Battery, 350-cu.-in. V8, Automatic, etc.

STOCK # YP 0811 — $10,353

TRADE-INS

- All trades are welcome.
- Our usual liberal trade-in policy.
- Three appraisers on duty for fast service.

1979 ¾-TON PICK-UP

Sierra Model, Camper Special, Dual Tanks, Dual Batteries, Camper Mirrors, 8200 GVW, 350 V8, Automatic, etc.

STOCK # YP 1565 — $9078

1979 ¾-TON PICK-UP

Similarly equipped as (YP 1565) with 4-Speed Transmission.

STOCK # YP 1680 — $8975

CONTINUOUS PROTECTION PLAN

We believe the most comprehensive new vehicle service plan in Canada today is General Motors Continuous Protection Plan. It can save you money, time and worry for pennies a day.

- Repair protection covers engine, transmission, steering, suspension, air conditioner, electrical, brakes.
- Good for 3 years or 60,000 kilometres (whichever occurs first).
- Good anywhere in Canada or United States.
- Provides car rental allowance and/or towing allowance when necessary.

1979 ¾-TON PICK-UP

Camper Special, Sierra Classic, AM/FM Radio, Tilt Wheel, Automatic, Positraction, Sliding Rear Window, HD Power Brakes, Delay Wipers, etc., etc.

STOCK # YP 1600 — $10,241

1979 ¾-TON CREW CAB

400-cu.-inch V8, Camper Special, Sierra Classic, Positraction, Auxiliary Tank, Automatic, Dual Batteries, Deluxe Two-Tone Paint, AM/FM Radio, etc.

STOCK # YP 2207 — $12,013

1979 ¾-TON PICK-UP

Sliding Rear Window, Tilt Wheel, Automatic, Dual Gas Tanks, Dual Batteries, Radio, Sierra Grande, 8200 GVW, Camper Special, etc., etc.

STOCK # YP 2274 — $9739

1979 ¾-TON PICK-UP

Camper Mirrors, Radio, Special Two-Tone Paint, Auxiliary Fuel Tank, 8200 GVW, 350-cu.-inch V8, Automatic.

STOCK # YP 2294 — $9213

1979 4 x 4 JIMMY

350-cu.-inch V8, High-Back Buckets, Auxiliary Rear Seat, Automatic, Style Wheels, Skid Plate, Tinted Glass, Heavy-Duty Cooling, HD Battery, Delay Wipers, High Sierra, S/S Mirrors, Radio, etc., etc.

STOCK # YL 2517 — $12,234

1979 ¾-TON PICK-UP

Air Conditioned, Sierra Classic, AM/FM Radio, Camper Special, 454-cu.-inch V8, Automatic, Positraction, Cruise Control, Power Windows, Power Door Locks.

STOCK # YP 2724 — $12,410

1979 4 x 4 JIMMY

Sliding Side Window, AM/FM Radio, 350-cu.-inch V8, Positraction, Rally Wheels, Trailering Special, High Sierra, Auxiliary Seat, Chrome Bumpers, Tilt Wheel, Larger Fuel Tank, Front Tow Hooks, etc.

STOCK # YL 2939 — $12,535

1979 ¾-TON CREW CAB

Sierra Grande Camper Special, Positraction, 350-cu.-inch V8, Automatic, Auxiliary Tank, Two-Tone Paint, Radio, Dual Batteries, Power Steering, etc., etc.

STOCK # YP 3015 — $11,095

1979 ¾-TON SUBURBAN

Centre and Rear Seats, Heavy Duty Suspension, Positraction, Sierra Classic, AM/FM Radio, Tilt Wheel, Trailering Special, Cruise Control, Automatic, Large Fuel Tank, Delay Wipers, Two-Tone Paint, Transmission Cooler, etc.

STOCK # YL 3542 — $13,303

1979 ½-TON PICK-UP

Economical Six-Cylinder Engine, 3-Speed Standard Transmission, Gauges, Below-Eyeline Mirrors, Heavy-Duty Springs, etc.

STOCK # YP 3551 — $6186

POLYGLYCOAT LUSTERIZING SEALANT

This new process is available to new or used vehicle buyers (past, present and future), and protects the exterior finish of your vehicle.

- Protects against wind, water, extreme temperatures.
- Keeps your truck looking like new.
- Never need to wax your truck.
- 3-year warranty on new vehicles.
- 1-year warranty on used vehicles.

1979 4 x 4 JIMMY

High-Back Bucket Seats, 350 V8, Automatic, Positraction, Auxiliary Seat, Radio, HD Battery, etc.

STOCK # YL 3570 — $10,784

1979 4 x 4 JIMMY

Similarly equipped as (YL 3570) with Custom Interior, S/S Mirrors, Custom Steering Wheel, Chrome Bumpers, Power Tailgate, etc.

STOCK # YL 3572 — $11,306

1979 ¾-TON PICK-UP

350 V8, Automatic, Power Steering, Power Brakes, Sierra Grande, Camper Special, Radio, Two-Tone Paint, Tilt Wheel, Auxiliary Battery, Auxiliary Fuel Tank, etc.

STOCK # YP 3691 — $9776

A lot of good names. All in one place.

EMPRESS PONTIAC • BUICK • GMC LTD. 2867 DOUGLAS STREET (AT TOPAZ) PHONE 382-7121

Dinghy Sailors Organizing

AROUND OUR SHORES
pat dufour

What promises to be the liveliest dinghy sailing club in town is due to be launched April 1 in the Green Room of the University of Victoria's Commons Building.

At 7:30 p.m. that evening, the Cadboro Bay Sailing Association will hold its organizational meeting.

While many of the members are expected to be university students, the club will also be open to other dinghy sailors in the community.

The club will sail out of the Cadboro Bay Gyro Park and the municipality of Saanich has agreed to allow a 10,000 square foot (929 square metres) dinghy enclosure to be built there.

The proposed annual membership fees will have to be ratified April 1 but they are $20 for family memberships, $15 for single adults, and $10 for juniors.

Yearly storage fees for boats more than 10 feet will be $40. Storage for boats under 10 feet will cost $20.

If you're interested in learning more about this fledgling club give Henry Niezen a ring at 477-9415.

★ ★ ★

Shorewatchers were treated to plenty of excitement on the weekend when 103 boats competed in the Royal Victoria Yacht Club's T.H.R.A.S.H. (Thank Heavens Racing and Spring Here) regatta.

Top boat in the regatta was John McCarvill's The Lesson. With Kim Olsen and Andy Burton as crew, John captured the Dr. E.F. Horne Club Regatta Championship Trophy for first overall and placed first in the Pacific Handicap Racing Fleet's E division. Runners-up in E division were Gerry Porter's Sunshine 12, which also placed fourth overall, and Jim Robinson's Aratei.

Greg Oliver's The Distant Drummer came second overall and won PHRF B division. Jan Huibers' Sea Spell placed fifth overall and was runnerup in B division, beating out Jan Olsen's Discretion.

Bob Callow's Minstrel was third overall and was top PHRF F division boat. Next in the divisiion came Sandy McMilllan's Amber Green and Jack Gilbert's Kolika.

★ ★ ★

Kirk Palmer's Buzzy III of the Maple Bay Yacht Club placed first in the series for Six-Metres, Solings and Stars. Runners-up were Paul Longridge's Saga and Eric Jespersen's Star.

The Top Thunderbirds were Bob Grundison's Owl, Dennis Robinson's Koko and Bruce Bevin's Ms Nibbs of MBYC while leading the Viking 33 fleet were Bob Hosie's Meg, Jack Miller's Scrimshander and Larry Mofford's Main Brace.

Graham Morgan's Sea Painter won the three-race series for Catalina 27s without spinnakers, edging W. Mottram's Maple Sea and Terry Stamper's Silver Cloud. Gary Jacobi's Salty Dream was first of the Catalinas flying spinnakers, being followed by Jack Trueman's L'Chaiim and Ron Jewula's Beo Wulf.

Frank Cushion's Por Gusto won in Cal 20s, runners-up being Ed Life's Semiramis and Peter Harrison's Sunbeam.

★ ★ ★

We received a call Friday night from Linda Richter asking my husband George to race her Cal 20 Elsinor so that she could crew with John Martin in Refuge. Along with Margaret Mercer, we won the first race on Saturday but never made it quite high enough in the last two races.

It was a great weekend, however, and Por Gusto deserved to win with her consistent performance of two seconds and a fourth.

★ ★ ★

RVYC's junior team, captained by Dave Pertòia, won all their three races and the Juniors Howe Sound Challenge Cup, sailed at the West Vancouver Yacht Club. Helping to bring home the coveted silverware were Jeff Eckhard, Paul Callan, Stephanie Bacon, Alan Moss, Richard Dighton, Chris Sheridan, Bob Howell and Mark Smith.

★ ★ ★

The Turkey Head Sailing Association will have its last two races of the season on Sunday. The races will begin at 10 a.m. and 1:30 p.m. in waters off Oak Bay Marina while members of Victoria's Catalina 27 fleet will sail the last race in their series on Saturday, starting at 10 a.m. in Cadboro Bay.

★ ★ ★

The Canoe Bay Sailing Club will hold its last 10½-mile race in the Sidney Channel series on Sunday. The start will be at 9:30 a.m. in the vicinity of the government wharf at Sidney.

Thirty-one boats competed in the club's six-miler on Saturday, the over-all winner being Gordie Inglis' Water Mellon. After her came Olger Brix's Caliente, Roger Vale's Temenos, Daryl Foster's Tzonqua, Bill Martin's Georgia Girl, J.P. LeDallic's La Marquise II, Cam Thomson's Cal-Lorri, Phil Sumsion's Aquae Sulis, Roy Shepherd's Lorikeet and Herb Roberts' Bijou a Moi.

★ ★ ★

Brian McLeod reports the Hobie Cat sailathon, held at Tulista Park on Sunday, was highly successful, raising close to $500 for the Hobies' international regatta, to be held off the Esquimalt Lagoon on the Easter weekend. The Hobies will be racing this Sunday, starting at 10 a.m. at Tulista Park.

★ ★ ★

Many Victoria Canoe Club members will head up-Island on Saturday to take part in the annual Cowichan Down River Races. The races will start at Stoltz Pool at 10 a.m., finishing below the "white" bridge at Duncan. There will be racing for both 327s and standard recreational class boats. There will also be a mixed-doubles and a centennial race from Vimy later in the day.

Frank Johnson says the access to Vimy is by Gibbons Road, turning left on Vimy, then right along Cambrai, along Winchester and down Heritage. The "fire road" down to the river is blocked but there is limited parking on the berm of the road.

HOCKEY TRAIL

World Championships
Group C
Yugoslavia 16 Spain 1
South Korea 0 Australia 0
Central League
Salt Lake 7 Oklahoma City 2
Canadian International
Cambridge 3 Welland 2 (Cambridge leads best-of-five series 2-0)
Manitoba Junior
Selkirk 5 Kildonan 2 (Kildonan leads best-of-seven final 2-1)
Saskatchewan Junior
Moose Jaw 4 Prince Albert 1 (Moose Jaw leads best-of-seven final 1-0)
Alberta Junior
Calgary 9 Fort Saskatchewan 6 (Fort Sskatchewan and Calgary finish first and second in three-team double round-robin semi-final, advance to best-of-seven final; St. Albert elminated)
B.C. Junior
Bellingham 8 Kamloops 4 (Bellingham leads best-of-seven finals 3-0)
U.S. College
NCAA Semi-final
Minnesota 4 New Hampshire 3

NBA STANDINGS

EASTERN CONFERENCE	W	L	Pct.	GBL
Atlantic Division				
Washington	49	22	.686	—
Philadelphia	39	33	.542	10½
New Jersey	34	37	.479	15
New York	31	44	.413	20
Boston	27	44	.380	22
Central Division				
San Antonio	43	30	.589	—
Houston	40	31	.563	2
Atlanta	41	33	.554	2½
Detroit	28	44	.389	14½
Cleveland	28	45	.384	15
New Orleans	23	51	.311	20½
WESTERN CONFERENCE				
Midwest Division				
Kansas City	43	30	.589	—
Denver	40	33	.548	3
Milwaukee	33	40	.452	10
Indiana	32	41	.438	11
Chicago	26	46	.361	16½
Pacific Division				
Seattle	45	27	.625	—
Phoenix	43	30	.589	2½
Los Angeles	42	30	.583	3
San Diego	41	33	.554	5
Portland	39	33	.542	6
Golden State	32	42	.432	14

Thursday
Indiana 108 Cleveland 106
Seattle 112 Boston 110

SUBARU
SERVICE FREE!
FOR YOUR FIRST 12 MONTHS (OR 20,000 KM)
During our 2 years as the SUBARU DEALER IN VICTORIA, the front-wheel drive and 4-wheel drive cars and wagons have proven so reliable that for the first time ever Brian Holley Motors will pay ANY service costs for one year or 20,000 km on all new 79 Subarus purchased in March.
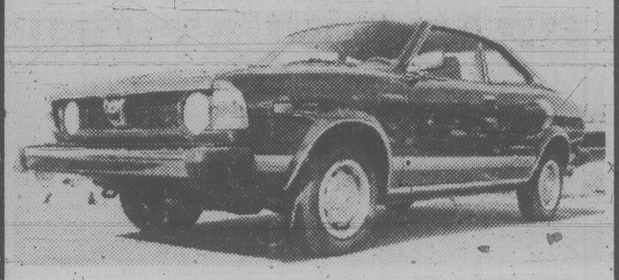
Brian Holley MOTORS LTD
Front-wheel drive cars, coupes and wagons, 4-wheel drive wagons and BRAT Pickups. Priced from $5598
ON DOUGLAS JUST NORTH OF WOODWARD'S MAYFAIR
D.L. 00903A 384-1161
3-20

DO IT YOURSELF SPECIALS
THERMOSTATS Most Cars $3.95
MOULDED RADIATOR HOSE 30% OFF Suggested List.
FAN BELTS Most Cars ..... each $5.50
POINTS, CONDENSER, ROTOR and CAP 25% OFF Suggested List Price.
SPARK PLUGS Standard 99¢ Resistor $1.10
WIRE SETS
8 CYL. $6.95
6 CYL. $4.95
4 CYL. $4.50
OIL FILTERS — CHEV. FORD, CHRYSLER — $1.75 each
ALL OTHERS — 30% Off Suggested List.
NOW OPEN SATURDAY — 9 a.m. to 2 p.m.
R. ANGUS LTD.
920 Johnson Street 382-2121 Victoria, B.C.
Visa Accepted WHERE THE CUSTOMER IS NO. 1 Expires March 28, '79

Having FUN ONE OF LIFE'S SIMPLE PLEASURES
Recreation, ask Bev

GAZZOLA TILE
1020 HILLSIDE
386-8551
6"x6" DECORATIVE WALL TILE sq. ft. 89¢
"Italian ceramic our specialty"

Kelly's Stereo Marts
Quantities limited.
Our Record Prices are simply
FANTASTIC!

SUPERTRAMP "Breakfast In America" 3.88

BEE GEES "Spirits Having Flower"

ROD STEWART "Blondes Have More Fun" 3.88
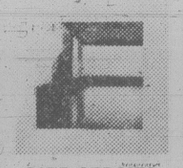
DIRE STRAITS "Dire Straits"

SUPERTRAMP "Crime Of The Century" 3.88

THE CARS

BARBRA STREISAND "Greatest Hits Vol. II" 3.88

THE CLASH "Give Em Enough Rope"

EARTH, WIND AND FIRE "Best Of . . ." 3.88

VILLAGE PEOPLE "Cruisin'"

MEATLOAF "Bat Out of Hell" 3.88
ELVIS COSTELLO "Armed Forces"
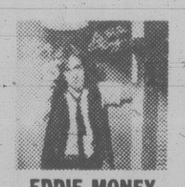
EDDIE MONEY "Life For The Taking" 3.88

THE WHO "Who Are You?"
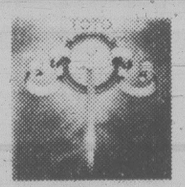
TOTO 3.88

VAN HALEN

HEART "Dog And Butterfly" 3.88

BURTON CUMMINGS "Dream Of A Child"

BILLY JOEL "The Stranger" 3.88

GEORGE THOROGOOD "Move It On Over"
VICTORIA'S MUSIC STORE
3-23
Kelly's Stereo Marts
Hollin' Home Heart Kelly's
728 Yates St.
388-5502
Open Weeknights 'til 9 p.m.

HELMETED POLICEMAN raises arms to defend himself as he is attacked by baton-swinging demonstrators in clash at Place de la Republique in Paris today. Tens of thousands of steelworkers and radicals took part in demonstrations thoughout the city protesting the French government's policy for the steel industry.

Widespread Bombing Reported in N. Ireland

BELFAST (AP) — More than 30 bombs exploded within two hours Thursday night in 14 towns and cities across Northern Ireland. Police called it one of the biggest bomb attacks ever launched by the outlawed Irish Republican Army (IRA).

No casualties were reported but there was heavy property damage as bombs went off in all of Northern Ireland's six counties.

Authorities reported explosions in Belfast, Londonderry, Dundrum, Kilkeel, Gortin, Cookstown, Moy, Newry, Newcastle, Dungannon, Lisnaskea, Kilrea, Lurgan and Stewartstown.

Most of the targets were banks but the bombs and incendiary devices also hit stores and local government offices.

In downtown Belfast, three bombs exploded in the Ulster Bank on Waring Street and another at a branch of the Northern Bank on Alliance Avenue. There were explosions and fires on Maze Street in the heart of the city.

Police and army units were on emergency duty to search for more bombs. Shots could be heard around the city as troops fired at unexploded devices in attempts to detonate them.

A bomb exploded in the offices of the local council in Cookstown, County Tyrone, while a regular monthly council meeting was in progress. No one was hurt.

Six bombs exploded in the centre of Londonderry, Northern Ireland's second-largest city, causing damage estimated at $2 million.

In Dungannon, police said a main shopping thoroughfare, Scotch Street, was devastated by a bomb left in a trailer.

In Newry, bombs wrecked offices of the Northern Ireland Housing Executive and the Lombard and Ulster banks.

Second Murder By IRA?

Times News Services

BRUSSELS — Two men shot and killed a Belgian national bank official — perhaps the wrong man — and police speculated the Thursday night slaying was connected with the assassination of the British ambassador in the neighboring Netherlands only hours earlier.

The Amsterdam newspaper *De Telegraaf* said today it received an anonymous call claiming the Irish Republican Army was responsible for the killing of the British ambassador, Sir Richard Sykes, in The Hague.

"This is only the beginning," the caller was quoted as saying. "It's war. Tomorrow we will kill either the (British) ambassador in Belgium, France or (West) Germany."

The newspaper reported that the man spoke with an Irish accent, but there was no reference to the later shooting here of bank official Andre Michaux.

The 47-year-old Michaux was cut down as he parked his car in front of his home in a Brussels suburb. Belgian investigators said they believe the killers, who escaped in a car, thought Michaux was someone else.

But they declined to say who the intended target was. A diplomat lives opposite the Michaux residence , but both NATO and the British embassy denied reports the diplomat is Sir John Killick, British ambassador to the North Atlantic Treaty Organization.

Both said Killick's home is in another suburb far from the site of the killing and refused to give the name of the diplomat living in the house opposite the Michaux residence.

There had been widespread speculation the assassins who killed Sykes were from the Irish Republican Army, battling to end British rule of Northern Ireland, but police said they have no evidence.

Sykes and his valet were killed outside the envoy's residence in The Hague on Thursday morning by two gunmen who escaped in rush-hour traffic.

Meanwhile, Dutch police today started house-to-house investigations in their search for the killers of Sykes.

City centre residents who believed they could help authorities were being interviewed in two police vehicles parked near the embassy residence outside which the 58-year-old ambassador was shot.

477-2658

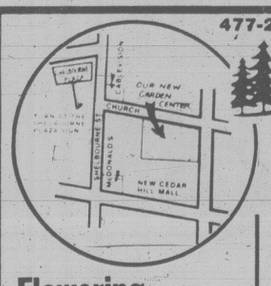

Planting Time for FRUIT TREES

PEACHES
APPLES
PEARS
APRICOTS
PLUMS
CHERRIES

- Asparagus
- Raspberries
- Blueberries
- Gooseberries
- Strawberries

Flowering Plums
Beautiful Blieriana
Pissardii Nigra

Magnolia Stellata
Beautiful! Covered in buds just beginning to open. Only 8.95

BEDDING VEGETABLES
Lettuce, Broccoli, Cauliflower, Cabbage.

Begonias, Geraniums, Fuchsias, Petunias, Lobelia, Start your hanging baskets now (inside) for lots of summer color.

FORSYTHIA
Beautiful yellow flowers, heavy yield from bushes only..... 10.95 ea.

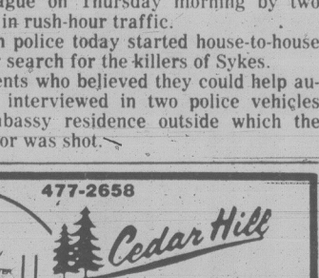

Cedar Hill GARDEN CENTER

1550 CHURCH AVE.
Half Block West of Shelbourne

HOURS:
Mon. to Sat. 9:00-5:30
Sundays 10:00 to 5:00

Serving Victoria Gardens for Over 25 Years

We Thought You Should Know . . .

"King of the Road"

1979 DODGE B 100 SPORTSMAN WAGON

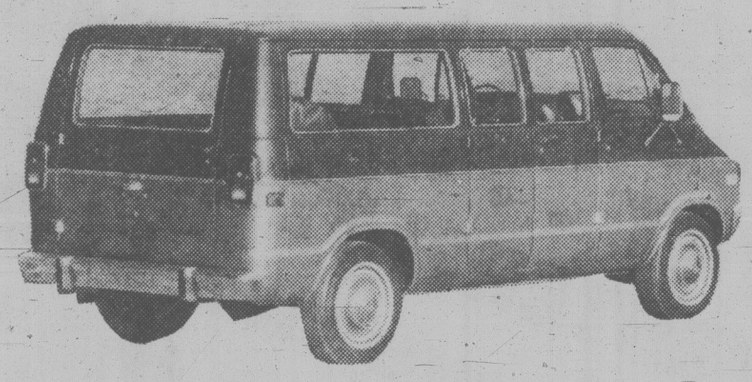

STOCK No. 6377

5-PASSENGER SEATING

You Get: ★ SLANT 6 225 CU. IN. MOTOR
★ 3-SPEED TRANSMISSION
★ CUSTOM WAGON PACKAGE
★ SPORT STRIPES
★ CONVENIENCE PACKAGE
★ WHEEL COVERS
★ SPARE WHEEL AND TIRE
★ RADIAL TIRES

$7997
SALE PRICE

1979 DODGE B 200 SPORTSMAN WAGON

8-PASSENGER SEATING

You Get: 127.6" WHEELBASE
★ 318 V-8 MOTOR
★ POWER STEERING
★ ELECTRIC DEFOGGER
★ AUTOMATIC
★ CUSTOM RADIO
★ CONVENIENCE PACKAGE
★ ROYAL SPORTSMAN S.E. PACKAGE

$9991
SALE PRICE

STOCK No. 6354

1979 DODGE B 300 SPORTSMAN WAGON

15-PASSENGER SEATING

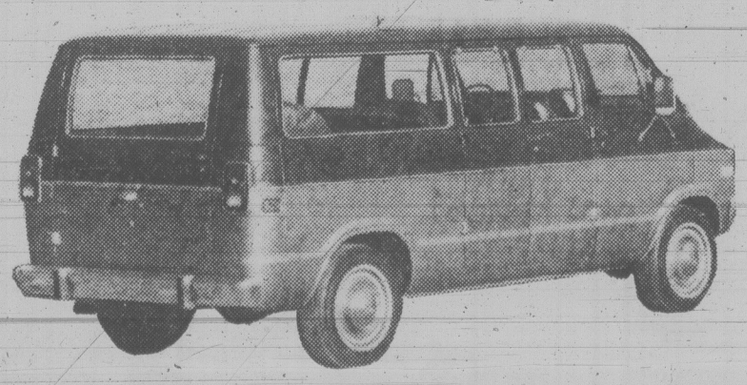

STOCK No. 6349

You Get: ★ 127.6" WHEEL BASE
★ 360 V-8 MOTOR
★ POWER STEERING
★ 30-GALLON FUEL TANK
★ CUSTOM SPORTSMAN WAGON PACKAGE
★ CONVENIENCE PACKAGE
★ AUTOMATIC TRANSMISSION
★ CUSTOM RADIO
★ ELECTRIC DEFOGGER
★ LIGHT PACKAGE

$10,991
SALE PRICE

Plymouth CHRYSLER Dodge Trucks SALES/SERVICE

ENSIGN CHRYSLER PLYMOUTH

YATES AT COOK QUADRA at CALEDONIA

386-2411

(Dealer Licence) 495A

Western Teak INTERIORS

The Scandinavian Furniture People

WE'RE CLOSING OUR DOORS

due to CONSUMER CONFUSION brought about by CLOSINGS . . . BANKRUPTCY . . . OPENINGS . . . etc., by some "WESTERN TEAK" stores on the mainland, we are CLOSING OUR DOORS on the name WESTERN TEAK . . . FOREVER!

Hurry to these locations!

Everything must be sold in order to renovate.

STARTING SATURDAY MARCH 24th at 9 A.M.

- Scandinavian teak bedroom furniture
- Teak wall systems and bookcases
- Swedish styled sofas and chairs
- Quality teak dining furniture
- Danish coffee and end tables
- Stereo Cabinets

ALL IN REAL TEAK WOOD VENEERS AND SOLIDS

EVERYTHING PRICED UP TO 60% OFF

HOURS:
Monday thru Wednesday 9 to 6 p.m.
Thursday and Friday 9 to 9 p.m.
Saturday 9 a.m. to 5 p.m.
Sunday 12 to 5 p.m.

Delivery available at extra cost.
Some furniture unassembled.
Use your Western Teak charge account, Bank Financing OAC, Master Charge, Chargex Visa.
Sale conducted by Kolowrat Holdings Ltd.

WHILE STOCK LASTS!

EVERYTHING MUST BE SOLD!

The big orange building across from the Arena the Scandinavian Furniture People.

Western Teak Interiors
1950 Blanshard St., Victoria
382-7238

At Last . . . a Plan for Equality

Bill Halkett photo

A plan of action

elizabeth forbes

Earlier this month, in the House of Commons, when justice minister Marc Lalonde unveiled a five-year plan, Toward Equality for Women, envisioning eventual equality in legislation, the family and the work force, there was some name calling and considerable criticism.

I received a copy of that plan a day or so ago.

Since then I've gone through it carefully and I believe it sets out in plain language and with few frills, a program in which much can — and should — be accomplished.

Before giving a run-down on some of the highlights let me remind you that the General Assembly of the United Nations designated 1975 as International Women's Year with the object of defining a society in which women would participate fully in economic, social and political life.

To further this aim an international conference was held in Mexico City and a World Plan of Action (WPA) was adopted for the ten year period 1976-1985, proclaimed by the General Assembly as the Decade For Women: Equality, Development and Peace.

Governments were called upon to study the guidelines in the WPA and to establish short, medium and long-term targets and priorities.

Lalonde's five-year plan, Toward Equality For Women, is the Canadian government's contribution to that WPA request.

And, what Opposition members in the House of Commons failed to remember, or chose to ignore, its most important elements are based on recommendations and briefs to government from the Advisory Council on the Status of Women (ACSW).

Also, from responsible women's groups across the country, who through the years have devoted their time and energy to the movement for greater equality.

Yvonne Rosseau, president of the ACSW singles out two elements in the Plan which represent many areas where several important steps will be undertaken within government and by interested groups.

These are sections on data collection and a study of women in the economy.

Commencing this year all census, survey and program data related to the characteristics of individuals, will be collected and analyzed by sex wherever possible for administrative and publication purposes.

All federal departments and agencies will review immediately their data collection programs to eliminate sexual biases.

— The treasury board secretariat, through their responsibility for a part of the Canadian Human Rights Act, will be consulted and asked to prepare appropriate procedures for ensuring compliance with this requirement.

Statistics Canada will revise its publication program and provide as much statistical information as possible on women and related subjects based on priorities established in the Plan of Action.

A study of women in the economy will be undertaken before 1980 by an independent agency, such as the Economic Council of Canada. It will focus on the current role and the increasing participation of women in the economy and the widening wage gaps between men and women.

Revisions to pension policy will also be aimed at the particular problems of women.

In addition a task force will report to Cabinet by 1980 on the impact of existing social security programs on the economic status of the older woman.

A major study on violence against women will be conducted. It will be presented to the Cabinet by 1981 and it will focus on violence between spouses, against women, and in the family as well as on crisis assistance in communities.

More research and program support is proposed for health promotion in the areas of safety of contraceptives, occupational and environmental health hazards, alcohol, drug addiction and nutrition.

It is proposed to analyze joint custody provisions after divorce, recognizing the right of children to a continuing relationship with both parents.

Also to conduct further investigation regarding the implications of making child custody a non-triable issue, decided by mediation between spouses.

Other areas in the Plan cover voluntary organizations, native women, women in third world development, the taxation system and women as public servants and in the armed forces.

Furthermore — Before the end of 1979, special employment problems of women will be discussed on a separate agenda item by an Economic Conference of Premiers.

This phase of women's problems in the labor force, as well as Canada's Plan of Action for the United Nations Decade of Women will be discussed at a dinner meeting sponsored by the Victoria Business and Professional Women's Club and the Victoria Status of Women (SWAG) in the Empress Hotel Georgian Room on Monday, April 23, commencing at 6:30 p.m.

Prof Teaches Kindergarten

WINNIPEG (UPC) — An education professor who is spending a year away from the university to teach 34 kindergarten students says it's hard work.

"I felt it was too easy for me to rely on idealized notions of what teaching was like," said Kelly Seifert.

Seifert, who arranged with the Winnipeg School Division for a one-year stint teaching kindergarten, said he wasn't ready for the physical demands made on a teacher by energetic 5-year-olds.

"It's a somewhat unique arrangement," he said. "It's a way of testing out my own ideas and getting new experience."

Seifert has spent three years at the University of Manitoba preparing education students to teach nursery school and kindergarten students, but at times felt isolated from the day-to-day routine of teaching small children.

But Seifert is no stranger to the classroom.

After graduating with a PhD. from the University of Michigan he taught nursery school in Ann Arbor. Then he moved to California, where he directed a demonstration nurseryschool for education students at a state university.

He said being a male nursery or kindergarten teacher in a field traditionally occupied by women is like belonging to any other minority group.

"You feel like you're kind of the pet rabbit of the group. They don't think of what you can do with the kid, but, rather, 'Isn't it nice to have a man on staff at last.'

"I'm glad I'm working in this area, and so far this year I haven't had any problem with the male-female issue. If anything, I've been concerned whether the other teachers would think an 'esteemed' university professor could be sincere in teaching kindergarten, but so far it's worked out quite nicely."

Seifert's children spend a lot of time doing arts and crafts, but they also have a 50-square-foot map of the neighborhood laid out on the floor. Masking tape has been used to show the streets and the children make buildings from milk cartons and small boxes.

And, he said, when some chidren read to others who haven't yet mastered the skill, the ones who can't read "gradually get the idea that books have words in them and that they're interesting."

Common ¢ents

By KATE MacQUEEN

Houseware departments will be displaying more heavy-duty professional-type cookware, because more cooks are demanding this larger, heavier cookware that holds heat better. Before you buy a large stock pot, sautee pan or spaghetti cooker, compare prices at restaurant supply companies (some sell retail, too). Could be prices are better where professional cooks buy their pot and pans.

Walkers Now Taking Over

CHICAGO (AP) — Americans who have not caught the jogging fever are exercising and slimming down by walking, says Maurita Robarge, physical education professor at the University of Wisconsin. She says that walking, which helps the body's cardiovascular system and tones muscles, is fast becoming the fitness craze of 1979.

FOR EYES
SINGLE VISION GLASSES
COMPLETE Including Photogray $29.00
BIFOCAL GLASSES COMPLETE $35.00
TOWN AND COUNTRY SHOPPING CENTRE
386-8743

SOK LIANG LEE (Sokee)
M.C.S.P., M.C.P.A.
CHARTERED PHYSIOTHERAPIST
wishes to announce the opening of her office for the practice of physiotherapy at the
HILLSIDE PHYSIOTHERAPY CLINIC
11, 1537 HILLSIDE AVENUE, VICTORIA, B.C., V8T 4Y2
as from April 2nd, 1979.
Special interest in sports medicine and back education
OPENING HOURS: M., T., Th. — 10:00 a.m.-7 p.m. 6-7 p.m. — Back Education W., F. — 8:30 a.m.-4 p.m. Sat. — 8 a.m.-12 p.m. (Sports Med.)
Accepting referrals as from March 26th, 1979
OPEN HOUSE Sat., March 31, '79 1 p.m.-4 p.m.

LAMPLIGHTER GROUP 5
OUR NEW STOCK IS ARRIVING DAILY — THE SELECTION HAS NEVER BEEN SO GOOD! SO COME IN TODAY FOR AN ADVANCE SHOWING!
THE LAMPLIGHTER WHERE SHOPPING FOR LIGHT FIXTURES, LAMPS AND LAMP SHADES IS INTRIGUING.
OPEN MON. TO SAT. 9 to 5:30
FRIDAY NIGHT 'TIL 9 P.M.
760 JOHNSON AND BLANSHARD
ADVANCE SHOWING

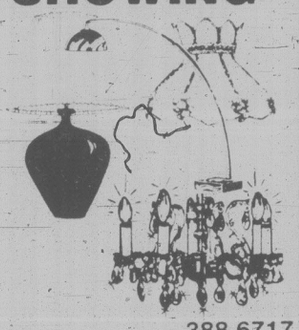

388-6717

JEWELLERY APPRAISALS
G. W. Frank Gem Labs Ltd.
720 YATES 385-3021 385-8841

— PRE SEASON —
SANDAL SALE
"ARRONIS" Made in Spain

Be comfortable and stylish in our Spanish designed Wedge Sandal. We have both high heel as pictured and low with colour range including brown, beige, navy and black.
Sizes 5-9
Regular price 19.95
SALE PRICE 14.95
— COME IN TODAY —
THIS SANDAL AND MANY MORE DURING OUR PRE-SEASON SALE
VILLAGE SHOES II
IN THE NEW CEDAR HILL MALL
(OFF SHELBOURNE BEHIND McDONALDS)
477-3722 VISA MASTERCHARGE

Spring Clearance
FUR HATS AT COST
Prices Impossible to Repeat!

A Great Selection of Mink in Fashion Pales
ONLY 69.00
Long Haired Blonde Racoon
ONLY 59.00
Muskrat-dyed and natural
ONLY 39.00
All Sales Final
Scuby furs ltd
911 GOVERNMENT STREET
(One block up from the Empress Hotel)

Health&BeautyAidSale
Special Savings for You

A. Faberge Organics Your choice of 600 ml size shampoo or conditioner. SALE 1.79
B. Butler Dental Floss 300 yard size. Your choice of 3 types. SALE 1.99
C. Butler Gum Tooth Brushes Choose from assorted types. SALE .69
D. Rub A535 Fast relief from muscle aches and pain. 4.5 oz. size. SALE 1.89
E. Curad Adhesive Strips Assorted, 60 per box. SALE 1.19
F. Curity Cotton Balls A handy beauty aid 350's Bonus size. SALE 1.19
G. Odor Eaters Insoles In 2 strengths. Regular SALE pr. 1.09 Super tuff SALE pr. 1.29
H. Clairol Ultra Ban Roll-On Deodorant 50 ml size. SALE 1.19
J. Second Debut Lotion With CEF 1200 4 oz. size. SALE 3.99
K. Noxema Roll-On Deodorant Regular strength. 3 oz. size. SALE 1.09
L. Noxema Skin Cream Twin pack 2 × 110 ml jars per pack. SALE 2.29
M. Suave Clean Hair 350 ml shampoo Regular or Oily SALE 1.29 Cream Rinse Conditioner SALE 1.19
N. Contac C Long lasting, effective cold remedy. 10's SALE 1.09
Woodward's Stores (Drugs) Ltd
Woodward's
The Store That Has It All!

What's in Store
Joan Watson

Arthritis Victims Wasting Millions on Phoney Cures

Canadians throw a hundred million dollars a year away on phoney arthritis "cures."

That's the estimate of John Travis of the Arthritis Society after checking with his colleagues from coast to coast.

What are we buying? Dried gonads of the New Zealand green-lipped mussel. Radioactive gas. Bags of sand and other strange "cures." Peddling these rip offs is currently one of the biggest scams in Canada, and variations on these ridiculous products can be found in every province.

Right now in Halifax, doctors and the arthritis society are concerned about the number of patients buying electric massage hairs.

In Winnipeg, at the year end, word got around that Dr. Christian Barnard, the South African heart surgeon, had used and recommended a special heating pad. Hundreds of consumers lined up to buy them at $70. each.

While heat has been used for 2,000 years to comfort arthritic pain, these heating pads have no special properties for arthritis sufferers. Consumers who get taken in by the hucksters often defend their purchases stoutly.

There are two reasons for this. People who are constantly racked by pain want to believe there is a cure at the local store and they believe that they work sometimes because arthritis goes into remission, periods when the pain lessens.

If a patient tries out a "cure" during such a period, they attribute the lack of pain to the device. I fully expect a deluge of mail from people swearing that keeping a potato in their pocket or wearing a copper bracelet has helped them.

The hidden danger in putting your hopes in false cures is the same for any disease. Furthef damage, often irreversible, is done when you delay seeing a doctor. In the case of arthritis, treatment can slow or prevent crippling. But the scam goes on.

Would you fall for any of these products? Immune milk (whatever that is) at $2 a quart. I don't know how it helps, but it's reputed to. How about cactus juice? You think it might be hard to find in Canada. Don't be put off by that. People are out there selling it as an arthritis cure.

They are also selling horse chestnuts, concentrated sea water at 83 cents a pint, alfalfa tea and bee venom. They tell you if you want to make your own magic brew you can mix up some cod liver oil, milk, honey and vinegar. I don't know if you rub it on or drink it.

You might fall for a $1,000 reclining chair if your pain is great and your bank roll can stand the expense. Or you could buy a ticket to Boulder, Mont., where an abandoned uranium mine lures thousands each year, including Canadians, to soak up radon, a radioactive gas.

If that's beyond the victim's budget, the pitchman might try to sell you radioactive sand at $35 a bag. You can put it under your bed.

There are also mittens lined with radioactive uranium ore which are manufactured for 11 cents a pair, but sell to sick people for $65. If that doesn't work (and it won't), be prepared for a pitching promoting radioactive injections.

Canadians are also travelling to Mexico to visit various spas and clinics. They dispense drugs that are banned in the United States and Canada.

One Mexican clinic charges $700 for three days in their care and a year's supply of pills. The pills are DMSO (dimethyl sulfoxide), a byproduct of the manufacture of paper and banned in other countries.

You could save a lot of money and use the old home cure: a potato in your pocket. It won't help the pain, but it's cheaper than DMSO which won't help you either.

Another drug showing up is a mixture of hormones called Liefcort, which had been dispensed by a Dr. Liefmann in Montreal. After the drug was banned in Canada and the U.S., even for experimental purposes, it started showing up in the Mexican clinics under the names Rolistrone and Parthenine, and as Rheumatril in Santo Domingo.

"Source 23" is another touted remedy. It is said to contain minerals, and is sold through radio stations.

Some other worthless cures the arthritis society has researched, and for which Canadians are spending thousands of dollars per year, are Chinese herbal pills, various lotions, flu vaccine shots, and even faith healers who practice the "laying on of hands".

So why don't you forget all these marvels and see your doctor if you have arthritic pain?

THE MOTHER EARTH NEWS®
...it tells you how

PLAYING THE SCALES

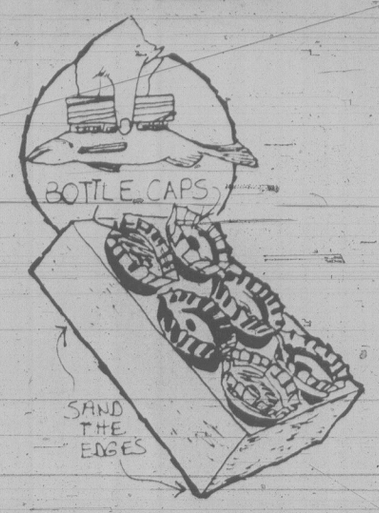

If you like to fish, but dislike the job of de-scaling your catch, try using this homemade device. It's safer than using a knife.

To make it, you'll need some bottle caps and a hand-sized chunk of wood. Just nail a few rows of the caps to one side of your block and sand its edges smooth to make it more comfortable to hold. Then grip the assembly like a scrub brush, and the scales should rub off easily.

3/11

DR. BAYLA SCHECTER
(Diplomate American Board Family Practice)
wishes to announce the opening of her office in
GENERAL AND FAMILY PRACTICE
at the former location of
Dr. C. H. Felix
208-645 Fort Street 382-2104

TD BANK
EXTRA — EXTRA — EXTRA
Extra time to do your banking business Thursday and Friday's right through 'till 8 o'clock at nite.
TOWN & COUNTRY SHOPPING CENTRE
3635 Douglas Street — Telephone 386-6791
TD BANK

After work, unwind at
Barry's family steak house
In the Red Lion on Douglas.
Licensed Premises
3-23

newest arrival at the Water Closet . . .
Exciting
MATCHING TOILET TISSUE AND PAPER. GUEST TOWELS,
in polka dots, wine, brown, green.
1640 Oak Bay Avenue
595-1123 3-23
THE WATER CLOSET

Free For the Asking

For cold weather, you may want to have some new protective accessories. The *Matching Hat, Mitts and Scarf* offers easy-to-follow instructions on how to knit the set, either for yourself or as a gift for someone else.

The hat fits a 53-56 cm. (21-22 inch) head size; the mitts are the average lady's size, 16.5-18 cm. (6½-7 inches) and the scarf is 23x152 cm. (9x60 inches) long, excluding the tassels.

This outfit is best suited for young ladies and would make an ideal gift for any teenage student.

With your request for the free pattern please enclose a long (No. 10) self-addressed, stamped envelope and send it to: Patons and Baldwins (Canada) Ltd., 1001 Roselawn Ave., Toronto, Ont. M6B 1B8.

Please indicate your postal code and allow at least two to three weeks for delivery.

Liver Distasteful

NEW YORK (AP) — Liver is the most disliked food among dieters, according to a recent survey taken by the Diet Workshop. The dieters listed ice cream, chocolate chip cookies and potato chips as their favorite forbidden foods and claim that those foods whet their appetite for other foods.

Kids Deserve Luxury of 'Blues'

your health

By L. L. Coleman, MD

Small children and adolescents must be permitted the luxury of having temporary feelings of depression, commonly known as "the blues." Even though some parents may tend to ask, "What do they have to worry about?" the complexities of their emotional lives are great.

It is true that small children don't have to earn a living and are not burdened by the financial and social problems of the family. Yet, they have their conflicts, jealousies, insecurities and brother-sister rivalries.

When it is realized that children have the right to temporary depression, parents will respect it and help them to "live through it" without making them feel embarrassed or rejected.

It's not easy to grow up in this complicated, frenetic age. Children must be encouraged to give expression to their concerns. Even though the reasons may not seem monumental to adult observers, they are, indeed, of enormous importance to children who are far more helpless in understanding their own confusions.

★ ★ ★

My doctor thinks I have an overactive thyroid gland. I have been given pills and have been taking them for five weeks. Nothing seems to happen. Would I be better off with an operation? — Miss H. U.

Dear Miss U.:

There are a number of confusing aspects to your letter. First, when you say the doctor "thinks" you have an overactive thyroid you fail to recognize that this conclusion can be arrived at only with very special tests.

Today, radioactive iodine uptake studies, T3 and T4 studies, and other sophisticated tests confirm a diagnosis of hyperthyroidism, or overactivity of the thyroid.

Second, you have been using your prescribed pills for a short period of time and already you are disappointed that your recovery is not complete. Nervousness and anxiety, so common i hyperthyroid people, may account for your impatience.

And third, it seems that this impatience is already driving you to seek other forms of treatment like surgery which, I am sure, according to your doctor, is premature.

You must be patient with your treatment. The excellent drugs that are now available for suppressing excess hormones produced by the thyroid often bring dramatic results in hyperthyroidism.

★ ★ ★

SPEAKING OF YOUR HEALTH ... Epilepsy should not be kept secret from coworkers. There is no shame or stigma associated with this disorder.

The Short of It

BIRMINGHAM (CP) — English widow Minnie Giles, 68, stands four feet, five inches tall, and this poses a problem. She recently had to move from her ninth-floor flat because she can't reach the ninth-floor button in the elevator.

Joggers Should Wait

TORONTO (CP) — Joggers should wait at least 90 minutes after eating a heavy meal before they go out running, says a release from St. John Ambulance. The organization said joggers should start on their routine gradually and check with a doctor to make sure they are physically fit.

PACIFIC WATERBED
ANNOUNCES
NEVER TO BE SEEN AGAIN PRICES!
DURING OUR
ANNUAL MARCH SALE!
FEATURING
$159 The Complete Waterbed
PLUS!
King or Queen complete bookcase waterbed in walnut finish $349
King or Queen complete four-poster waterbed in walnut finish $369
PLUS!
EVERY BED IN OUR STORE ON SALE!
PLUS!
ALL SHEETS, COMFORTERS, PILLOWS & SPREADS ON SALE!
PLUS!
DRESSERS, HIGH CHESTS, NITE STANDS, HUTCHES, ETC., ON SALE!
PLUS!
COMPLETE BEDROOM SUITES DRASTICALLY REDUCED!
PLUS!
NO DOWN PAYMENT! NO PAYMENTS 'TIL JUNE WITH PACIFIC'S PURCHASE PLAN
OPEN EVERY DAY, INCLUDING SUNDAY!
PACIFIC WATERBED
716 JOHNSON STREET, VICTORIA, CALL 385-8705
904 DAVIE STREET, VANCOUVER, CALL 688-6236

YAMAHA ELECTONE ORGANS
INVENTORY CLEARANCE SALE

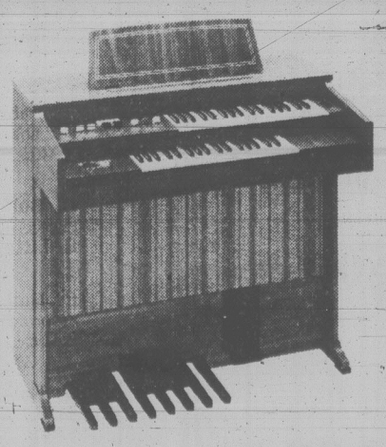

NEW/DEMONSTRATOR ORGANS
A-40—
● Auto Rhythm
● Auto Chord
● 2-Year Warranty
Reg. $1295
SALE $995.00
B-45—
● Arpeggio
● Roll Top
● Presets
Reg. $2395
SALE $1995.00
LIMITED NUMBER AVAILABLE
ASK US ABOUT LESSONS TOO!
JAMES PIANO & ORGAN LTD.
MAYFAIR MALL 386-6339

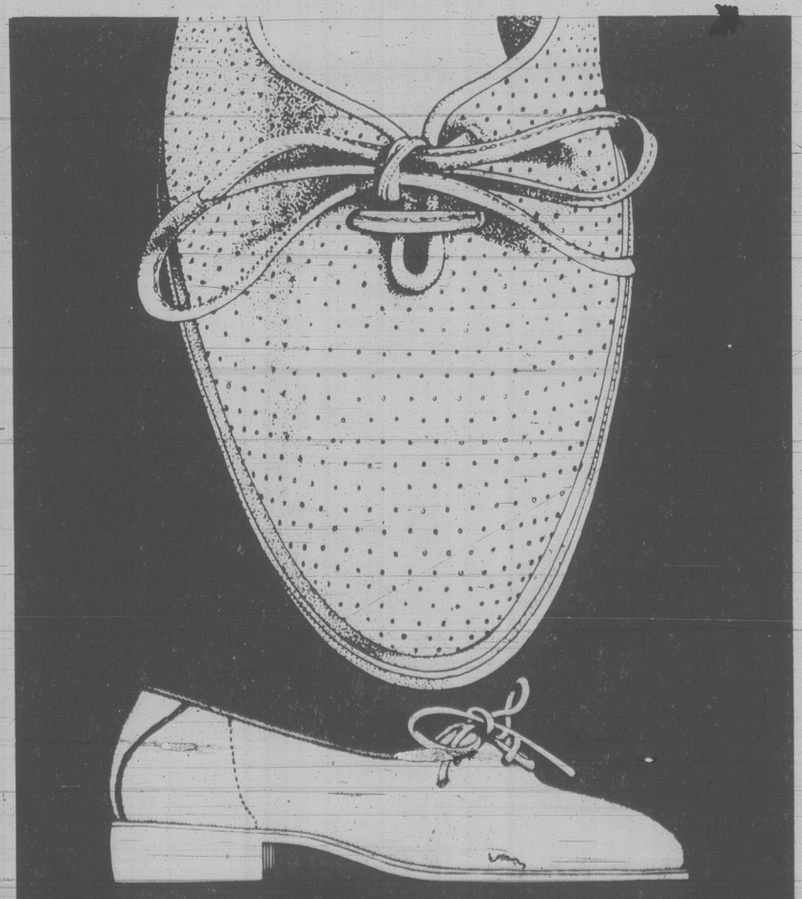

Refined Roots. Slimmer, lighter Roots. Great new styles and colours above, full rubber sole and heel below illustrated. The Cassella, for Women, it comes in Perforated Taupe Buck and Raspberry.
1231 BROAD ST.
383-4811
Roots

DEAR DR. LEVINE: I am a 15-year-old girl and my friends tell me that I am very mature for my age. Here's my problem: My sister is married to this really cute guy who is 28. When he drove me home one night he started necking with me and he asked me if I would have sex with him. Since that time, we have had sex many more times. The problem is that I think I'm pregnant. What should I do? Should I tell him? Should I tell my sister and ask her if she would adopt the baby, since the father is her husband?

Don't tell me to get an abortion because I think it's wrong to kill unborn children.

ANSWER: You are in a tough situation. Your excuse is that you're young, and contrary to what your friends say, obviously immature (except perhaps physically). The individual who is really irresponsible in all of this is your brother-in-law.

Your baby will need a warm, secure, loving family, and it doesn't sound to me like he'll get all that in your sister's and brother-in-law's home. I may be wrong about this, but I do have strong doubts about the viability of their marriage.

You can get help from teen clinics, school guidance counsellors and the Children's Aid Society. You can be helped via support, advice, nutrition and planning by people who have worked with other very young unwed mothers. Your baby can be given up for adoption into a family that can ensure a wonderful life for him or her.

I frankly don't know whether you should tell your sister just who the father is. It depends on your relationship to her, your feelings for her husband and your thoughts about their marriage.

DEAR DR. POWELL: I have been on the pill for exactly one month and have not menstruated. Is this normal, or is there a possibility I could be pregnant?

ANSWER: Following the first cycle of birth control pills there should be a period of bleeding within two to three days after the last pill is taken. Occasionally, this bleeding does not occur because the pill has such a low dose of estrogen that the lining of the uterus does not develop sufficiently to produce a menstrual flow.

So your situation may be perfectly normal and should not give you a lot of concern.

I would like to add one word of caution about the possibility of pregnancy. If your period prior to starting the pill was normal and you followed the advice usually given, to use some other method of contraception for the first 10 days of the first cycle on the pill it isn't likely that you are pregnant. If you miss a second period after your second cycle, have a pregnancy test performed immediately.

DEAR DR. COTTER: I am 17 and have loved a guy at school for over two years. He knows my feelings for him, and we have talked several times about them. He says that he likes me a lot.

But when we are in school we never talk. He is very popular and has a group of his own friends.

ANSWER: His behavior is that of a person who keeps the parts of his life in different compartments. You belong in a private compartment he just can't deal with in the midst of his popularity at school.

Another way of putting it is that he is kidding himself that he cares about you.

I think you should accept your grief, and settle for a friend you may love less but be appreciated by more.

DEAR MR. VICHERT: I am a 14-year-old girl. All my friends have boyfriends and I don't. I feel very left out. I don't know what to do.

ANSWER: Your problem may solve itself when you are in high school. You will have an opportunity to meet new people and involve yourself in new activities. Until you meet the right guy I suggest you concentrate on developing your "nice personality," be enthusiastic, and take an active interest in the things that are happening at school.

Youth Clinic

Young readers' questions on human relations and sex are answered by a panel of experts: Saul Levine, psychiatrist; Marion Powell, medical doctor; Graham Cotter, clergyman; and Bruce Vichert, social worker. Send questions to Youth Clinic, The Victoria Times, 2621 Douglas St., Victoria, B.C., V8W 2N4.

dear abby

DEAR ABBY: I've been divorced three years and have a 15-year-old son who lives with me. For the last eight months I have been dating a man I care a great deal for, but we are not engaged. (I'll call him Bob.)

When my son visits his father, which is nearly every weekend), Bob sleeps over, but I never let him sleep with me when my son is home.

This has caused some serious arguments between us. Bob insists that it wouldn't make any difference to my son if we slept together while he was home. I think it would, and I'm not about to ask him.

Do you think I'm being "deceitful and phony" to stick to my decision? My friend says I am.

How do other women in my position handle this?

NAMELESS, PLEASE

DEAR NAMELESS: I think your behavior can be more appropriately described as "discreet" than deceitful and phony.

Stick to your decision.

DEAR ABBY: I'm sure you've heard of Peeping Toms, but I'll bet you've never heard of a Peeping Tina.

Tina is my wife, and she's got this thing about looking at naked men.

We have a view of a large apartment building from our bedroom window, and Tina gets a kick out of looking at men in various stages of undress. While I'm watching TV, she is standing in the dark bedroom hoping to get a glimpse of a naked guy. She knows what time certain neighbors undress for bed and who pulls down the shades and who doesn't, and that's her entertainment.

Now I'm not a prude, and I've never denied Tina a good look at me in my birthday suit, so I can't understand why she's so fascinated with naked men. Is something wrong with her? She's 35 and I'm 37.

PUZZLED

DEAR PUZZLED: If Tina's pre-occupation with naked men is sudden, maybe something is wrong with her. Such curiosity is considered normal in adolescent children, but at 35 your wife should have outgrown it. She's too young to be considered a dirty old lady, but don't laugh it off. Talk it out. It's obviously sexual. Maybe Tina's missing something.

DEAR ABBY: I know a widow in her 70s who is quite remarkable. (I'll call her Aunt Libby.) Circumstances are such that this lady has had to make her home with her daughter for the last 12 years. Aunt Libby is active, cheerful and a joy to be with. Best of all, she knows how to keep from being in the way.

Aunt Libby makes herself available to stay in the homes of parents who want a responsible adult there for a weekend or longer.

She does this not so much for the money (which she can use, of course) but she likes to get out of her daughter's home for a while. I have even known her to spend her own money to go to a motel for a few days — saying she needs HER privacy, when it is really her wish to give her daughter's family THEIR privacy.

What do you think of a woman like that?

READER

DEAR READER: I think she deserves to be nominated for mother of the year.

DEAR ABBY: In reference to your letter signed FIREMAN'S DAUGHTER urging thrill seekers to stay home and watch the news on TV instead of driving to the scene of a fire: there's an alternative.

Become a volunteer fire fighter! That's what I did. As a trained fire fighter I fought fires and provided first aid at the scene of man-yaccidents.

I was paid for attending drill practice as well as for each night I spent at the station. (It wasn't much, but it was something.) I not only got a great education in first aid, I was about to help people and satisfy my curiosity.

NATURALLY NOSY

DEAR NOSY: A good suggestion that could catch fire.

BLOCKS BACTERIA

Contrary to popular opinion, mayonnaise is not the culprit in food poisoning but actually inhibits bacteria growth.

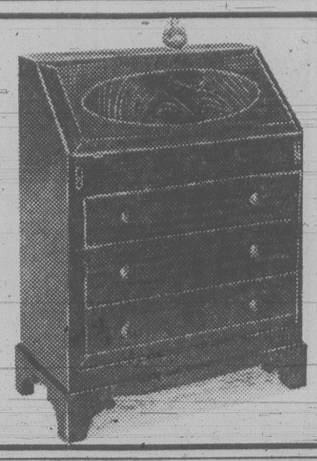

Mahogany Fall Front Bureau with Four Drawers For Sale

ANTIQUES AND TRADITIONAL FURNISHINGS
at The Island Gallery
2188 OAK BAY AVENUE
(next to Oak Bay Theatre)
598-5534
TUESDAY to SATURDAY
3-24

Kmart
Gives Satisfaction Always!

SATURDAY
MONEY SAVERS
MARCH 24th ONLY

Save 62¢
Delicatessen
COOKED HAM
Delicious, lean, cooked ham
K Mart Reg. Price 3.29 lb.
SATURDAY ONLY
LOOK HOW YOU SAVE
2.67 lb.

SAVE 2.10
GARDEN HOSE
50-ft. ½-inch diameter nylon re-inforced.
K Mart Reg. Price 4.97 each
SATURDAY ONLY
LOOK HOW YOU SAVE
2.87 each
Limit — 2 per customer

900 ONLY
Dare
BREAKTIME COOKIES
Delicious assortment 20-oz. pkg. 567-g
SATURDAY ONLY
LOOK HOW YOU SAVE
67¢ pkg.
Limit — 4 per customer

400 ONLY
Cashmere
TOILET TISSUE
by Scott
4 rolls per pkg.
SATURDAY ONLY
LOOK HOW YOU SAVE
69¢ pkg.
Limit — 4 pkgs. per customer

SAVE 96¢
12-Litre Tide
LAUNDRY DETERGENT
Huge 12-litre box.
K Mart Reg. Price 6.73 each
SATURDAY ONLY
LOOK HOW YOU SAVE
5.77 each

SAVE 2.00
LADIES' PANTS
New arrivals
Spring colours
Small, Med. and Large
K Mart Reg. Price 5.83 pr.
SATURDAY ONLY
LOOK HOW YOU SAVE
3.83 pr.
Limit — 2 pair per customer

FOR THE FISHERMAN
Perkins
FISHING LURE
Available in 25-40-60-gr.
K Mart Values to 2.77
SATURDAY ONLY
LOOK HOW YOU SAVE
1.47 each
Limit — 6 per customer

University Heights Shopping Centre
3986 Shelbourne St. (Saanich) Victoria, B.C.
Store Hours: 10 a.m. to 10 p.m. Mon. to Friday
9 a.m. to 10 p.m. Saturday
"We reserve the right to limit quantities"

Charms & Jewels
618 VIEW ST.
EAR PIERCING
$8.50
Chargex MasterCharge

SALE
DANISH TEAK FURNITURE
ego interiors
1028 FORT ST.

PRE SEASON
SHOE SALE

LADIES It's the Sandal for the active life you lead. Soft and simple styled to take you through your day in carefree comfort. In Red, White, Bone and Navy leather. Size 5½-10 Medium and 7-10 Narrow.
Regular Price $32.95
SALE PRICE 23.95

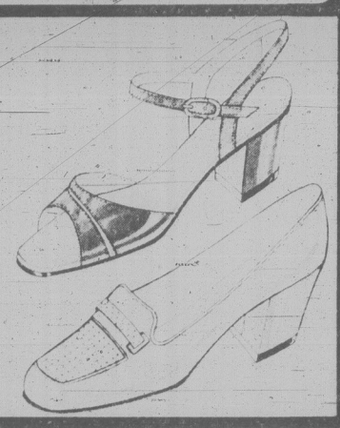

For the tailored fashion that feels as right as it looks. Soft supple leather grace a light weight heel and flexible sole. Colours available are Bone and Navy. Size range 6-10 B, 7-10 AA, 8-10 3A, 6½-8½ D.
Regular price $35.00
SALE PRICE 24.95

MEN JARMAN leather breathes to keep you cool in Summer. This Jarman has a brown leather upper and a leather sole. Be in style and be comfortable. Sizes 7-12.
Regular price $49.95
SALE PRICE 27.95

LEVI hard to find casual slip-ons. Leather upper for summer comfort (it breathes best) and casual design for wearing with jeans. Size range 4-12.
Regular price $34.95
SALE PRICE 21.95

OAK BAY VILLAGE SHOES
2238 OAK BAY AVE. 598-3031
OPEN FRI. 9-9 MON. — SAT. 9-5:30
3-23

MAKE THE Y's LEISURE ARTS PROGRAMS
A PART OF YOUR EXPERIENCE!
Discover a hidden talent, do the thing you've wanted to for so long, or develop that potential that you know you have but just haven't had the opportunity to work on. The Y's leisure arts provides the programs to help you realize many of your desires.

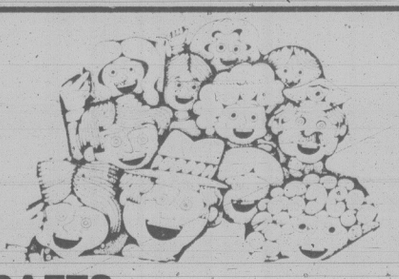

LIVING SKILLS
402 Parenting Discussion — Wednesday 9:30-10:30 a.m. — Non-Members $12.00 Members $8.00
403 Single Women (6 wks.) — Thursday 7:00-9:00 p.m. — Non-Members $10.00 Sr. Citizens $9.00 Members $8.00
404 Prenatal Discussion — Thursday 10:15-11:00 a.m. — Non-Members $8.00 OR Full Membership
405 Postnatal Discussion — Thursday 11:15-12:15 p.m. — Non-Members $8.00 OR Full Membership
406 Operation Kick-It — Wednesday 8:00-9:30 p.m. — Fee $5.00
408 Women's Enrichment — Thursday 1:00-3:00 p.m. — Non-Members $22.00 Members $20.00

SPECIAL LECTURES
B.C. Med. Assoc., Prime Time and Y Lecture — April 4 — "Life of a Hospital"
Whole Health Lecture — April 11 — "Human Sexuality"

ADULT EDUCATION
423 Public Speaking — Wednesday 12:00-1:00 p.m. — Non-Members $28.00 Members $24.00
425 Creative Writing — Thursday 8:00-9:30 p.m. — Non-Members $18.00 Sr. Citizens $12.00 Members $10.00
426 Sign Language I — Tuesday 7:00-8:00 p.m. — Non-Members $16.00 Sr. Citizens $12.00 Members $10.00
427 Sign Language II — Tuesday 8:00-9:00 p.m. — Non-Members $16.00 Sr. Citizens $12.00 Members $10.00
430 Spanish I — Monday 6:30-8:00 p.m. — Non-Members $32.00 Sr. Citizens $28.00 Members $25.00
431 Spanish II — Monday 8:00-9:00 p.m. — Non-Members $32.00 Sr. Citizens $28.00 Members $25.00
432 English — Level I (11 wks.) — Tuesday/Thursday 10:00-12:00 noon — Fee $5.00
433 English — Level II (11 wks.) — Tuesday 1:00-3:00 p.m. — Non-Members $25.00 Members $10.00
441 Mexican Cooking — Thursday 7:00-9:00 p.m. — Non-Members $35.00 Members $30.00

CRAFTS
445 Silk Screening — Thursday 7:00-9:00 p.m. — Non-Members $25.00 Members $22.00
446 Stretch Sewing Demo (One Day Only) — Fee $3.00 — Thursday 7:00-9:00 p.m.
448 Kimono Making — Tuesday 1:30-3:30 p.m. — Non-Members $22.00 Sr. Citizens $18.00 Members $16.00 — Materials Not Included (Approx. $25.00)
449 Tapestry Weaving — Thursday 1:00-3:00 p.m. — Non-Members $22.00 Sr. Citizens $18.00 Members $16.00 — Materials Not Included (Approx. $30.00)
451 Creative Embroidery — Monday 8:00-9:00 p.m. — Non-Members $16.00 Sr. Citizens $12.00 Members $10.00

SKILL DEVELOPMENT
411 Acupressure and Swedish Body Manipulation — Tuesday 12:00-1:00 p.m. — Non-Members $35.00 Members $30.00
412 Acupressure and Swedish Body Manipulation — Friday 12:00-1:00 p.m. — Non-Members $35.00 Members $30.00
413 Guitar — Level I — Wednesday 7:00-8:00 p.m. — Non-Members $18.00 Sr. Citizens $14.00 Members $12.00
414 Guitar — Level II — Wednesday 8:00-9:00 p.m. — Non-Members $18.00 Sr. Citizens $14.00 Members $12.00
415 Tai Chi — Beginner — Wednesday 7:30-9:00 p.m. — Fee $50.00 Student $45.00
416 Tai Chi — Intermediate — Wednesday 9:00-10:30 p.m. — Fee $55.00 Student $50.00
417 Tai Chi — Advanced — Wednesday 6:00-7:30 p.m. — Fee $55.00 Student $50.00
418 Tai Chi — Beginner — Thursday 8:30-10:00 a.m. — Fee $50.00 Student $45.00
420 Contract Bridge — Monday 7:00-9:00 p.m. — Non-Members $18.00 Sr. Citizens $14.00 Members $12.00

OUTDOOR EDUCATION
437 Kayaking — Tuesday 8:00-10:00 p.m. — Non-Members $35.00 Members $25.00
438 Bicycle Maintenance — Tuesday 7:30-9:30 p.m. — Non-Members $16.00 Members $10.00
439 Nature Walks for Moms — Monday 10:00-12:00 noon — Non-Member Family $16.00 Member Family $10.00
440 Sailing — 4 weeks. For information inquire at Y.

REGISTER NOW!
The next 8-week session begins April 2nd

Victoria YM-YWCA
880 Courtney St.
Phone: 386-7511

Dr. H. W. McDonald
and
Dr. G. S. Dean
Certified Specialists in Orthodontics
wish to announce the relocation
of their office to
(303)-1830 Oak Bay Avenue,
Victoria, B.C.
Telephone 595-2334
Effective March 23rd, 1979

FOUNDER

ALFRED J. PARKER

KABALARIAN PHILOSOPHY
PRESENTS A FREE
PUBLIC LECTURE
HOW YOUR NAME INFLUENCES YOUR LIFE!

Your name influences your life, your happiness and success. Through a basic philosophical and scientific principle, the abstract forces of intelligence that manifest through man's mind may be correlated, categorized, and measured, giving an accurate description of the personal characteristics of each and every person.

SUNDAY, MARCH 25, 1979 — 2 p.m.
Sportsman's Motor Inn
1850 Douglas Street, Victoria, B.C.
3-23

Need New Drapes?

Bargains galore on in-stock fabrics. Save up to $8.00 per yard on mill sell-out. Drape any room in your home. Sheers, poly-acrylics, polyesters, brocades, etc. Must be seen to be appreciated.
We make or you make.
7-day delivery for custom sewing. On a purchase over 20 yards, we measure and install FREE. We have linings, rods, tie-backs, wood pole-parts and everything you need. MOBILE DRAPE STORE SHOW-ROOM

or call us to your door . . .

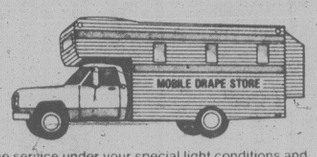

For personalized in-home service under your special light conditions and to complement present decor. Complete homes a specialty — offices, apartments too! We'll measure, make, install!

Model
MOBILE DRAPE STORE Ltd.
3450 QUADRA ST. **386-1259**
3-27

Early Italian Election Looming

ROME (AP) — A national election for Italy in June or earlier, two years ahead of schedule, appeared certain today following the decision of Socialist members of parliament to vote against Premier Giulio Andreotti's new government on its first vote of confidence next Thursday.

President Sandro Pertini swore in Andreotti's fifth cabinet, and Italy's 37th post-war government, on Wednesday. But with only 291 of the 630 seats in the Chamber of Deputies, it lacks a majority by 26 seats and needs the support of the Communists or the Socialists or their abstention on major votes to survive.

The Communists, who brought down the last government by withdrawing their support, announced earlier that they will actively oppose the new one.

Andreotti put together a coalition of his own Christian Democrats, Italy's largest party which has dominated every government since the war, and two minor parties, the Republicans and the Social Democrats.

The Socialists proposed that elections be held June 10, when the Italians vote to elect representatives to the European Parliament.

Recent opinion polls indicate that an election soon will make no significant change in the parliamentary strength of the major parties. The Christian Democrats now have 262 seats in the lower house, the Communists have 228 and the Socialists 57.

Viets Boost Defence on Border

HONG KONG (WP) — Vietnam has sent 20,000 to 50,000 troops to the Chinese border area to strengthen its defences but gives no sign yet of preparations for a major attack on China, analysts here said.

On the Chinese side of the border, railroad lines given over to transporting military equipment during China's invasion of Vietnam have recently returned to normal use, but a sizable Chinese force remains along the border, the analysts said. China's official travel agency has so far failed to resume weekly tours of Nanning, a regional capital about 100 miles from the border.

"I think the Vietnamese have been taught a lesson, that the Chinese are serious, that they will attack if provoked, so they want to be better prepared the next time," one analyst said. He did not rule out a Vietnamese attack on China but said there were no signs of offensive preparations so far and suggested the Vietnamese might want to avoid inciting another massive Chinese invasion.

An official Vietnamese foreign ministry note to the Chinese foreign ministry, dated Wednesday and released in full Thursday, said talks on normalizing relations could begin March 29 if all Chinese troops were withdrawn from Vietnam by that time. If they did not withdraw, the note said, the Vietnamese would "use their legitimate self-defence right to defend the independence, sovereignty and territorial integrity of their fatherland."

Analysts said independent information tended to contradict the Vietnamese claim that Chinese troops remain "some places from 6 to 12 miles deep inside Vietnamese territory," but one analyst said, "I suspect quite strongly that the Chinese have held onto some border area hills," which the Vietnamese have used in the past to fire into Chinese territory.

Peking complained Wednesday of Vietnamese "rifle and gun fire" into four separate Chinese border counties Sunday and Monday, "posing a serious threat to the life and property of Chinese inhabitants."

BODY RECONDITIONING done here!
at your
Oak Bay Recreation Centre

It's a dry stinger.

The Smirnoff Stinger.

Smirnoff Vodka instead of brandy. A clean, crisp drink that makes creme de menthe lighter and drier. Pour equal parts Smirnoff and white creme de menthe over ice and stir. When handling the Smirnoff Stinger, remember: moderation is the better part of valor.

FINAL 3 DAYS
WATER DAMAGE SALE
FRIDAY 9 A.M.-9 P.M. SATURDAY 9 A.M.-6 P.M. SUNDAY 12 NOON-5 P.M.

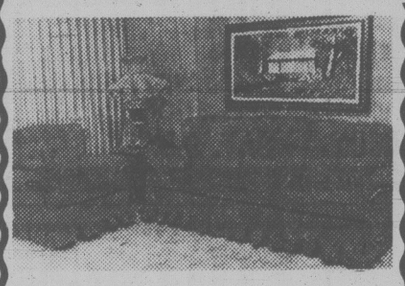

HANKIN COLONIAL
SOFA and ROCKER $749
DARK BROWN
No. 7996

TEMPO 6229
CONTEMPORARY
SOFA and LOVE SEAT $889

GOLD SEAL
HI-BACK
SOFA and CHAIR $649

ALLIED 4-PC. SUITE
SOFA
LOVESEAT
CHAIR
OTTOMAN $1279

BILTMORE SLEEPERS $179
No. 0990

SEALY
REDI-BEDS $299
No. 5046

TEMPO
SOFA CHAIR $679
CONTEMPORARY STYLE

HANKIN COLONIAL
SOFA CHAIR $719
100% NYLON

GOLD SEAL
CONTEMPORARY
SOFA and CHAIR $649
3 YR. GUARANTEE

ODD MATTRESSES and BASES 39.99 EACH

COUNTRY COLONIAL FEDERATION
BY TRANSWORLD
SOFA, LOVESEAT
CHAIR, OTTOMAN
ALL 4 PIECES $1569

ALLIED 4-PC. CONTEMPORARY
SOFA
LOVE SEAT
CHAIR
OTTOMAN $1279

TRANSWORLD "COUNTRY CASUAL"
9-PC. DINING ROOM SUITE
BUFFET and HUTCH
EXTENSION TABLE
2 ARM CHAIRS
4 SIDE CHAIRS $829

BILTMORE 4-PC. GROUP
HURCULON COVERED
SOFA
LOVESEAT
CHAIR
CHAIR
OTTMAN $379

FAIRLINE "ODYSSEY"
CHOCOLATE FUR COVERED
SOFA
LOVESEAT $1289
CHAIR

HANKIN "7996" 3-PC.
CORY CHOCOLATE COVERED
SOFA
LOVESEAT $1139
SWIVEL ROCKER

TEMPO
TUXEDO
SOFA
LOVESEAT $1019

C.F.M. BY SKLAR
HI-BACK MODERN
SOFA
CHAIR $809
2 COLOUR CHOICES

5-PC. BEDROOM SUITE
TRIPLE DRESSER
VERTICAL MIRRORS
CHEST OF DRAWERS
QUEEN SIZE HEADBOARD
TWO 2-DRAWER NIGHT TABLES
$449

AUTHORIZED DEALER
Scotchgard FABRIC PROTECTOR

SKLAR SWIVEL ROCKERS $179.95

WASHER DRYER PAIR 599.95
FROST-FREE 2-DOOR REFRIGERATOR 399.95
SELF CLEAN 30" RANGE NO TURN SPEED BROIL BLACK GLASS FRONT 522.95
CONVERTIBLE DISH-WASHERS FROM $347

NO DOWN PAYMENT (O.A.C.)

Furniture Centre

910 VIEW (AT QUADRA)
388-7411

22 Japanese Seamen Lost

TOKYO (Reuter) — A total of 22 Japanese seamen were missing off Japan today in three separate accidents while crude oil spilled into the sea from a tanker in another accident, the Maritime Safety Agency said.

An extensive sea and air search was under way for 16 Japanese fishermen missing after their boat capsized in high waves Thursday night off the central Japanese port of Shimoda.

Two other men of the 59-ton Kaitoku Maru were rescued by nearby fishing boats.

The vessel had been taking part in rescue operations for two fishermen, missing after another boat sank in the same area Wednesday night.

The safety agency said four crew members were missing after a 358-ton gravel carrier, No. Eight Eishin Maru, sank today off the southern Japanese port of Oita.

Meanwhile, about 57,200 gallons of crude oil spilled into the sea after a 997-ton Japanese tanker collided with a 414-ton Japanese freighter Wednesday night in the Inland Sea, western Japan.

The oil, part of a 440,000-gallon cargo, spilled from the No. Eight Miya Maru through cracks.

Nearly 40 patrol and pollution prevention ships were removing the spilled oil encircled in an oil fence, the agency said.

Policedog Torture Detailed By Man

NEW ORLEANS (UPI) — Speaking from his hospital bed, with bandages swaddling his legs, a man claimed police officers handcuffed him and held him at gunpoint while their K-9 dogs attacked him.

"The dog bit me on my privates and on my buttocks all the way down to my ankles, except for where my boots were and he couldn't get any meat there," said Darrell Land. "An officer came and grabbed my pants, slit them lengthwise with a knife and let the dog attack."

Speaking from his hospital bed Thursday, Land said officers brought another dog — a small black puppy — to join in the attack "but that one was just sniffing so they took him away."

Land said officers ordered him out of his apartment when they mistook him for a suspect who had entered a neighboring apartment.

A police spokesman said only that Land was not the suspect officers were searching for and that the department's Internal Affairs Division was investigating the incident.

Chavez Switches to Bananas

SAN FRANCISCO (AP) — Farm union leader Cesar Chavez, frustrated at the negotiating table and on the picket line, is launching a new boycott campaign — this time against bananas.

Chavez, who led boycotts in past years against table grapes, lettuce and Gallo wine, on Thursday launched a coast-to-coast U.S. campaign seeking support of a boycott against Chiquita bananas.

The United Farm Workers (UFW) union that Chavez founded in 1965 picked Chiquita for its target because it is owned by United Brands, a conglomerate that also owns SunHarvest Inc., focus of the union's California vegetable-pickers strike.

SunHarvest, one of the largest lettuce growers in the United States, is among the 28 growers who have refused to offer a new contract exceeding President Carter's seven-per-cent wage guidelines.

But Chavez said that most lettuce workers make $3.70 an hour, less than the $4-an-hour level of workers exempted from the guidelines.

Chavez said he hopes to win a $1-an-hour boost. He said that when most major UFW contracts were won in 1970, the pay was $2 an hour, but when inflation is taken into account the pay today is only 13 cents higher. For piece workers, he said, the pay considering inflation is six cents less than originally granted.

S.A.'s Botha Cracks Back At Fund Use

JOHANNESBURG (Reuter) — South African Prime Minister Pieter Botha hit back Thursday against allegations by Eschel Rhoodie, a major figure in the country's "slush funds" scandal, that he and other cabinet ministers were involved in the affair.

In a statement reacting to a British Broadcasting Corp. interview Wednesday with Rhoodie, Botha drew a line between the authorized secret propaganda activities of the government's now disbanded department of information, once headed by Rhoodie, and the department's misuse of state funds.

Botha said the government had never denied knowledge of secret projects. But he said it had denied that members of the present cabinet knew of the department's secret financing of a pro-government South African newspaper, *The Citizen*, or of other irregularities.

The irregularities were said to include attempts to buy U.S. political support for South Africa's racial separation policies and take over two U.S. newspapers.

Rhoodie, wanted in South Africa on charges of theft and fraud, has claimed that Botha, former prime minister John Vorster who now is president, and other senior ministers knew of the department's activities.

Rhoodie charged that Vorster told a full meeting of the cabinet about *The Citizen* project just before the November, 1977, election. This has been denied by cabinet members, including Dr. Connie Mulder, the former information minister, who was toppled by the scandal a year after the election.

Mulder told political leaders about *The Citizen* project last Sept. 26, — after Vorster had announced he was resigning because of ill-health.

Just when the cabinet learned of the department's misuse of millions of dollars of public funds is a vital question for Botha's government.

Meanwhile, a judicial commission headed by Judge Rudolf Erasmus began hearing evidence Thursday on whether cabinet members knew of the irregularities before the facts were publicized.

Another matter likely to be laid before the commission was the double murder of financier Robert Smit and his wife just before the 1977 election. Smit was running as a National Party candidate.

Bhutto Fate Saturday

RAWALPINDI (AP) — The Pakistani Supreme Court has announced it will rule Saturday on the appeal of the death sentence of former prime minister Zulfikar Ali Bhutto.

Bhutto, deposed by a military coup in July 1977, was convicted of ordering the murder of a political opponent in 1974. The court had previously upheld Bhutto's sentence and has been considering a petition for yet another review.

FORD Pinto — A BETTER IDEA FOR YOU

WE BELIEVE THIS IS VICTORIA'S BEST SMALL CAR BUY ...

- Redesigned for 1979
- Over 2½ million Pintos sold since its introduction
- Priced well below the popular imports
- Proven reliability
- Save money, save gas

Stock No. 9285 - 9256
Pinto Pony 2-Door 2.3 litre engine, front disc brakes, deluxe wheel covers, AM radio

2 ONLY SALE PRICE $3888

MEETS ALL NORTH AMERICAN FEDERAL SAFETY STANDARDS

384-1144

PETER POLLEN FORD

YATES at COOK

GAZZOLA TILE
1020 HILLSIDE
386-8551
6"x6" DECORATIVE WALL TILE 89¢ sq. ft.
"Italian-ceramic our specialty"

GORGE ROAD Garden Centre

"To Please People Makes Us Happy" 383-0744

NOW'S THE TIME TO PLANT

BEAUTIFUL WEEPING WILLOW
EUROPEAN WHITE BIRCH ONLY 7.95

STRAWBERRIES
RASPBERRIES
RHUBARB
VEGETABLE PLANTS

FRUIT TREES — PEACHES, PEARS, PLUMS, CHERRIES, APRICOTS

WEEKEND SPECIAL — Wide Selection of Roses

SPECIAL SAT. and SUN. ONLY 3.50 each

SEEDS SEED POTATOES

BEGONIAS GLADIOLUS

475 GORGE RD. EAST
(Next to Revelstoke, formerly Stewart & Hudson)

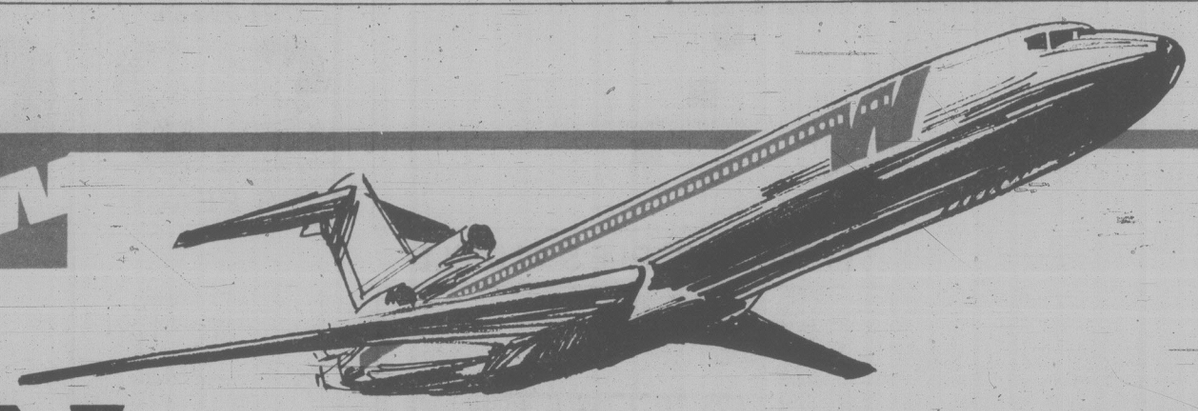

Nonstops to California

Western has them to both these cities, with Super Saver bargains, too.

Vancouver to:	Super Saver Fare*	Regular Coach Fare	Your Return Savings
Los Angeles	$150	$240	$90
San Francisco	125	202	77

All fares are return, tax included.

Midweek savings up to 38%.

To take advantage of our Super Saver fares, just make your return reservations at least 30 days before departure and purchase your ticket within 7 days of making your reservations. Stay 7 to 30 days. Any change of reservations must be made at least 30 days before you leave. If you cancel or change your reservations once you've purchased your ticket, $20 of your fare cannot be refunded. Act now because seats are limited.

*Midweek Super Saver fares apply Monday through Friday noon. Fares on Friday afternoon, Saturday and Sunday are slightly higher.

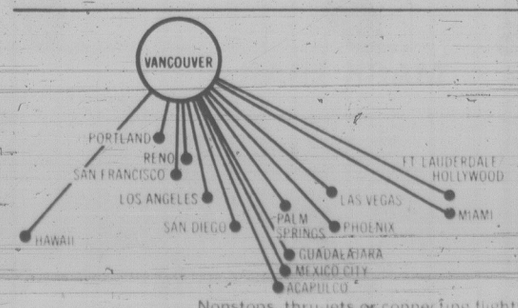

Nonstops, thru jets or connecting flights to all these cities

Another reason why we're the only way to fly.

Western Airlines

Your Travel Agent knows — just say you want to fly Western's Super Saver Fares to California.

FAMILY CIRCLE

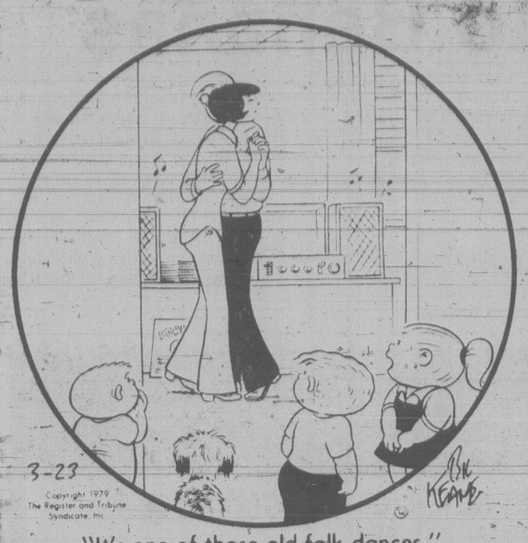

"It's one of those old folk dances."

DENNIS THE MENACE

"How can ya tell when he's hemmin' from when he's hawin'?"

WINNIE THE POOH

SUPERHEROES

HAGAR

PEANUTS

MISS PEACH

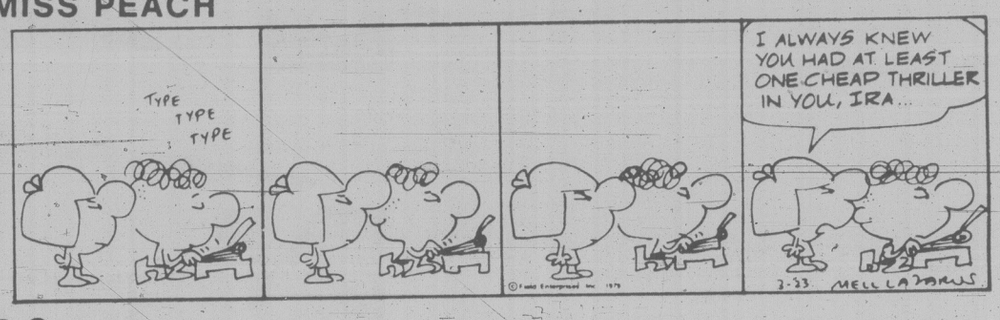

B.C.

WIZARD OF ID

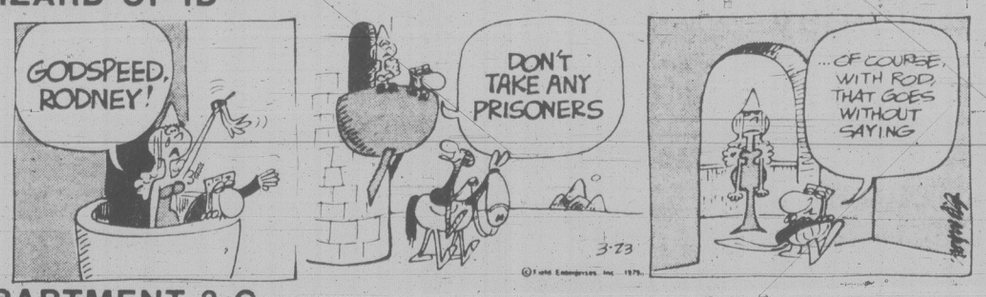

APARTMENT 3-G

NANCY

MARK TRAIL

Contract Bridge : B. Jay Becker

East dealer.
East-West vulnerable.

NORTH
♠ Q 5 3
♡ 9 8 7 5
◇ A J 6
♣ A 6 4

WEST
♠ J 8 4 2
♡ J 6 3
◇ 10 8 7 2
♣ 9 2

EAST
♠ A 10 9 6
♡ A K 10 2
◇ K Q 9
♣ J 5

SOUTH
♠ K 7
♡ Q 4
◇ 5 4 3
♣ K Q 10 8 7 3

The bidding:

East	South	West	North
1 ♡	2 ♠	Pass	3 ♠

Opening lead - three of hearts.

The play in part-score hands is frequently more interesting than the play in game or slam hands. This is largely because the high-card values are more evenly divided between the opposing sides, and the battle to make or break the contract is often a touch-and-go affair.

Consider this deal where it appears that declarer must go down one. He seems destined to lose one spade, two hearts and two diamonds, and apparently there is no way out. But the fact is that if South handles his cards perfectly he winds up making the contract.

West leads a heart and East cashes his A-K before returning the deuce of hearts. South ruffs with the seven of clubs, plays the king of trumps, and continues with the eight of trumps to dummy's ace.

Declarer then leads a low spade from dummy. East cannot afford to rise with the ace; it would give South an extra spade trick and the contract. So, when East follows low, South wins the spade with the king and plays his carefully-preserved three of trumps to dummy's six, producing this position:

North
♠ Q 5
♡ 9
◇ A J 6

West — Immaterial

East
♠ A 10
♡ 10
◇ K Q 9

South
♠ 8
♡ 5 4 3
♣ Q 10

Declarer leads the heart nine from dummy and discards his eight of spades on it! East wins the heart but cannot lead the ace of spades, which would hand South the contract. So he seeks respite by playing the queen of diamonds. Declarer lets East win this trick also, and now there is no escape for East.

WORDY GURDY

BY TRICKY RICKY

Every answer is a rhyming pair of words (like FAT CAT and DOUBLE TROUBLE), and they will fit in the letter squares. The number after the definition tells you how many syllables in each word. To win $10, send your original rhymes with your definitions to this newspaper. All entries become the property of UFS, Inc.

1. Devotee of Tutankhamen (1)
2. Namath's negatives (1)
3. Soap powder brand's self-esteem (1)
4. Is fond of small children (1)
5. String with no ties (1)
6. Dolly, Steve (2)
7. Box for an orthodontic apparatus (3)

Thanks and $10 to Peter Paternostro of Albertson, NY, for #7. Send your entry to this newspaper.

1979 United Feature Syndicate, Inc.

3-23

LITTLE PEOPLE'S PUZZLE

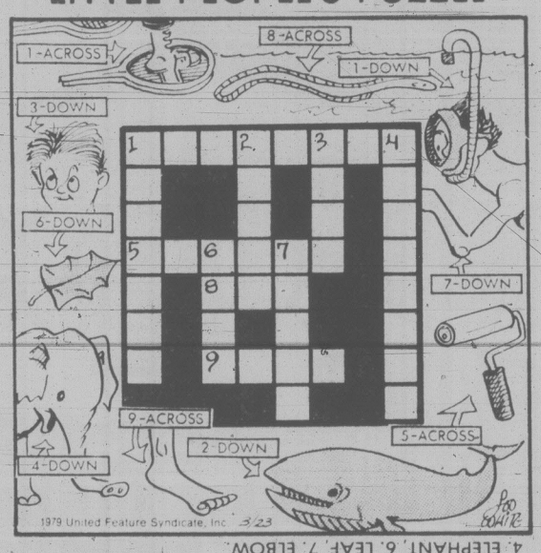

ANSWERS: Across—1. SNOWSHOE 5. ROLLER 8. EEL 9. FOOT Down—1. SNORKEL 2. WHALE 3. HAIR 4. ELEPHANT 6. LEAF 7. ELBOW

CRYPTIC CROSSWORD

ANSWERS TO THURSDAY'S PUZZLE

ACROSS
7 Given new heart
8 Chestnut
9 Pays
10 Spades
12 Honest
14 Enigma
16 Nipper
18 Ball
20 Repolish
22 American organ

DOWN
1 With open
2 Versed
3 Anon
4 Switch on
5 Hempen
6 Grey
11 Shamrock
13 Seedsman
15 Galore
17 Paltry
19 Arms
21 Pony

CLUES
ACROSS
6 In which the striker plays a vital role? (7)
7 Well-balanced noise (5)
9 It is broken in a friendlier mood (3)
10 Failure to sever fluff (9)
12 Shut a very short time after, not quite first (5, 6)
15 Be really happy organizing ball in girl's honour? (5, 3, 3)
17 Getting the wind up as far as the economy is concerned? (9)
19 Gratuity given back is mine (3)
21 Bighead wears torn clothing and boasts about it! (5)
22 Doctor should attend to lack of water (7)

DOWN
1 The guard counts the hours (5)
2 Current tip-top deed (3)
3 Beloved, but certainly not cheap (4)
4 The man with the baton could be a shocker? (9)
5 Understanding the monarch is about at this time (7)
8 Rake is former German emperor (6)
11 Scabs indicated by dirty limbs? (9)
13 Fat, yes — for security! (6)
14 Etiquette from the crew? (7)
16 Feathery illumination? (5)
18 There'll be a row if they're used! (4)
20 Might it present the dentist with a sticky problem? (3)

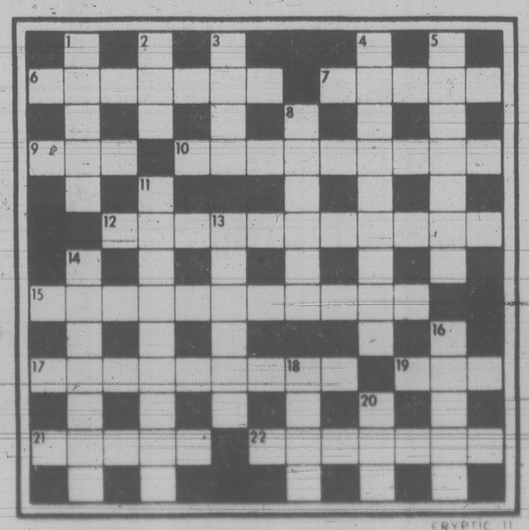

SOLUTIONS MONDAY

YOUR HOROSCOPE

Astological Forecast for Saturday, March 24
BY SYDNEY OMARR

ARIES (March 21-April 19): Win friends, influence people, enlarge horizons, strive for pulse of public. You perceive future. Have faith in your own feelings. Member of opposite sex could provide inspiration. You get surprise gift. Be gracious. You deserve it!

TAURUS (April 20-May 20): Accent on where you are going — and why. New career approach proves a winner. Know it, act accordingly. You will be approached to participate in civic project. Answer should be affirmative. Leo, Aquarius persons figure in scenario.

GEMINI (May 21-June 20): Good Moon aspect coincides now with distance, written material, education, spiritual revelation, perception of potential. Cancer, Capricorn, Aquarius persons figure prominently. Hunch pays off — answer to dilemma comes in dramatic instant.

CANCER (June 21-July 22): Look beyond superficialities — you could "strike it rich" if sincere, thorough and persistent. Partner or mate plays significant role. Be flexible, versatile without scattering efforts. Remember recent weight, health resolution.

LEO (July 23-Aug. 22): Obtain hint from Cancer message. Be specific, aware of basic issues and fine print. Accent on contracts, legal matters, joint efforts, close alliances — and marriage. Scorpio, Taurus persons figure prominently. Do not make snap decisions.

VIRGO (Aug. 23-Sept. 22): What had been dull or routine takes on aura of excitement. Co-worker or one who shares basic concerns will reveal a "new side." Be ready for change, possibility of travel, action connected with written word.

LIBRA (Sept. 23-Oct. 22): Speculation, children, discovery, creative endeavors are featured. Gemini, Virgo, Sagittarius figure prominently. Relationship "warms." Nothing is apt to be halfway. Know it and plan accordingly. Young person expresses faith in your decision.

SCORPIO (Oct. 23-Nov. 21): Home, security, real estate, land values are emphasized. See places people as they are — avoid self-deception. Recognize limitations, but don't be discouraged by one who constantly "sings the blues." You will receive vote of confidence.

SAGITTARIUS (Nov. 22-Dec. 21): Close relative conveys message. Now you know where, what time to proceed as priorities come into focus. Older person is interested in supporting your objectives. Capricorn talks money in frank manner.

CAPRICORN (Dec. 22-Jan. 19): Spotlight on valuables, possessions, protection against cheating, theft. Finish rather than begin — complete task, assignment at hand. Aries, Libra persons figure prominently. Aggressive associate proves a valuable ally.

AQUARIUS (Jan. 20-Feb. 18): Civic interests are stimulated. Moon in your sign promotes independence, originality, fresh approach, confidence, correct decisions. Leo is in picture. An agreement is put to test. You might receive public acclaim!

PISCES (Feb. 19-Mar. 20): Go slow, be discreet. Special group, organization could figure prominently. You get chance to view from behind scenes. Secret fears, doubts come into open. You have grand opportunity to wipe slate clean. Do it with aplomb!

IF MARCH 24 IS YOUR BIRTHDAY you are persuasive, have sense of drama and an unusual voice. You are capable of illustrating beliefs in dramatic manner. Taurus, Libra, Scorpio persons play important roles in your life. September could be your most significant month of 1979, a year featuring productivity, achievement, more pressures, responsibilities — and greater chance for rewards. If married, there could be an addition to family. If single, a relationship intensifies — there could be marriage. Married or single, you go into business, you invest in your own capabilities.

FUN WITH FIGURES

By J. A. H. HUNTER

"Peter and Fran?" said Jerry. "Well, there's quite a connection with your age."

Clare shook her head. "Come on, I'm 66 and they're just kids."

"What about this, then?" Jerry asked. "There ages are the digits of my age, and my age added to the squares of their ages makes your age."

How old is Jerry?

(Answer Monday)

Yesterday's answer: CARROTS was 1753620.

CLASSIFIED ADVERTISING

Vancouver Island's Largest Shopping Centre in Print

386-2121
Monday through Friday 8 a.m. to 6 p.m.
Saturday 8 a.m. to 5:30 p.m.

386-2121
Monday through Friday 8 a.m. to 6 p.m.
Saturday 8 a.m. to 5:30 p.m.

CLASSIFIED ADVERTISING

Combination advertising must appear first in the Daily Colonist and then in the Victoria Times without change.

RATES

All rates quoted are for insertion in both the Daily Colonist and Victoria Times.

SPECIAL PRIVATE PARTY WORD RATES
10 word minimum
1 or 2 days
14c per word per day
3 to 5 consecutive days
11.50c per word per day
6 consecutive days or more
9.50c per word per day

Real estate, mobile home, rental, clubs, organizations and business advertising does not qualify for these rates.

GENERAL WORD RATES
10 word minimum
1 or 2 days
18c per word per day
3 to 5 consecutive days
14.50c per word per day
6 or more consecutive days
12.50c per word per day

SEMI-DISPLAY LOCAL RATES
Any advertisement which varies from 6 pt. regular classified style shall be considered semi-display.
14 agate lines per column inch.
1 or 2 days
65c per agate line per day
3 to 5 consecutive days
58.50c per agate line per day
6 or more consecutive days
52c per agate line per day

NATIONAL AND OUT OF PROVINCE RATE
Regular Classified 19c per word.
Semi-Display 75c per agate line.
14 agate lines per column inch.

BIRTH NOTICES
Up to 30 words $3.75
Each additional word 14c

DEATH NOTICES, MEMORIAL NOTICES AND CARDS OF THANKS
56c per count line per day
3 consecutive days
48.50c per count line per day

PRIVATE BOX NUMBERS
$3.25 except Help Wanted Advertisement, $5.00 which includes a Position Filled Advertisement.

Contract rates for local businesses available on request.

CLASSIFIED ADVERTISING COPY DEADLINES

TEMPORARY ADVANCE DEADLINES for some contract and large semi-display advertisers are now in effect. Phone 382-7211, Local 153, for details.

REGULAR CLASSIFIED advertising may be placed in The Daily Colonist and Victoria Times up to 5 p.m. the day prior to publication.

SEMI-DISPLAY advertising may be placed in The Daily Colonist and the Victoria Times up to 3 p.m. the day prior to publication.

CLASSIFIED SERVICE FOR DUNCAN COWICHAN VALLEY AND CHEMAINUS

Classified Ads placed through Duncan office before 3:00 p.m. will appear in the following day's papers.

746-6181

TERMS OF PUBLICATION

F.P. Publications (Western) Limited shall not be liable for non-insertion of any advertisement beyond the amount paid for such advertisement.

In the event of error occuring the liability of F.P. Publications (Western) Limited shall not exceed the charge for the space actually occupied by the item in question.

All claims or error in publication shall be made within 12 hours thereafter and if not made shall not be considered. No claim will be allowed for more than one incorrect insertion not for errors not affecting the value of advertisement.

All estimates of cost are approximate. Advertisers will be charged with space actually used.

All advertising copy will be subject to the approval of the Victoria Press, who reserve the right in its sole discretion to classify, reject or insert copy furnished.

All advertisements must comply with the British Columbia Human Rights Act. This act states no advertisement may state or imply a preference, limitation or specification on the basis of an applicant's race, religion, colour, marital status, ancestry, place of origin, age, or sex (unless the matter relates to the maintenance of public decency AND prior approval has been obtained through the Human Rights Branch).

While every endeavor will be made to forward replies to box numbers to the advertiser as soon as possible, we accept no liability in respect of loss or damage alleged to arise through either failure or delay in forwarding such replies, however caused, whether by negligence or otherwise.

NOTICE OF COPYRIGHT

Full complete and sole copyright in any advertisement produced by F.P. Publications (Western) Limited is vested in and belongs to F.P. Publications (Western) Limited, provided, however, that copyright IN THAT PART AND THAT PART ONLY of any such advertisement consisting of illustrations, borders, signatures or similar components which is, or are, supplied to Victoria press by the advertiser in the form of reproduction proofs, veloxs, engravings, etc., and incorporated in said advertisement shall remain in and belong to the advertiser.

BUSINESS OFFICE HOURS

Monday to Friday
8:30 a.m. to 5 p.m.

Mailing Address:
Victoria Press
P.O. Box 300
Victoria, B.C.
V8W 2N4

PHONE DIRECT
386-2121
TO PLACE YOUR CLASSIFIED ADVERTISEMENT

CLASSIFICATION INDEX

VITAL STATISTICS
1 Births
8 Cards of Thanks

THE FOLLOWING SEVEN CLASSIFICATIONS ON THE LAST PAGE OF CLASSIFIED
305 Deaths and Funerals
308 Cards of Thanks
312 Florists
310 Funeral Directors
309 In Memoriams
313 Miscellaneous
311 Monumentals

NOTICES
14 Announcements
16 Catering, Banquets and Reception Rooms
15 Coming Events and Meetings
20 Lost and Found
17 Restaurants
18 Places to Visit

EMPLOYMENT
28 Employment Service
21 Help Wanted — General
22 Office Help
26 Part Time — Temporary Help
24 Sales Persons and Agents
30 Situations Wanted
23 Skilled Trades
25 Teachers

BUSINESS SERVICES AND DIRECTORY
36 Business Services and Directory

PERSONAL SERVICES
33 Bands, Musicians and Orchestras
40 Business Personals
43 Dancing
42 Education
71 Music Teachers
39 Personals
34 Pre-Recorded Music
32 Trade Schools
38 Travel

MERCHANDISING
83 Aircraft
117 Antiques and Arts
78 Bicycles
80 Boats and Marine
65 Building Supplies
93 Cameras, Supplies and Photo Finishing
127 Chicks, Poultry, hatching Eggs, Supplies
101 Children's Miscellaneous
135 Farm Implements
60 Fuel
97 Furniture
120 Garden Supplies
99 Groceries, Meats and Produce
130 Heavy Equipment and Machinery
128 Livestock, Supplies and Events
100 Miscellaneous for Sale
103 Miscellaneous Wanted
109 Miscellaneous to Rent
77 Motorcycles
70 Musical Instruments
125 Pets and Supplies
96 Ranges, Stoves and Furnaces
92 Sporting Goods
81 Sailboats
115 Swaps
63 Timber
98 TV, Stereo, Radio Sales and Service
112 Wanted to Rent, Miscellaneous
116 Coins and Stamps

AUTOMOTIVE
155 Automobile Financing and Insurance
164 Auto Body and Painting
162 Auto Repairs, Service and Towing
168 Campers, Trailers and Motor Homes
166 Cars and Trucks Wanted
150 Cars for Sale
151 Sports, Import Cars
148 Lease Vehicles
149 New Car Directory
160 Parts, Accessories
158 Tires
154 Trucks, Buses and Vans
156 U-Drive and Auto Washing

ACCOMMODATION
185 Convalescent and Rest Homes
175 Hotels
178 Summer Homes, Cottages and Resorts
181 Tourist Accommodation

RENTAL
201 Apartments to Rent, Furnished
200 Apartments to Rent, Unfurnished
202 Furniture to Rent
203 Apartments Wanted
206 Duplexes to Rent
207 Duplexes Wanted to Rent
215 Halls, Warehouses, Stores and Offices to Rent
197 Housekeeping Rooms to Rent
199 Housekeeping Rooms Wanted
211 Houses to Rent, Furnished
210 Houses to Rent, Unfurnished
212 Houses Wanted to Rent
190 Room and Board
191 Room and Board Wanted
193 Rooms to Rent
194 Rooms Wanted
204 Shared Accommodations

FINANCIAL
155 Automobile Financing and Insurance
233 Mortgage Loans and Insurance
234 Mortgages for Sale
230 Personal Loans and Insurance
235 Wanted to Borrow

REAL ESTATE
280 Acreage for Sale and Wanted
240 Business Opportunities
241 Business Opportunities Wanted
247 Commercial or Industrial Properties
258 Condominiums
253 Country Homes and Properties
270 Exchange Real Estate
290 Farms for Sale and Wanted
263 Garages for Sale, Rent, Wanted
293 Gulf Island Properties
250 Houses for Sale
265 Houses Wanted to Buy
295 Listings Cancelled
268 Listings Wanted
271 Lots for Sale
294 Mainland and Out-of-Province Properties
169 Mobile Homes and Parks
273 Property for Sale
274 Property Wanted
244 Revenue Property
245 Revenue Properties Wanted
259 Townhouses
285 Up-Island Properties
256 Waterfront Properties

SUBSCRIPTION RATES

Wherever carrier service is maintained, $4.00 per month.

By mail — Vancouver Island and Gulf Islands, $6.00 per month, $17.50 per 3 months, $35.00 per 6 months, $70.00 per year. Rest of Canada, $7.00 per month, $20.00 per 3 months, $40.00 per 6 months, $80.0 per year.

Outside Canada, $18.50 per month, $220 per year.

BY MAIL
Saturday Times Only
Sunday Colonist Only
$30.00 per year.
Outside Canada, $1.00 per copy, $50.00 per year.

CIRCULATION REPRESENTATIVES
Duncan, Chemainus — Mr. HILTON HOLT 746-6181
Nanaimo 753-2766
Lake Cowichan 749-6206

United States Representatives
LANDON ASSOCIATES INC.
New York, Chicago, Southfield, Atlanta, Boston, San Francisco, Los Angeles, Philadelphia, Rochester, Cleveland, Charlotte, Cincinnati, Syracuse, Hamburg, Williamstown, Clinton, Memphis, Levittown, Raleigh.

PAGE REPRODUCTIONS OR MICROFILM COPIES OF COMPLETE PAPERS AVAILABLE FOR ALL PAPERS PUBLISHED PHONE 382-7211, LOCAL 276

1 BIRTHS

GNAM — John and Cindy (nee McElroy) are happy to announce the arrival of their son Jason Michael, born March 8, 6 lbs. 15 oz. Proud grandparents are Mr. and Mrs. Victor Gnam and Mr. and Mrs. Mel McElroy. Many thanks to the nursing staff at Victoria General and Drs. Bailey and J. S. P. Lane.

TANNOCK — Born to Randy and Wendy, a boy, Corey Ryan, 7 lbs. 10½ ozs. on March 17, 1979. Mom, Dad and Baby sincerely thank Dr. White, Dr. Dixon, Dr. Jagdis, and maternity staff at Royal Jubilee Hospital.

14 ANNOUNCEMENTS

WINNERS OF THE VANCOUver Island Kidney Patients' Association Bazaar Raffle- Grocery hamper: A. Barrett, 290 Howe St. Hooked rug: A. Hitchen, 4567 West Saanich Rd. Cook books: Mrs. Fayad, C/O Woodwards. Our sincere thanks to everyone for supporting our Bazaar.

EXPERIENCE THE JOY OF Belly Dancing at a workshop conducted by Zainah, March 24th, Hot City Disco, 860 Yates Street, 9:30-12:30 or 1:30-4:30. Cost $10. For more information phone 477-6338, 477-4171.

15 COMING EVENTS AND MEETINGS

ESQUIMALT LIONS BINGO
OAP HALL
1600 GOVERNMENT
FRIDAY, MARCH 23
EARLY BIRD 6:45
REGULAR GAMES 7:30
5 EXTRA GAMES
ADMISSION $1.00
NET PROCEEDS TO THE CAMP SHAWNIGAN PROJECT OF THE B.C. LIONS SOCIETY FOR CRIPPLED CHILDREN.

TOMMY AND IRMA DOUGLAS APPRECIATION NIGHT
BANQUET AND DANCE
March 31, 1979. Esquimalt Legion-622 Admirals Rd. Cocktail hour 6 pm. Dinner 7 pm. Dance following. $15.00 person. For tickets contact N.D.P. Office 1018 Blanshard 386-8497, P. Beech 1138 McClure 385-4034.

FREE PUBLIC LECTURE
NIGEL NICHOLSON
Author and publisher
On
"THE ART OF BIOGRAPHY"
8pm Mon. March 26
Maclaurin Building B125
Presented by
University Lectures Committee
UNIVERSITY OF VICTORIA

FLEA MARKET
At Sanscha Hall, corner Pat Bay Hwy. and Beacon Ave., Sidney. Every Sunday Oct. 1 to March 25 included. Refreshments counter 9am-4:00pm. Admission 25¢. Table reservations 656-3082.

VICTORIA SINGLES HAPPENing Dance, Saturday March 31, at Leonardo Da Vinci Centre, 195 Bay St. Ages 25 and up. $4 each. Admission by ticket only. Available Hillside Mall Box Office or phone 474-2618, 595-5281, 388-9465, 384-5789.

THE VICTORIAN CELEBRAtions Society needs community support for Victorian Days in May. We encourage individual membership in our organization. Please send donations to: Box 6361, Station C, Victoria.

BY HELENE FROM ORCAS, Washington. Pronostigations for Everyone. Astro Tea Afternoon, Red Swing Restaurant, 1011 Broad St. Fri, Sat, March 23-24, 2-7 pm.

ATHLETIC BINGO
WEDNESDAY NOW AT
Garth Homer Centre
813 Darwin

MINUS ONE CLUB DANCE FOR widowed, divorced, separated. Elks Hall, 732 Cormorant 9:30 pm March 23. Music by Parisiennes. 386-7098, 598-8314.

HALF PRICE SALE, CLOTHING only, March 17 - 31 St. Vincent De Paul Store, 840 View Street, Monday to Saturday 9-5, 382-3213

PLAN YOUR LIFE TO THE Law of Cycles. Lecture. March 25th, 2 pm at Sportsmans Motor Inn, 2850 Douglas.

16 CATERING, BANQUETS and RECEPTION RMS

GARCIA'S
Mexican and International Cuisine
104-1551 CEDAR HILL X RD.
(in the Cedar Hill Mall)
Planning an Office Party
Banquet or Special Function?
Call us at 477-7744
Banquet Facilities
For up to 100
ample covered parking

GEORGE'S BAVARIAN BANQUET FACILITIES
1021 Pandora 383-7121
INTERNATIONAL CUISINE
3 DINING ROOMS AVAILABLE
SMALL OR LARGE PARTIES
Up to 150 Seating Capacity
ENTERTAINMENT AVAILABLE ON REQUEST

BLACK PRINCE CATERING (1976) Ltd.
655 Douglas St. 388-4488. For all your catering needs in our roof top Queens Reception Room or on your premises.

20 LOST and FOUND

REWARD FOR RETURN OR INformation resulting there to of escapee from car. Running scared, large dark brown tabby neutered male cat, black along spine. Longhair 12 years old, urgent needs daily medication. Last seen Cormorant-Fisgard-Quadra area. 383-5943 between 12-1 or 5-6.

LOST-BY NEWSPAPER-CARrier from the general area of 647 Michigan St. 1 Navy blue ski jacket (tan shoulders) with removable sleeves. The return of article of clothing will be rewarded by classic. Please contact Mr. D. Ebner at 383-4111 Colonist Circulation Dept.

LOST: LADIES PAIR OF PREscription glasses, gold rimmed, wireless. Eatons dressing room. 385-5804.

LOST: TWO GOLD RINGS, SATurday night, March 17, Strathcona Hotel, great sentimental value. Reward. 595-5021.

LOST: GERMAN SHEPHERD part Huskie, female, answers to Lady. Black lab, answers to Ben. Marigold-Interurban. 479-2934.

LOST: BETWEEN 10 MILE PT and Jubilee Hosp. pale blue leather jacket and blue sweater. Reward. John West 388-6258.

LOST-FEMALE APRICOT MINiture Poodle, answers to the name Tina. Generous Reward for Return. 384-5205.

FEMALE BRITTANY SPANiel, white and tan, lost from Mill Hill Park area. 479-5586, 478-6977.

LOST: PEN, SILVER PARKER Fountain, downtown, reward Phone 595-4813.

20 LOST and FOUND

FOUND: ORANGE KITTEN, white belly, neck and paws in Vic West, 382-2467.

LOST: SOOKE AND KANgaroo Rd. area, 11 year, bluepoint Siamese male. 478-5805, 652-2126.

LOST: GOLD KEY, DOWNtown area, Sunday. 383-1866. Urgent.

LOST: ESQUIMALT, MARCH 18, white female cat, very friendly. 382-0473, 388-9961 Local 17

LOST-BLACK AND TAN SHEPherd in Fernwood Pandora area. Please call George 382-8717.

LOST MANS DIGITAL WATCH, Leslie St. Tolmie Park area. 479-6477.

LOST; BLACK 3 YEAR OLD male Lab with collar and license. Atkins Rd, Langford. 478-2476.

LOST: GLASSES, AREA OF EMpress Hotel, Sunday. Please call 382-5041. Reward.

LOST KEYS WEDNESDAY ON Gyro Park Beach. If found please call 383-0772.

FOUND: BIFOCALS, ESQUIMalt Lagoon, owner pay for ad. 478-6835.

LOST: COLLIE/ST. BERNARD cross, reddish coloured, answers to "Rusty". In Fernwood area. 595-4850.

21 HELP WANTED GENERAL

ADVERTISEMENTS IN THIS CLASSIFICATION MUST COMPLY WITH THE BRITISH COLUMBIA HUMAN RIGHTS ACT

WESTCOAST SAVINGS CREDIT UNION

BRANCH MANAGER
Westcoast Savings is one of Canada's largest and fastest growing credit unions with 8 branches, 35,000 members and assets exceeding $225,000,000. There is an opening on Westcoast's enthusiastic management team. Applications from individuals with high levels of competence, energy and experience are required.
The successful candidate will be responsible for branch staffing, administration, operation, growth and control. High emphasis is placed on interpersonal skills and the ability to provide leadership and supervise branch personnel, insuring the highest level of service to our members. A minimum of 6 years credit union, bank or trust company experience is a prerequisite. Salary commensurate with experience. Please send resume in confidence to: Terry E. Audette, Westcoast Savings Credit Union, 1005 Cook St. Victoria, V8V3Z6.

AVON

NO SELLING EXPERIENCE NECESSARY. As an Avon Representative you can sell famous products for the entire family, full or part-tiime. Do you live in or near an open territory? JAMES BAY, CADBORO BAY, OAK BAY, NEAR K—MART, HILLSIDE, GRANT, GARNET, SUTLEJ, SUPERIOR, ROSS BAY, CORDOVA BAY. Call 384-7345.

HOUSEPARENTS
Mature, experienced couples to act as houseparents for juveniles placed on remand from the court. The contract length and rates of renumeration are negotiable. The couple should be prepared to offer parenting and supervision in a homelike environment. Parents should be able to develop a positive relationship with the youth by providing structure and assistance in complying with instructions of the court or other systems as required. Ability to work with a Probation Officer and/or Social Worker to develop a plan to stabalize behaviour. For appointment please call 479-4614, Monday to Friday, 8:30-4:30 or write to J. Stewart, Corrections Branch, Ministry of Atorney General, 4216 Wilkinson Road, Victoria, B.C. V8Z 5B2.

POSITION—
BAND FINANCIAL ADVISOR
Port Alberni (to cover west coast of Vancouver Island). Responsible for assisting thirteen (13) bands:
—to set up adequate financial control
—with budgets
—with audit procedures
—with meeting Indian Affairs financial regulations
The emphasis of this position is to teach bands and not to do the job for them.
Supply full Resume to:
Chairman
Nuu-Chah-Nulth Tribal Council
5555 Gertrude St.
Port Alberni, B.C. V9Y 7M1
SALARY NEGOTIABLE
Closing date March 30, 1979

SECRETARY MANAGER
LANGFORD
LEGION BRANCH (91)
Successful applicant will be responsible for overall management of all club facilities including overseeing of licensed bar operation. Must have sound knowledge of office procedures and bookkeeping, experienced in management techniques. Initiative, good judgement and communicaton skills essential. Legion experience advantageous. Position entails varied hours. Salary commensurate with ability and experience. Send application and resume to: Prince Edward Branch 91, 761 Station Road, Victoria, B.C., V9B 2S1.
Closing date 6 April, 1979.

RESTAURANT AND FOOD SERVICE MANAGERS.
OPPORTUNITIES EXIST FOR MANAGERS AND MANAGER TRAINEES. PAST RESTAURANT MANAGEMENT EXPERIENCE OR SERVICE EXPERIENCE COULD BE AND ASSET, BUT CHARACTER AND ATTITUDE IS OUR CRITERIA. WE HAVE SOME EXISTING OPPORTUNITIES PRESENTLY WITHIN OUR MULTI-UNIT CHAIN, AS WELL AS EXPANSION PLANS FOR THE FUTURE.
PLEASE REPLY IN CONFIDENCE TO VICTORIA PRESS BOX 588 AND INCLUDE AN IN DEPTH RESUME OF YOUR PAST.

HELICOPTER PILOT ENGINEER
Based at Courtenay, Vancouver Island. Hughes 500D and Solov Hiller 12E/T. Excellent pay, benefits. All replies kept in strict confidence. Write or phone, Robert Hansen, Operations Manager.

SKY HOOK OPERATIONS
Box 3415, Courtenay, B.C.
V9N5N5
(604) 338-6820

TELEPHONE SOLICITORS needed. Starting pay $3.50 per hour plus incentive bonuses. Call 385-4461.

TELEPHONE SALES PERsons, tickets, top sponsor, 382-9129

21 HELP WANTED GENERAL

ADVERTISEMENTS IN THIS CLASSIFICATION MUST COMPLY WITH THE BRITISH COLUMBIA HUMAN RIGHTS ACT

Esquimalt
Craigflower Rd
View Royal
Areas
A few profitable Daily Colonist Routes will be available shortly in the above areas. Profits $60 to $130 per month related to route size. For a little of your time each morning you can have a regular income. For further information contact Mr. Fox, Colonist Circulation, 383-4111.

Burnside-Tillicum
Grange-Interurban
Wilkinson-Carey
Self motivating person? If you are, then an opportunity to supplement your income with a profitable Colonist Route will be available soon.
Profits range from $75-$150 depending on route size for 1-1½ hours in the early morning.
For further information Contact C. Sampson, Colonist Circulation, 388-4111.

RETAIL MANAGEMENT TRAINED
Fields Stores Ltd has several opportunities for enthusiastic career minded sales personel. Our company has need for supply of manager trainees, assistant managers. Must be willing to relocate and we are prepared to train them now. If you would like to join a successful organization and grow with it please submit a complete resume to Victoria Press Box 592.

WOODWARD'S
Requires
GRILL COOK
Part-Time grill cook required for our restaurant. Must have good knowledge of grill work, salads, and sandwiches. Apply in person at Employment office Tuesday to Saturday 2 to 4 p.m.

WOODS FOREMAN
For Cedar Salvage. Responsible for crew hiring and supervision; working with forest companies, forest service; work scheduling. Excellent pay, benefits. Ucluelet area. Please write:
Van Isle Forest Products Ltd. Box 3415 Courtenay BC, V9N 5N5.
Or phone 338-6820.

VICTORIA MANUFACTURING firm has excellent opportunity for experienced accountant/bookkeeper. Duties include ability to supervise staff, knowledge of cost accounting, budgets and system analysis. Will appeal to someone who enjoys a challenge, variety and dealing with people. Apply in writing and please state salary to, Victoria Press, Box 608.

AN EXCITING NEW JOB
May be yours if you drive and have 2 free evenings per week. Be the best dressed girl in town. We will train you as a fashion councellor. Write to Eileen Etherington c/o Chandelle Fashions, 3117 Underhill ave, Burnaby, B.C. or phone 479-6894

APT MANAGER
Vancouver, South Granville, 60 suite, prestige highrise. We require a couple experienced in management and minor maintenance. One bedroom suite available, adult building, no pets. Phone 731-1934 days, 732-0973 evenings.

PRESENT HOUSEKEEPER requires extra help, 4 hours biweekly at $4 per hour plus bus fare. For usual general housework, afternoons only, 2-6. References please. Cadboro Bay-Uplands area. Apply to P. O. Box 458, V8W2N8.

DAFFODIL PICKERS NEEDED FOR MARCH HARVEST, REGISTER NOW AT 205-3400 DOUGLAS ST, 382-4274.

ROOFING SUPERINTENDENT
For well known Vancouver Island company. Permanent, benefits. COMPLETE resume to Victoria Press Box 510.

ACCOUNTANT
Required by leading Automobile Dealership in Victoria. Automotive experience an asset but not essential. Top salary, good working conditions with many extra benefits. Victoria Press Box 483.

REFORESTATION
EXPERIENCED TREE PLANTERS
All gear necessary. Apply 205-3400 Douglas St., Victoria. 382-4274.

NO PROSPECTING
EXPERIENCED LIFE AGENT
To service existing and new accounts.
Personnel Manager, Mortgage Services Division. 384-6511.

MIDDLE AGED PERSON REquired to work ½ days from 8:30-1, Monday-Friday as a Cook's helper. The person should be able to take full responsibility of the kitchen when the Cook is away. Victoria Press Box 531.

EXPERIENCED HUSBAND and wife team to manage 30 suite apartment block. $370.00 plus 2 br. suite. Please send resume to, Mrs. J. Brown c/o J. H. Whittome & Co., Limited, 68 Station Street, Duncan, B.C., V9L 1M5.

IF YOU DON'T WANT MORE money, don't answer this ad. If you're not interested in security, don't answer this ad. If you don't like people, don't answer this ad. Otherwise write Victoria Press Box 603.

SMALL ENGINE AND LAWNmower mechanic, top wages, must be self-starter, able to work unsupervised and do quality work. None other need apply. Send resume to Victoria Press, Box 613.

EXPERIENCED MORNING COOK
Excellent working conditions. Apply in person between 1-3 pm. See Fred, 229 Gorge Rd. East.

Lumberyard Salesman
Wanted experienced person for lumberyard sales. Steady job offered. Can West Building Materials Ltd. 478-5509.

EXPERIENCED MANAGER (man-wife operation), good references for 44 suite rental apartment in Campbell River in Comox area. Apply Victoria Press Box 526.

STEADY EMPLOYMENT FOR lady, can cook and keep house for two, preferrable 25-50 years old, non smoker, livein self contained suite, plus wages, phone mornings or after 6pm. 658-8028.

BUSINESS OPPORTUNITY
Part or full time for health oriented, self motivated individual. Unlimited growth potential. Unique, nutritional product line. For appointment call 385-3907.

BABYSITTER WANTED, Cedar Hill Rd area, 2 blocks from the Community Centre. To care occasionally for 2 children aged 3-5. For particulars phone 595-3705.

WANTED KINDLY MIDDLE aged lady with car as companion for elderly lady in extended care hospital for outings and shopping, 1 or 2 afternoons per week. Victoria Press Box 586.

LIVEIN BABYSITTER WANTed in Esquimalt. 383-7667

21 HELP WANTED GENERAL

ADVERTISEMENTS IN THIS CLASSIFICATION MUST COMPLY WITH THE BRITISH COLUMBIA HUMAN RIGHTS ACT

WE CAN HELP EACH OTHER. We need recruits who will be 17 years old or older in 1979, who are physically fit and have a thirst for knowledge. We offer part-time employment throughout the year with the option of some full-time callout. A job that emphasizes adventure, leadership and comradship. If you are interested in becoming a member of the Canadian Armed Forces Reserves, Contact Canadian Scottish Regiment at 384-8718 or drop in and talk it over with us at room 231, Bay Street Armoury, on Tues. or Thurs. evenings between 8 and 10 p.m. We have what you want.

REQUIRE OLDER LADY TO live-in to look after elderly lady in Armstrong BC. Lady will be visiting here next week. Any one wishing to apply, please call 478-1131.

EXPERIENCED CHAMBER maids for downtown motel. Apply giving age, experience, salary expected and phone number to Victoria Press Box 584.

WANTED MATURE VERY REliable sitter for 18 month old, my home, Admirals-Esquimalt area, day and afternoon shift involved. 385-2069.

BARBER HAIRSTYLIST TO take over clientele, high commission, friendly atmosphere. For more information call after 6:30pm, 758-1910.

LADIES, LET ME SHOW YOU how you can enjoy extra earnings in your spare time with fashionable jewelry. 383-4080 for appointment.

WANTED: RETIRED CAR owner(s) to take invalid driving occasionally. Terms to be discussed. F. Olsson, Fulford Harbour, V0S1C0.

MATURE RESPONSIBLE COUPLE as Managers for 34 suite Bldg. James Bay. Must be good handyman. No children or Pets. Send full resume to box 601.

A & A AMBASSADORS REquire working people who wish to make extra money part-time by selling our exclusive jewelry. Reply Box 6211, Victoria.

I WOULD LIKE TO TRAIN HONest, conscientious, working people for a new progressive business. All replies Victoria Press Box 427.

EXPERIENCED HAIRDRESSer-stylist. Unisex shop in Brentwood Bay with established clientele. High percentage. Phone 652-4812.

WANTED: EXPERIENCED Hairdresser in small but pleasant salon in plaza. Write experience and age to Victoria Press Box 570.

FULL TIME POSITION OPEN, for a waitress or waiter from 10 pm to 6 am. Apply Coffee Macs, 617 Gorge Rd East, 384-9547.

JANITOR REQUIRED FULLtime for cafeteria in Metchosin area. Must be reliable and able to work unsupervised. 478-5594.

ALL-AROUND EXPERIENCED cook wanted. Inexperienced need not apply. Apply in person to 104-1551 Cedar Hill X Rd.

CARETAKER COUPLE FOR 64 suite apartment. 592-7678.

FULLY-EXPERIENCED WAITer-waitress required. Apply in person, Coachman Inn, 229 Gorge East.

EXPERIENCED BAKERY Clerk for retail bakery. Apply between 10 am and 2 pm to Golden Sheep Bakery, 730 Fort St.

VICTORIA BASED FIRM needs 3 people with pleasant personalities to work part time. Call Greg 388-7325.

RETIRED MAN WANTED, AGE 58-65, non-drinker to do little work for woman in poor health in nice home. Live in, free rent. 477-6447

PERSON REQUIRED TO MAKE furniture deliveries, heavy lifting involved. Reply to Victoria Press Box 605.

DUTCH LATCH RESTAURANT on Malahat requires fulltime cook, 478-1880.

EXPERIENCED WAITress/waiter, apply in person Fat Cat Restaurant, 622 Yates.

HOUSEKEEPER, LARGE FAMily, full or part time, 592-0410, 9:30 am-4:30 pm, weekdays.

MATURE HOUSEKEEPER REquired by home cleaning company. Must have car. 384-8694.

EXPERIENCED DESK CLERK required. Apply in person, Coachman Inn, 229 Gorge East.

NICE RETIRED GENTLEMAN requires housekeeper companion. Phone 382-9065.

BABYSITTER NEEDED, close to Glen Lake School. Phone after 4, 478-5638.

HOUSEWIVES AND STUDENTS earn $4-$6 per hour taking orders for Fuller Brush. 384-9249.

SECURITY PERSONNEL REquired, write P.O. Box 7252, Victoria, V9B 4Z3.

COUPLE REQUIRED TO DEvelope and own small but, very lucrative business. Call 656-6875.

BABYSITTER NEEDED FOR 3 nights a week. Richmond School area. 598-1246.

HAIRDRESSER WITH OWN cliental wanted in Fairfield district. 384-1715

LIVE IN HOUSEKEEPER wanted, Sidney area. Phone 656-5881.

EXPERIENCED ALTERAtionist required immediately for exclusive ladies wear. 595-7324

EXPERIENCED PAINTER decorator with ability to repair stucco. Victoria Press Box 622.

BABYSITTER NEEDED FOR 6½-year boy after school to 4:30. 386-2652.

LIGHT CLEANING PERSONS for office work. Victoria Press Box 901.

ALCOHOLISM COUNSELLOR 2
Counsellor 2 required for an outpatient alcoholism clinic.
Qualifications: The applicant must have an intimate knowledge of a variety of relevant formal therapeutic techniques. The Counsellor must be able to perform clients assessments, make referrals to appropriate treatment services, participate in case conferences, assist with orientation of new staff and complete client case documentation and statistics.
Salary: $1450-$1650 per month.
Send applications to: Executive Director, Drug and Alcohol Rehabilitation Society, A2-733 Johnson St, Victoria, B.C. V8W 1M8.
Deadline: April 12, 1979.

22 OFFICE HELP

ADVERTISEMENTS IN THIS CLASSIFICATION MUST COMPLY WITH THE BRITISH COLUMBIA HUMAN RIGHTS ACT

WANTED: EXPERIENCED bookkeeper/stenographer for Victoria law office. Must be fully experienced in all aspects of law office accounting, and also be prepared to do some general secretarial work when required. We will also accept applications from those persons interested inpart time bookkeeping only. Salary commensurates with experience. Apply to Victoria Press Box 618.

22 OFFICE HELP

ADVERTISEMENTS IN THIS CLASSIFICATION MUST COMPLY WITH THE BRITISH COLUMBIA HUMAN RIGHTS ACT

EXPERIENCED AUTO PLAN CLERK
Capable of handling all I.C.B.C. transactions including fleets and fully conversant with all requirements. Pleasant personality and accuracy essential. Full time position. Salary commensurate with ability and experience. Apply to
Lloyd L. Murray 385-8771
Brown Bros. Agencies Ltd.
1125 Blanshard Street

ACCOUNTANT
A prominent Victoria law firm, has an excellent opportunity for an experienced accountant/bookkeeper. Legal accounting experience desirable but not essential, this opportunity will appeal to someone who enjoys a challenge, variety and dealing with people. Salary commensurate with experience. Reply with written resume to: I Cairns, Suite 720 , 880 Douglas St, Victoria. 383-4191.

EXECUTIVE SECRETARY
If you take pride in your secretarial abilities (typing and shorthand) and create a good work product, join this congenial firm as secretary to one of the senior partners. 5-6 years secretarial experience. Position involves previous experience,typing financial statements. Salary $1100-$1200. Prime Personnel, 385-7012

PERMANENT PART TIME
Qualified person required.Duties to include bookkeeping, accounts receivable/accounts payable, cash reconciliation, payroll, secretarial duties, etc. Send resume to Heidi's Travel Ltd., 435 Trunk Rd., Duncan. Applications close March 26th.

LOCAL PRIVATE CLUB REquires experienced bookkeeper. Applicants must be familiar with all aspects of a manual bookkeeping system including the preparation of monthly financial statements. Please forward resume with references to Victoria Press Box 574.

SECRETARY WITH BOOKkeeping experience, required for local construction company. Duties to include typing, filing, bookkeeping and other routine office duties. Reply in own handwriting to Victoria Press Box 556.

LEGAL
Downtown law firm requires an experienced legal secretary for immediate position. Previous corporate and general legal, 2-3 years background. Salary $1100-$1300. Prime Personnel, 385-7012

SECRETARY-RECEPTIONIST required for local private club. Typing speed and accuracy essential. Applicant must be self-starter. Reply in writing, Victoria Press, Box 574.

WANTED: MANAGERIAL trainee. Excellent career opportunity for mature aggressive person who's good with people. Must be transferable. Randy Nielson at 382-8264.

CLERK/RECEPTIONIST: INdependent School requires part-time clerk/receptionist, three hours daily, 9 a.m. to 12 noon. Please send resume to Victoria Press Box 587.

NEED MATURE PERSON with bookkeeping, payroll and secretarial experience for a 1 man office, permanent part time, mornings, car an asset. Victoria Press Box 622.

SCHOOL OFFICE RECEPTIONist, SG1 electronic switchboard, typing and general office duties. This is a full-time position. Apply Victoria Press, Box 609.

FULL TIME EMPLOYMENT for fully experienced General Insurance Clerk. Salary commensurate with experience. Apply in confidence to Box 621.

SCOTIA BANK, SHELBOURNE and Cedar Hill X Rd. requires an experienced full time teller. 477-1838

EXPERIENCED LEGAL SECretary wanted by solicitor with litigation practice. Please bring resume to 320-777 Broughton.

WANTED CERTIFIED DENTAL Assistant for downtown office. Please call 388-4723.

RECEPTIONIST-BOOKKEEPer wanted for downtown dental office, please call 388-4723

23 SKILLED TRADES

ADVERTISEMENTS IN THIS CLASSIFICATION MUST COMPLY WITH THE BRITISH COLUMBIA HUMAN RIGHTS ACT

UNIVERSITY OF VICTORIA
Media and Technical Services requires
TECHNICIAN IV
Duties include responsibility for operation and maintenance of complex stage lighting and sound systems, classroom and playback equipment, recording and amplification equipment; for maintenance of electronic music studios; for supervision and instruction of technicians and operators of lesser classification in the use of stage lighting and sound equipment; and for guidance of students and other authorized personnel using departmental facilities.
Qualifications include Grade XII or equivalent; a technical institute diploma, trade qualifications or equivalent; five years' recent relevant experience which should include some supervisory duties; ability to work effectively with faculty, staff and students. Knowledge of computer-controlled digital and analog music synthesizers desirable.
Salary $1,407 to $1,582 per month (Due for renegotiation April 1, 1979).
Apply in person to the Director of Personnel Services, University of Victoria, P.O. Box 1700, "L" Building, Victoria, V8W 2Y2, no later than April 6, 1979.

AUTO MECHANIC
(Diesel And Gas)
Required for a large modern sawmill located on the West Coast of Vancouver Island.
Must have B.C. Trades Certification and experience in the maintenance and repairs of forklifts, lumber carriers and other mobile equipments.
Tahsis is a completely modern town. All modern amenities including schooling up to full senior high school. Excellent working conditions. Married accommodation available.
For further information apply to:
Employment Officer,
Tahsis Company Ltd.,
1201 West Pender Street,
Vancouver, B.C.,
V6E 2V4
Telephone No. 664-5150

PROGRAMME DIRECTOR
Applicants for position of Programme Director for the University of Saskatchewan Students' Union. Responsibilities to include the complete programming of student activities on campus (cabarets, concerts, special speakers). Salary range $14,000-$16,000 per annum. Interested persons are invited to send a resume to Dick Larkins, Business Manager, Room 104 M.U.B., University of Saskatchewan, Saskatoon, Sask. S7N0W0 or phone 306-343-3747 for further information.

23 SKILLED TRADES

ADVERTISEMENTS IN THIS CLASSIFICATION MUST COMPLY WITH THE BRITISH COLUMBIA HUMAN RIGHTS ACT.

LOG SCALER POSITION
Log Scaler with FEM

28 EMPLOYMENT SERVICE

ADVERTISEMENTS IN THIS CLASSIFICATION MUST COMPLY WITH THE BRITISH COLUMBIA HUMAN RIGHTS ACT

DOY OUR LETERZ LUK LIK ETHIS?!

Call Capital House For Prompt, Efficient Computer-Typed

★ Letters
★ Briefs
★ Essays
★ News articles

GUARANTEED LETTER PERFECT
CALL 386-6433
ANOTHER CAPITAL IDEA!
Home of Capital City Realty Ltd.

FOR YOUR EMPLOYMENT NEEDS
Drake Personnel
DRAKE INTERNATIONAL COMPANY
Call 385-3425

30 SITUATIONS WANTED

SENIOR CITIZENS
A conscientious young man with diverse abilities is desiring to help you with jobs which cause you difficulties. Have skills in preparing income tax returns, gardening, home maintenance and other odd jobs. Very reasonable. Ray at 386-8696 mornings, 383-2943 evenings.

EXPERIENCED HOUSEKEEPER, available after May, would like permanent position for elderly or motherless home. Good natured, adaptable, excellent references. Either city or rural. Business replies only. Write Box 910, Drumheller, Alberta, T0J 0Y0.

CAPABLE MATURE PRACTICAL nurse, with excellent references, wishes to relocate in Victoria, valid drivers licence and car, willing to travel, write stating salary offer to Victoria Press Box 567.

FIRST LEVEL C.G.A. UNDER graduate with training in the complete accounting cycle seeks employment resume available upon request 753-3368. 1-528 Hecate Street, Nanaimo B.C. V9R 4K2.

TRY THE OLD CANADIAN from $6. Handyman, clean ups, cartage, fences, tree topping, limbing, removal, rototilling long grass. You name it. 592-0179, 598-2636.

CASUAL WORK: PAINTING, gutters cleaned, lined, repaired, insulation installed. Chimneys, fireplaces repaired. Home maintenance. 477-9216, 384-0912, Wesley.

FEMALE, 32, SEEKS PART OR full time office job. Typing, payrolls, posting, bookkeeping, general office work, 382-1245, 383-5473.

MAN, 28, LEARNS QUICKLY needs work desperately. 7 years experience painting, 2 wholesale stationery, 1 dance instructor. Bob after 6, 385-1476.

WE'LL IMPROVE BUSINESS! Experienced Motel Management couple require work. Age 35. Good references, will relocate. 595-6820.

YOUNG MAN NEW TO AREA needs work. Holder of a valid W.C.B. Industrial Aid "B" ticket with industrial experiences. 474-2454.

EXPERIENCED GARDENER requires seasonal contracts to do maintainance work for condominiums and apartment blocks. References. 598-3958.

MAUDE'S MAIDS
Home, office cleaning by teams. Fast, thorough, weekly, biweekly, occasional service. 384-8694.

CARPENTRY WORK, VAN conversion, insulating and panelling, by hour or contract. 478-8588.

YOUNG MAN, NEW TO VICtoria, needs work, hotels, restaurant management. 474-1898 after 6.

STUDENT NEEDS GARDENing jobs; spring cleanup or general maintenance work. Reasonable. 598-3958.

LIGHT MOVING, CLEAN UPS, gardening, hauling, window cleaning, reasonable rates. 388-9135, 592-0272.

EXCELLENT HOUSECLEANing. References available. Oak Bay preferred. Mrs. Roberts, 598-8497.

COMMERCIAL PILOT 22 SEEK, ing job. Multi Class 1 instrument, float, currrent medical. Call M. Olcay 595-8688.

RETIRED SERVICEMAN, AGE 50 would like watchman, janitor or security work. Please phone 385-2776.

SCREEN PROCESS PRINTER with 3 years commercial experience seeking employment opportunity. 383-3769 evenings.

JOURNEYMAN CARPENTER, contract or hourly. Foundations, framing, finishing, cabinets. 652-2824.

FOR SMALL BUSINESSES. EXperienced bookkeeper-receptionist. Valerie, 382-2415.

CUSTOM DESIGNED HOMES, general renovations and finishing work. Reasonable. 658-5798.

LADY WITH REFERENCES requires housekeeping duties, call evenings 385-5616.

GARDENER NEEDS 2 HALF days or one full day to complete working week $7 hour. 478-3427.

HOUSECLEANING DONE WITH loving care. Efficient team work. 388-9135, 592-0272.

DUTCH GARDENER, ANY type of gardening. 388-6529, 479-2968.

FAMILY MAN WILL PAINT fences, basements or will do any household repairs. 598-4872.

FULLY EXPERIENCED GIRL Friday, all types of office work, in your office or my home. 383-6777.

EXPERIENCED WELDER, without ticket needs weekend work. 595-1252.

EXPERIENCED HOUSE cleaner, all types of housework. 721-3604, 479-4697

DUTCH CLEANING LADY wants housecleaning job, $4.50 hour. 386-3982.

RESPONSIBLE TEENAGER wants job as babysitter or mothers helper. 386-3982.

CLEANING LADY NEEDS work. 386-1710.

PAPER HANGING
And interior painting. 479-7816.

MAN 25 NEEDS WORK, ODD jobs, gardening etc. 477-8916.

EXPERIENCED PAINTER, need work, interior and exterior, Plaster repair. 592-7137.

CLASSIFIED ADVERTISING, THE PEOPLE'S MARKET PLACE

32 TRADE SCHOOLS

Hotel-Motel Restaurant-Bar Management

Let us train you for an exciting and rewarding career in the fast-growing hospitality industry as

—GENERAL MANAGER — ASST. MANAGER —FRONT OFFICE MANAGER —DIRECTOR OF SALES —PERSONNEL DIRECTOR —RECREATION DIRECTOR —ADVERTISING AND PR DIRECTOR — PURCHASING AGENT —FOOD & BEVERAGE MANAGER —RESERVATIONS MANAGER —BANQUET MANAGER

Start training NOW without giving up your present occupation by enrolling in our HOME-STUDY Master Program. Clip and mail this ad for full information or phone (416) 481-2214 (24 hours).

Dept. HM 14
CANADIAN SCHOOL OF TRAVEL
2221 YOUGE STREET
TORONTO, ONT. M4S 2B1

Name
Address
City
Prov. P.C.
Phone

34 PRE-RECORDED MUSIC

SPINKY'S
Spinky's Mobile Disco Ltd. "We play what YOU want." 656-1652.

CANDU ENTERTAINMENT SERVICES 384-5521.

CJR
Canned Music
Reasonable 382-3811, 598-4717.

VARIETY MUSIC SERVICE Any place & every taste 474-1433.

HUD SOUND LTD.
Music is our business 721-3431.

MUSIC MAN CANNED MUSIC. Give us a call. 479-8043.

36 BUSINESS SERVICES AND DIRECTORY

Accounting

ACCOUNTANT OFFERS professional services to small businesses and corporations. Financial statements—tax returns— personal returns. Reasonable. D.N. Lane 382-9920 mornings.

BOOKKEEPING SERVICES, payrolls, invoicing, accounts receivable, payable, typing, photocopying. Hourly, weekly, occasional services. 658-8859 after 5 pm.

INCOME TAX, PERSONAL, small businesses, rentals, child tax credit, capital gains, etc. Full accounting services. Mr. McPherson 479-4541.

INCOME TAX RETURNS COMpleted, for information phone 386-3616.

Appliance Repairs

ABC ELECTRIC, 382-7221
Tele-Tech Appliances, 385-6783
831 YATES ST.
COLWOOD APPLIANCES
746 Goldstream, 478-9222

DILLONS
We service all makes and models, workmanship guaranteed, free service calls. 24 hour service. 478-5251, 474-2490.

Appraisals

Lansdowne Prop. Ltd.
APPRAISALS
2518 Estevan Ave. 592-2431

P. G. JACKSON LTD.
Real Estate Appraisals
(450) 1070 Douglas 388-9102

FEE APPRAISALS
LYNN HOLMES 386-6762
LANDMARK PROPERTIES

Babysitting

LOVING RESPONSIBLE DAYcare, with mother of small child. Nutritious meals and swimming. $6.25 per day with subsidy. 479-8871. Prospect Lake near West Saanich Rd.

LOVING CHILD CARE, MY home, Camosun U Vic area. Large sunny playroom, constant supervision. 595-8464.

WILL BABYSIT DURING working hours, have had previous experience, my home. 385-6850.

RELIABLE DAYCARE, WEEKdays, Tillicum school area. 383-0847.

WILL BABYSIT IN MY HOME, Lakehill area, weekdays 7-5 pm. 479-8440.

WILL BABYSIT DAYS, NADEN and Dock Yard area. Phone 388-5996.

RELIABLE MOTHER WITH 4 year old daughter will sit my home, Esquimalt area. 384-5301.

WILL BABYSIT MY HOME weekdays. Have done so before. 479-5949.

Brick Layers

SCANDINAVIAN QUALITY MAsonry. Bricks, blocks, tiles, slate, barbecues, repairs and new construction. Erik 383-4025.

Carpets and Linoleum

BEAVER HOME CENTRE
1581 Hillside 595-1225
Full Range Of Carpet and Resilient Flooring At Competitive Prices
Expert Installation Available
See Our New Line Of Commercial Flooring
For Many Special Buys "Buy Better At Beaver"

EDGAR and MINER
650 HILLSIDE 388-6208
Carpets and Custom Draperies
"A PROFESSIONAL APPROACH WITH GUARANTEED SERVICE"

HOURIGANS
CARPETS AND LINOS LTD.
FLOOR COVERING SPECIALISTS
715 PANDORA AVE. 386-2401
GUARANTEED INSTALLAtion, carpets, lino, seamless floors (Torginol), sundeck coatings, commercial or residential, 652-2139.

UPER CHEAP FOR CASH, journeyman carpet layer. 6-8 pm. only 384-6818.

CARPETS AND LINO INstalled, reasonable rates, free estimates. Phone 384-1656.

Carpenters

HOUSE DOC-TOR
Still here, still taking pride in our work. For quality in all types of construction, call Stan, 383-4929. Non-union.
Free house calls

LUBBERTS WOODWORKING
All phases of finishing carpentry and cabinet making. 385-2373.

36 BUSINESS SERVICES AND DIRECTORY

Carpenters

F. J. CONSTRUCTION. ALL sorts of carpenter work, additions, alterations, finishing, framing, etc. Private and commercial. Free estimates. Call Fred Jorgensen, 642-3075.

STEPS BUILT, NEW OR REpaired, roof repairs, and painting. Business in Victoria since 1950. Licensed and references. Phone Henry anytime 598-7616.

JOURNEYMAN EXPERIenced in finish, framing, concrete, additions, renovations, repairs and sundecks. Free advice call Al 478-4750.

ANY TYPE RENOVATIONS, alterations, sundecks, carports, etc. Over 20 yrs experience. Reasonable rates. Free estimates. 656-6119.

ISLAND FRAMING
Residential and commercial framing, custom homes. 652-3572

VERSATILE HOME MAINtainer, carpentry, renovations, cabinets, painting, papering, quality work. Adam, 385-3090.

JOURNEYMAN WILL DO CABInets, finishing, renovating or whatever. Hourly or contract. 656-2344.

ANY HOME IMPROVEMENTS, experienced carpenters; additions, renovations, framing, sundecks. 384-4018.

YOU PROVIDE THE MATERIals, I'll do the work. Satisfaction guaranteed. Reasonable. 658-5505.

CUSTOM CARPENTERS
All phases of renovation; design to finishing. Cabinets a specialty. Call Terry 595-6046.

ENGLISH CARPENTER
All phases of carpentry, basements, additions, alterations, etc. Contract or hourly, 652-1485.

LOW WINTER RATES. Guaranteed Workmanship. Excellent references. Len Grover 478-7674 or 478-4333.

PERMA CONST. LTD.
FREE ESTIMATES, 384-2323

FINISH CARPENTERS, BY hour or contract. 386-9517, 478-7343.

FRAMING, STAIRS, CARports, interior, all carpentry, hourly or contract. 478-1481.

WIRING, PLUMBING, CARpentry etc. All trades. R. Kirkpatrick. 479-9539.

SMALL JOBS A SPECIALTY. Call 598-2920

FRAMING AND FINISHING BY experienced carpenters. 477-3402.

EXPERIENCED CARPENTER small jobs. 477-7762 after 12 noon.

TABLES, CABINETS, STORage units and general carpentry. Call Woodworks 386-9016.

SUNDECKS, STAIRS AND steps, repairs, renovations, free estimates. Jim, 388-6998.

HAVE YOUR SUNDECK BUILT now, free estimates, licensed carpenter. 479-5097.

Cabinet Making

EUROPEAN CARPENTER
Custom kitchen designed and built. Bookcases finishing etc. Norman 479-7874.

CUSTOM CABINETS
kitchens, bathrooms, counter tops, etc. Quality work. Free estimates. Steve 478-1106.

Chimney Service

BLACK MAGICK CHIMNEY Sweeps. Reasonable Rates. 385-2813.

Cleanup Service

479-6112
4 BROTHERS-ALL AREAS FREE ESTIMATES ANYTIME NO CHARGE AND UP
Yard, Basement, Garage, Etc. Hauling and Bobcat Service.

COMPLETE SPRING CLEANup. Now is the time for yard, basement, garage and attic cleanup. Saleable goods may be accepted as part payment. Free estimates. Low rates. 388-4678.

WILL CLEAN YOUR BASEments and yards for what have you, also will buy batteries, brass, copper and bricks for fair price. Call 383-5901 anytime.

MAN WITH TRUCK, HAULING, yards, composts, garage and basement cleanups, reasonable. 386-7819.

REASONABLE CLEANUP. Yards, basements, etc. also hauling, free estimates. 479-5823, 656-5671.

HAULING AND CLEANUPS. Basement, yard, compost. Free estimates. Eugene's, 383-3528.

CLEANUPS, BASEMENTS, attics, yards, composts, and junk hauling. 658-5406.

CLEAN UP YARDS, COMPOSTS and basements, prompt service, reasonable rates, 383-1866.

CLEANUPS AND HAULING, man with ¾ ton truck, reasonable. 479-7848.

A-1 CLEANUP, TREES pruned, carpentry, general cleanup, hauling. 595-1827.

CLEANUP MAN AND EMPTY truck looking for work, reasonable. 385-7965.

MAN TO DO CLEANUPS OF basements, and yards, hauling and other jobs. Doug, 595-4219.

CHIMNEYS AND EVES cleaned. 385-2813.

WILL PICK UP ANYTHING BIG or small. Call Paul, 478-6832.

MAN WITH ½ TON FOR SMALL clean up, 386-6309.

Cement

CONCRETE FORMING AND finishing, complete swimming pool installation and repairs, free estimates. Phone Ken, evenings, 478-0504.

G AND R CONCRETE FINISHers, all type of concrete work. No job too small. 383-8985 after 4. 388-9820.

FORM WORK, BASEMENTS, patios, sidewalks, exposed aggregate, guaranteed. Tom Francis. 382-8890, 386-0541.

FORMS, CEMENT WORK, steps, foundations, sidewalks, etc. Steve Laszlo, 479-4756.

MR. CEMENT
Prompt, dependable, repairs a specialty. 592-9627.

CEMENT STEPS, SIDEWALKS, retaining walls. No job too small. Reliable. Phone 652-1614.

FOUNDATIONS, WALLS, patios, etc. 386-9517, 478-7343.

Contractors

WHEATON CONSTRUCTION LTD.
General Contractors
Building Consultants
385-5702

FARMER CONSTRUCTION
Design — Renovations
388-5121

PATTERSON CONSTRUCTION Ltd. residential and commercial, renovations and additions, rec rooms, sundecks, concrete work. 386-6301.

T.&C. BUILDERS LTD.
Framing
385-5293 385-8587

ISLAND FRAMING
Residential and commercial framing, custom homes. 652-3572

K. HEYDE CONSTRUCTION Limited, framing, finished, siding, renovations. 479-5640, after 6 pm.

36 BUSINESS SERVICES AND DIRECTORY

Contractors

FRASER CONSTRUCTION LTD Custom homes, renovations, additions. 592-9670.

QUALITY FRAMING CREW, winter rates, references. 656-2164 or 656-3460

SPECIALISING IN RENOVAtions. Prompt professional service. Call John 479-0695

CLARK'S CONSTRUCTION
Custom homes, framing, residential, commercial, additions and renovations. 479-5020.

WIRING, PLUMBING, CARpentry etc. All trades. R. Kirkpatrick. 479-9539.

Carpet Cleaning

RON'S CARPET CLEANING
9c a square foot. 384-6110.

Ceramic Tiling

CERAMIC TILE
Experienced tile setter, reasonable prices, free estimates and design assistance. 386-2812, 386-0972.

SPECIALIZED TILE WORK, free estimates, workmanship guaranteed. 381-5501.

Dressmaking

SUPERIOR VALET SERVICE Suits, dresses, drapes, formals. 616 Admirals. 383-3211.

PROFESSIONAL DRESSMAKing. Resonable. Please call Betty, 384-4676.

PROFESSIONAL DRESSMAKING AND ALTERATIONS. 383-7098

Draperies

B&E
FLOOR COVERING LTD
DRAPERY
CUSTOM AND CONTRACT
382-2116

HOURIGAN'S
Floor Covering Specialists
CUSTOM DRAPERIES
—Bedspreads—
PROMPT IN-HOME SERVICE
715 PANDORA AVE. 386-2401

Drywall

WANT SMALL JOBS AND RENovations done? Will do drywall (boarding and taping) insulation, etc. Call Steve 479-6849.

"SPRAYMAN"
Specializing in all types of texture ceilings and wall, satisfaction guaranteed. 652-3601.

FOR A SUPERB DRYWALL job, at reasonable rates phone 652-5752.

DRYWALL, NO JOB TOO small, guaranteed workmanship. 598-6872.

HOLLANDIA DRYWALL
Complete drywall service. 20 years experience. Reasonable prices. Please phone 479-7641.

Electrical Contractors

ELECTRICIAN, 15 YEARS EXperience in maintenance, repairs, rewiring old and new houses. Heating, appliances, commercial, residential, industrial. No job to big or small. Call 24 hours. 388-5464 Pager 500

R G HELLER ELECTRIC
New or rewiring. Residential, small commercial and industrial. Reasonable rates by hour or contract. 478-4032 if no answer 385-5335.

OLDER HOMES REWIRED — NO down payment. We finance at bank rates with approved credit. EDDY'S ELECTRIC—385-7666

DO YOU HAVE SMALL ELECtrical wiring jobs? No one is interested? Please call evenings, 652-5809.

LICENSED ELECTRICIAN specializing in residential wiring and electric heating. 477-1188.

RESIDENTIAL AND COMMERcial wiring, electric heat, Phone 477-5096.

LICENSED ELECTRICIAN will do new wiring, rewiring, stove repairs, 479-9765.

JOHN THE HANDYMAN, JOURneyman electrician, phone 382-8728

WIRING JOBS, SERVICE calls at prices you can afford. 656-5294

DILLONS
No job to small, guaranteed workmanship, free estimates. 24 hour service. 474-2490.

COMPLETE RESIDENTIAL wiring, service changes, electric heat. Free estimates. 386-7955.

SMALL JOBS, REASONABLE rates. 595-1284

ELECTRICIAN, FREE ESTImates. Call Bernie 386-1094.

Excavating

EXCAVATING, LAND CLEARing, road building, demolition, sand and gravel equipment rentals. 24-hour service. Radio controlled.
O.K. Trucking Co. Ltd.
Bus. Off., 2840 Nanaimo, 386-3414
Dispatcher, 2720 Turner, 382-6136

ROBERTSON'S EXCAVATING Track machine with backhoe. Roads, basements, backfilling. 595-8530.

NAYLOR EXCAVATING
M-700 Bobcat for those jobs that require a small machine, 478-0760.

4 BROTHERS—ALL AREAS Leveling, Back Filling, Bobcat Service, Backhoe, 479-6112.

BACKHOE WORK, EXPERIenced owner operator. Call anytime 477-3546.

Flooring and Sanding

M & M FLOOR
COMPLETE FLOOR CENTRE
Carpets and Linos
532 William St., 384-0343
Nights: Al, 386-3078
Mike, 652-4308

Fencing

ISLAND CHAIN LINK
Fencing in wire or wood
Small jobs a specialty
477-0332.

EUROPEAN CRAFTSMAN, ALL types of fencing and repairs. Guaranteed work. Gordon Head, 721-3759.

FENCE BUILDING, REASONable rates. Free estimates. Guaranteed work. 388-7097, 384-0764.

LINCOLN—BURROUGHS CONSTRUCTION
All types of fences, gates and trellises designed and installed at low rates. Free estimates and advice. Call 478-9949.

Furniture Refinishing

FURNITURE REPAIRS AND restorations. Will convert old objects into new and interesting pieces. Quality workmanship. For free estimates call Michael Lane, 383-2755.

36 BUSINESS SERVICES AND DIRECTORY

Glass and Glazing

21⅞"X53¾" 24 OZ. TO CLEAR ½ price. 656-6656.

Gutter Cleaning and Repairs

G.R. STEWART HOME IMprovements Ltd. 5" continuous gutter. Wooden gutters refurbished. 479-7086.

5" CONTINUOUS GUTTERS, special contractor rates. IRWIN INDUSTRIES, 382-5154. Free est.

WILL CLEAN GUTTERS, WINdows. Phone 595-5850 after 5.

Gardening

QUALITY LANDSCAPING LTD. Tree and rose pruning, gardening; maintenance and cleanup. New lawn preparation and maintenance; power raking. Monthly rates or yearly contracts, reasonable prices. 30 yrs. experience, free estimates. 478-1684, 478-4216.

WILL GARDEN, MOW, PAINT fences. You name it, I do it in yard. Oak Bay, Fairfield only. $4.00 per hour. Minimum 2 hours or $30.00 for 8-hour day. Phone 382-2149 or 598-1826. I supply all equipment.

CREATIVE LANDSCAPING
Spring Cleanups, spraying, pruning. Residential, commercial. Free estimates. 30 years experience. Dutch Horticultural background. 477-7882 or 479-8506.

HARVEYS GARDEN SERVICE
Experienced Chinese Gardener. Pruning, spraying, rotovating, new lawn, power raking, aerating. Garden design, redesign. 384-8621, 479-7078

WILLIAMS LAWN MOWING
Over 10,000 mowings performed. Weekly basis. Personally owned and operated. Dependable service. Quality equipment. Most highly recomended. 595-4208.

4 BROTHERS — ALL AREAS FREE ESTIMATES ANYTIME
Rotovating, yard cleanups, lawn maintenance, new lawn preparations. Bobcat Service 479-6112.

DUTCH LANDSCAPERS
Lawns, spring cleanups, power raking, Government Certified Spraying. Free estimates. 478-1023.

GARDENING
Weeding, pruning, general gardening and light hauling. Phone Robert Green, 385-0591. Good job at reasonable rates.

SPRING CLEANUP
Clean up, pruning, etc. Gardening year round by contract, G. Barta, 474-2680, 474-2049.

TREES, ROSES, PRUNED, ORnamentals trimmed, certified sprayer, garden maintenance. 383-8363.

HERBY'S GARDEN MAINTENence cleanup and complete maintenance. 479-9538 after 5 pm.

PRUNING, LICENCED SPRAYing, clean-up and garden maintainance. Call Mystic Springs, 598-6018 for free estimates.

GARDEN CARE, PRUNING, fruit trees, ornamentals, hedges, spraying, cleanups. 25 years experience. 652-3758.

TERRIFIC GROUND COVERage, time to plant. Hypericum (St. Johns Wort) 4 for $1. 382-0618.

POWER RAKING, AEROATING, 658-8109
GET READY FOR SPRING
Garden rotovating
No job too small 478-8275

GARDEN AND YARD CLEANup, $3.50 per hour. Ask for Ray or Liz, 383-2165, 8am-10am only.

LAWN CARE, POWER RAKING, aerating. Low rates. Barrie 658-5942.

GARDEN ROTOTILLED, lawns mowed, fair rates, call 658-8417 after 4pm.

COMPLETE LAWN MAINTEnance, weekly rates available. Phone Jake, 386-0788.

GRASS AND BORDER MAINTEnance. Experienced reliable service, free estimates, 385-4805.

ROTOTILLING, THE BEST FOR less, phone Webb, 382-3930 after 6.

ROTOTILLING
Call E. Jacobsen's Garden Maintenance serving greater Victoria, 479-6422.

Hauling

FAST RELIABLE HAULING and cleanups, trees removed. Call for free estimates, 721-3355 or 477-5408 anytime, Victoria.

4 BROTHERS 479-6112
Cleanups, Bobcats, sand, gravel, bark mulch, hog fuel, etc.

¾-3 TON DUMP. CLEANUPS, commercial and residential. Anytime 385-7965.

QUICK SERVICE, HAULING, junk, cleanup, etc. Call Fong, 479-7078, 384-8621.

Handymen

SUNDECKS, CARPENTRY, kitchen, rec room and bathroom alterations. Household plumbing and repairs. Free estimates. Ron, 479-9716, 479-7503.

CANTERBURY DECORATING home improvements and repairs, painting, paper hanging, fences, sundecks, free estimates. 479-3541

GUARANTEED QUALITY work at reasonable rates. All types of home repairs and renovations. Call 478-9949.

Home Improvements

SOMERSBY
Manufacturers of custom millwork wood windows, frames and doors. Finished lumber and mouldings, sanding and resawing. Now open Saturdays 9-12. Cr. Hillside and Bridge 388-6645

SLUGGETT & BROWN JOINERY
Wood Windows, Doors, Frames
526 DISCOVERY ST. 382-3011

REMODELLING AND REpairs. Kitchens, basement rooms, stairways, mobile homes. Phone 477-7382.

CLEANUP, HAULING, MAINfenance work home or yard. Reasonable rates for Pensioners. 384-8393.

BATHROOM REMODELLING and all renovations, 20 years experience. Call John 479-0695

HOUSEHOLD REPAIRS INcluding carpentry, plumbing, welding and machining. 478-9706.

HOME REPAIRS, PLUMBING carpentry etc. Phone 383-9458 evenings.

Landscaping

CREATIVE LANDSCAPING
Designing and redesigning. Artistic layouts. Free estimates. Residential, Commercial. Spring cleanups, spraying, pruning. 30 years experience. Dutch Horticultural background. 477-7882 or 479-8506.

Barker Landscaping
Lawn specialists, natural stone work, slate, general layout and design ideas, sketchings, complete garden maintenance. Free estimates. 595-8323.

New Lawn Specialist
All phases of landscape design. Tractor service 13 years experience. Call Beautiful Gardens. Free estimates. 595-2500.

HARVEYS LANDSCAPING
Experienced Chinese Landscaper. New lawns specialty, designing, redesigning. Commercial, residential 384-8621, 479-7078

36 BUSINESS SERVICES AND DIRECTORY

Landscaping

QUALITY LANDSCAPING LTD. 30 years experience, all phases, low prices, free estimates, 478-1684, 478-4216.

4 BROTHERS — ALL AREAS FREE ESTIMATES ANYTIME New lawn preparations, rototilling. Bobcat Service 479-6112.

DUTCH LANDSCAPERS
Lawns, rock walls, patios, planters, designing. Free estimates. 478-1023.

Lawnmower Service

LAWNMOWER REPAIRS. Phone Midget Industries Ltd, 778 Topaz Avenue, 381-5414.

LAWNMOWERS, SPRING tune up, reasonable rates. Pickup and delivery. 386-0994.

Moving

MOVING?
J&L MOVING & STORAGE LTD.
Moving specialists. Pianos, antiques, residential and commercial moves. Modern warehouse facilities, boxes supplied at cost or sold at our warehouse. Free estimates. 388-9323 8am-5pm 6 days per week.

ECONO
22' van and proper equipment to reliable, careful, courteous professional men, $20 per hour. Small truck $16. We need your work, Vancouver or Island north our specialty. Best price 388-9155.

DRUM CARTAGE
The moving specialists. Pianos, antiques, heavyweights. Storage facilities, packing and crating. Reasonable rates, free estimates. Call 383-9861 and save $$$.

FRANKS MOVING & STORAGE Moving and pickup and delivery service, small truck $16 an hour, large truck $20 an hour. 382-5275.

MOVES AND DELIVERIES, EXperienced, efficient, insured. Eugene's, 383-3528.

NO MOVE TO SMALL. CALL for free estimates, 721-3355 or 477-5408 anytime, Victoria.

HAVE TRUCK, NOTHING TOO small or too big, furniture, etc. 384-7230.

STORAGE LOCKERS, $10 PER month and up, phone 388-5714.

LIGHT DELIVERY SERVICE, $8 a call. 592-7068.

Masonry

LANDSCAPING, FACING INside and out and retaining walls. Work Guaranteed by experienced European Workers. Free Estimates. 386-6639.

ALL TYPES OF MASONARY work. Call 388-6895.

ALL TYPES MASONRY, BRICK, block, stone, fireplaces, facings, chimney repairs. Work guaranteed. 386-0234.

FIREPLACE FACINGS, ANY type of stonework, top quality, reasonable. John 477-1727.

BRICK AND BLOCK, BIG OR small, fireplaces, facings, veneers, repairs. 598-1618.

25 YEARS' EXPERIENCE, ALL types brickwork, phone Doug anytime; 479-5975.

HALF PRICE 40 SQ. FT. OF white rock, $70. 598-2675.

Miscellaneous Service

SAWYER SHARPEN SCISSORS
840 Fort St. 388-6228

Plumbing and Heating

DAVID'S PLUMBING
Emergency service, HW tanks, plumbing repairs, sewer cleaning, 386-8881.

JOURNEYMAN PLUMBER, 16 years experience, repairs, renovations, apt and hotel maintenance, reasonable rates, Phone 386-3459; anytime.

ANY TYPE OF PLUMBING reasonable rates, reliable plumber. 24-hour service. 477-5742.

ANY TYPE OF PLUMBING reasonable rates, reliable plumber. 24-hour service. 477-5742.

R M & R PLUMBING AND Heating Ltd, Residential and Commercial, Maurice English, 479-5117.

HOUSEHOLD PLUMBING, major minor repairs. Fast, reasonable. References. 478-1841.

REPAIRS AND RENOVATIONS, 18 yrs. experience. Low rates. 24 hour service. 652-5813.

Painters and Decorators

CLARK AND PATTISON PAINTING CONTRACTORS LTD.
Specializing in sand blasting, spray painting, wall coverings and special coatings.
"We Cover The Island."
Victoria 384-8831 384-0443
Nanaimo 754-9321
Courtenay 336-2296

DOWSON PAINTING CONTRACTOR
Residentail Commercial
WORK GUARANTEED
Free estimates. 385-6042.

IF QUALITY AS WELL AS price is important. Call Specialty Painting at 595-4474 for a painting estimate. Fully QUALIFIED with solid REFERENCES!!!

WESTERN TEX COATING LTD All types of painting and repairs. Excellent rates. All work guaranteed. Victoria 595-1233, Duncan 748-2241.

CANTERBURY DECORATING, residential and commercial painting, spray painting, vinyl hanging. Free estimates. 479-3541

PROFESSIONAL PAINTER from airless to traditional brushwork, specialty painting, mutal agreements. 658-8047. No industrial work please.

W.E. FERRIDAY PAINTING, interior and exterior by experienced tradesman. No job to small, reasonable rates. 384-1513 days, 477-2843 evenings.

PAINTING AND DECORATING, reasonable rates, satisfaction guaranteed. Terms. 595-4905, 479-2473.

ROB ROY PAINTING, Interior, exterior. Reasonable rates. Free estimates. 385-4505, 595-2605.

PAINTER AND DECORATOR. Free Estimates. With 18 years experience. Guaranteed job. 598-8240.

QUALITY PAPERHANGING and painting, immediate friendly service, low rates, free estimates. 478-0992.

INTERIOR/EXTERIOR. REAsonable rates. Satisfaction guaranteed. Free estimates. 383-7970.

CLEAN CAREFUL PAINTING done reasonably. Sam Burrowes 385-2820, Harold Simpson 386-7097.

OAK BAY
Painting and papering for 3 generations, 598-5824 after 6 pm.

CHURCHILL PAINTING, LOW rates, free estimates, written guarantee. Phone 384-1660.

PAINTER WANTS WORK, Interior, exterior. 36 years experience. 384-2601, 5-11.

PAINTING AND DECORATING, free estimates and references. 384-8864.

TRANSITION QUALITY PAINTing and decorating. Interior or exterior. Call 383-5560.

SEMI-RETIRED, QUALITY work. Albert Roberts, 388-5651.

NOW IS THE TIME TO GET AN estimate for interior and exterior painting. For an attractive price and 28 years experience, call 478-1254.

36 BUSINESS SERVICES AND DIRECTORY

Plasterers

FRIEDRICH PLASTERING and stucco. Patching specialists; older home "renewal." 656-2064.

COLEMAN PLASTERING
Quality lath and stucco. 478-9976.

STUCCO AND PLASTER patching. 30 years experience. 477-1681.

STUCCOING, PLASTERING and drywall. Jimmy's Plastering. 478-1118. Evening calls welcome.

Roofing and Siding

JIM BRUCE BUILDING SERVICES
Roofing and seamless gutters. Quality work guaranteed. 592-3373.

210 POUND PER SQUARE INterlock shingles supplied and installed, complete from 43¢ per sq. ft. 479-3274.

IRWIN INDUSTRIES Solid vinyl siding, soffit 5" continuous gutters. Free estimates. 382-5154

PARKER JOHNSTON LTD. 1855 BLANSHARD. 382-9181
"Roofing Victoria Since 1935"

ALL TYPES OF ROOFING AND repairs, call Mel at 474-1839 anytime.

Sewing Machine Repairs

R.D. GOKEY SEWING MAchine Service, clean, oil and adjust $20. For in home service phone 382-7318 from 5-9pm.

Sundecks

WESTERN TEX COATING LTD Vinyl stic fiberglass deck system. Professional application. All work guaranteed. Victoria 595-1233, Duncan 748-2241

CALL THE SUNDECK SPEcialist for best prices. 595-6046.

Sewers

FOR BLOCKED SEWERS, SURface drains, sinks, etc., phone Victoria Sewer Cleaning Ltd. 383-1825.

Tailors

LEATHERWEAR ALTERAtions, repairs, remodelling, cleaning and dyeing. Elley's Leather Fashions, 738 Johnson, 383-7834

OAK BAY TAILORS
Tailoring, alterations, ladies and mens quality leather alterations. 1826 Oak Bay Ave. 598-4131

SUPERIOR VALET SERVICE. Suits, uniforms, formals. Business and pensioner rates. 616 Admirals. 383-3211

BRITISH CUSTOM TAILORS
1311 BLANSHARD 383-2632

Telephone Answering

DO YOU— Miss important phone calls? ARE YOU— Losing business?
Call CAPI-TEL
★ Professional Operator
★ Reasonale Rates
★ 24-hour Service
CALL ANN, 386-6433
Another Capital Idea!
Home of Capital City Realty Ltd.

UNIQUE TELEPHONE RECEPtion and sales service available for 1 firm only, on 8-5 basis. Service to be shared with 1 only existing client. If telephone answering isn't promoting or organizing you, I can. Denny, 382-8672.

Storm Windows

ENERHEAT INC
Hermetically sealed thermopane. Energard insulating windows. Inside and outside storms and triple track.
382-1224

Tree Service

"Skip's Tree Service"
Free estimates
Fully insured
Professional Work
479-5342

"APPLES AND PEARS"
Okanagan pruning experience Inexpensively at your disposal
384-2710 5-8 pm
"First tree is free"

THE TIME TO PRUNE IS NOW PHONE 479-8525
Greenleaves Tree Preservation
ESTABLISHED 17 YEARS.

SAVE $$$$
Call for my estimate. Experienced and insured. 383-4435 anytime.

PRUNING, TREES, ORNAMENtals, roses. Certified sprayer. Large or small. 383-8363.

HAMBROOK TREE MAN, pruning, hedges, trees, shrubs, removal, reasonable. 384-5296.

OLYMPIC TREE SERVICE Fully insured, guaranteed work. Free estimates. 381-5534.

TREE SERVICE, BIG, SMALL. Uncle Ken, personalized service. 385-6782.

BIG WIND TREE SERVICE low rates 388-6115

ISLAND TREE SERVICE LOW rates, fully insured, dependable. 386-3047, anytime.

Upholstery

ACE UPHOLSTERY
477-0455
Quality workmanship. European craftsman. Free estimates.

Window Cleaners

JACK'S
Window cleaning, commercial and residential. Free estimates. 383-3481.

38 TRAVEL

MAUI—BEACH FRONT
DELUXE 2 BEDROOM, FULLY FURNISHED CONDOMINIUMS. PLENTY OF RECREATION AND MILES OF SANDY BEACH. WEEKLY AND MONTHLY RATES — AVAILABLE APRIL BOOK EARLY. 383-4124.

FIRST STOP
To Reno as low as $125 double occupancy per person. For all your travel call Travel Network Stadacona Centre at Oak Bay Junction 595-1044.

MAUI-ISLAND SANDS, 2 BEDroom condo on the beach with swimming pool. Available Aug. 1st-15th. $50 U.S. per day. Complete with washer, dryer, dishwasher. 658-8859 after 6 pm.

HAWAIIAN VACATION, $471 includes flights on Wardair, 14 nights, transfers, etc. Western Canada Travel Service 729 Johnson 382-6160

MAUI HAWAII
Condominium on Kahana Beach, available off season rates. Sleeps up to 6. 652-2803.

DELUXE 1 BEDROOM WAIKIki. Ideal for two couples, from July 1st, weekly $340. Victoria Press Box 538.

MAUI KIHEI. DELUXE ONE bedroom condominium, safe sandy beach, pool and tennis. Available April Fon 652-2030

38 TRAVEL

MAUI
Excellent selection of 1, 2 and 3 bedroom units available for weekly or monthly rentals, through spring, summer or later. Car rentals also available. Call now for best choice of dates and location. 382-6042, 9-5.

GOING TO MAUI?
Kaanapali Beach
Condominiums $30 per day U.S. funds, summer rates, May 1st to Sept. 30th 79. All the comforts of home. Call 479-7117 before 5 pm or 382-7642 after 5 pm and weekends. Ask for Percy or leave message.

MEXICO
For rent furnished apartment in Puerto Vallarta, phone 629-3389, or write Victoria Press Box 596.

39 PERSONALS

PRAIRIE UNIVERSITY Graduates wanted! To attend Bastion Theatre

65 BUILDING SUPPLIES

HOME LUMBER & Building Supplies
470 Ardersier Rd.
385-8711

Duroid Shingles
210 wt. No. 1 Asphalt self seal. All colours in stock, per bu. $7.50

INSULATION
FIBREGLASS
PRICE PER 1,000 sq.ft.

R12—4"	$140
R20—6"	$240
R28—8"	$320

GYPROC SPECIAL
Price per 1,000 Sq. Ft.

1/2" GYPROC	$115
5/8" FIRESTOP	$150

PLYWOOD D UNSANDED

4x8—5/16"	5.95
4x8—3/8"	10.95
4x8—3/4"	13.25

SANDED FACTORY

4x8—1/4"	7.50
4x8—3/8"	10.95

FRAMING LUMBER
STD. & BTR. FIR

2x4—92 1/4 Pet stud	$305
2x6—92 1/4 Pet stud	$305

STD & BTR. HEM.

2x4—92 5/8 Pet stud	$265
2x6—92 1/4 Pet stud	$265

Deliveries made anywhere on Vancouver Island and Gulf Islands. Before you buy compare our prices. For quality, service and guaranteed savings, phone:

386-3374
385-8711

FOR SALE 5300 BOARD MEASURE, 3"x6" select cedar decking. 474-1539.

TRUSSES FOR SALE; 36'X50' span (14), made of 2"x6" and 2"x8". $500. 748-9196, after 5.

SHAKES 3/4-1 1/2, HANDSPLIT and refawn, 24" #1, 12 bundles only, $60 per sq. 385-1019.

PAIR OF FRENCH DOORS ALsoone standard door, and two older doors. 592-9679.

18" SHAKES, THICK CUT 479-3778

OLD GROWTH CEDAR SHAKE blocks. 642-5972.

RED BRICK, 20¢ EACH. 384-2270

70 MUSICAL INSTRUMENTS

AUTHORIZED DEALER

JBL Professional Series Professional Division

Raw Components
Elect/Xovers
Studio Monitors

Independent Buyers
Discount Service Ltd
939C Esquimalt Rd
385-5555

Saturday Only
WE GO
1/2 OFF
OUR ROCKER

1-2 p.m. TAMA
5 pce. drum set.
List $1295 50% OFF

2-3 p.m. ROLAND
GA120 guitar amp.
List $1100 50% OFF

3-4 p.m. GOYA
Classic guitar w/case.
List $412 50% OFF

4-5 p.m. TARA
Les Paul copy (gold plate)
List $285 50% OFF

ALL SALES CASH - NO TRADES

McMusic
15 minutes from town
2244 Sooke Road 478-4622
Mon.-Fri. 10-7, Sat. 9-6

NOW!
Factory authorized reduction on Thomas Playmate series organs. Now $1195. (Model 1100). While they last.

SPECIAL!
Conn Theatre organ, $4999. Like new. Trade in that old organ on this beauty.

Ask for Reg Stone
PORTER MUSIC
725 CALEDONIA
382-9542

SPRING SALE

BENGE trumpets	$459.98
BLESSING "Best" trumpets	$149.98
LE BLANC 1176 CA clarinet	$499.99
EVETTE B11 clarinet	$169.98
EVETTE 4300 flute	$189.98

40% OFF all ARIA angelica dia and SHIRO guitars.

Pamus
386-8475
MUSICAL INSTRUMENTS
1108 Blanshard (at Fort) 386-8475

EATON'S
CASH FOR
USED PIANOS
PHONE 382-7141
LOCAL 230

70 MUSICAL INSTRUMENTS

SPECIAL!
Peavey 200W bass amp. Buy the head for $695, get the speaker box free. Save over $400.

NELSON'S MUSIC
1315 Government 385-9728

SPECIAL
LOWREY
ORGAN
DEMONSTRATION
Thurs., March 29
2-4 P.M.
Featuring
LYNN GRAVELL
Join us in the Piano and Organ Dept. on the Second Floor for this special demo.
WOODWARDS

Scott PIANO & ORGAN
USED PIANOS
Reconditioned uprights ready for immediate delivery from $995.
BLANSHARD AT JOHNSON
386-2434

CASCADE
PIANO & ORGAN
ORGANS by
Gulbransen and Galanti
PIANOS by
Kohler and Campbell
IN HILLSIDE MALL
595-4124

CUSTOM NECKS & BODIES
NECKS are one-piece rock maple, or with rosewood fingerboard. STRAT and PRE-BASS bodies are one-piece BIRCH or book matched SILK OAK, FLAME MAPLE, or BIRD'S EYE PECAN. Body contours and cut-aways can be done to your specs.
SOFT SOUNDS
THE GUITAR SHOP
2031 OAK BAY AVE. 598-1524

RENT TO OWN
PIANOS - ORGANS
Gleeson Music City
HOME OF HAMMOND ORGAN
714 Fort 388-9632

IRON FRAME PIANOS FROM $395. Selling quickly, only 5 left. Several with superb Burled Walnut Cabinets, with fine inlay, open 11-7, 10 mins. from Victoria, financing O.A.C. Dept store rates. Pete's Place, 786 Goldstream, 478-6000.

END OF MONTH SPECIAL
Reconditioned used Flutes 15% off. Most at $149.00 are now $126.25. Some under $100.
HALL-FAIRFIELD MUSIC
728 Fort St. 385-3307

WURLITZER ORGAN, MODEL 550. 3 keyboards including synthesizer. Condition like new. Attractively priced at $2895. Terms, trades. Sound of Music Sales Ltd. 1517 Quadra, 383-0239.

PA SYSTEM, TRAYNOR AMP, 250 watts, 6 channel mixer, speakers, 15" Altecs, EV horns, tweeters, four Shure mikes, stands. $1300, will sell seperately. 385-6812, 388-9135.

YAMAHA ELECTONE BK-4, AS new, twin keyboard, pedals, reverb, manual/auto rhythm, dust cover. $1200. Mr. Van, 386-6374 days, 479-4071 evenings, leave message.

MUSIC GALLERY
HOME OF BALDWIN
Standard Furniture — Main Floor
388-4034

BUYING A PIANO?
Tuner technician with knowledge of piano mechanics will help you get most for your money. Call A.W. Lehmann, 478-7862.

KIMBALL SWINGER 400 organ with bench and music book, as new, offers to $1850. 478-8672 after 6 pm.

GIBSON EBO BASS WITH DI Marzio pick-up, $350 firm. Fender, semi-accoustic guitar, offers. 592-7193 after 5:30.

CAMILLO-HOHNER ACCORdian, 120 bass, excellent condition, case included. Asking $375. Phone before noon, 382-8510.

RS WILLIAMS AND SONS, older piano, upright grand, good condition, asking $900. Phone before noon, 382-8510.

LIGHT ORGAN IN HARDWOOD cabinet, flashes lights to beat of music. Phone 479-6477 after 6 pm.

HAMMOND T520 ORGAN, A-1 condition, $2975 includes 6 free lessons. 656-4732. After 6 pm, 656-3259

ROLAND SH2000 KEYBOARD synthesizer, 6 months old, $1100. 112-753-1990.

ACCOUSTIC 850 P.A. SPEAKER boxes plus 3 mikes and stand. After 5 pm, 478-0459

OLD ROSEWOOD PIANO UPright, Steel Harp, nice condition. $1,000. 474-2535.

GRAND PIANO WITH BENCH for sale. Excellent condition. 384-3935, 385-6391

FINE PIANO TUNING, REAsonable rates, A.W. Lehmann, 478-7862.

MARTIN 12-STRING GUITAR (D12-35), excellent condition. Reasonable offer. 477-3917.

NEW FENDER F80-12 STRING and case. $375. 384-3427 after 5pm.

HOWARD/BALDWIN ORGAN. Optigan stereophonic organ. Very unique. 383-7480

ARMSTRONG SILVER FLUTE, excellent condition, new $350, asking $225. 479-6143.

YAMAKI 6-STRING GUITAR and case, hardly used. $175 or best offer. 652-1893.

WURLITZER 4373, FULL FEAture organ, 4 months labour warranty. 652-3708

LEFT HANDED GUITAR, AMplifier and phaser, $400 firm. after 4, 382-8391.

RCA VICTOR ELECTRIC chord organ, good condition, $145. 477-5030.

MUST SELL CAMCO DRUMS, excellent condition, best offer. 598-8442; Jeremy.

KUSTOM GUITAR AMP, $250. Reverb and tremolo, good sound, Gord at 384-9866.

YAMAHA 12 STRING, EXCELlent condition, beautiful tone, $300, 477-3015.

PV TNT BASS AMPLIFIER, cover and insulated box. 656-2268.

MASON & RISCH PIANO, WALnut, perfect condition, 5 yrs. old, asking $1295. 479-8548.

PEAVEY MUSICIAN, 200 watts, like new $700. 479-0058

FULL SET OF DRUMS AND cymbols, $650. 598-3464.

HAMMOND T500 ORGAN, GOOD condition. Asking $3300. 478-6906

CELLO AND 2 BOWS, $500 firm. 479-7359.

CRASSI FLUTE AND CASE, best offer. 387-9335.

STUDENT II ACCORDION IN case. Best offer. Phone 383-3638.

DRUM SET, $300. 385-8424

71 MUSIC TEACHERS

ORGAN LESSONS AND SERVICE
BERNIE PORTER
725 CALEDONIA
382-9542

CASTLE MUSIC
In the Cedar Hill Mall offering lessons and sales in PIANO, SYNTHESIZER, GUITAR, DRUMS and more. $5 per lesson.
477-7625

77 MOTORCYCLES

YAMAHA 400 SALE
79 XS4002F
—4 stroke S.O.H.C. twin
—6 speed trans.
—Electric start
—Full instumentation
—1 year warranty
SALE PRICE $1799
Including Rebate

77 RD400D
—2 stroke reed valve twin
—6 speed trans.
—Mag wheels
—Fr. and rear disc brakes.
—1 year warranty.
SALE PRICE $1399

MORE SAVINGS
Take advantage of Yamaha's early season rebates on most 79 models and make your best deal now at

MULLINS MARINE
Vancouver Island's Largest Motorcycle Dealer
921 Yates St. D-00365A
382-1928 382-4515

USED SPECIALS

ROAD

79 CBX	$4499
78 GOLDWING	$3799
78 YAMAHA 750 Sp.	$2699
78 SUZUKI 750	$2599
78 SUZUKI 550	$2149
78 HONDA 185	$1099
77 KAWASAKI 1000	$2799
77 YAMAHA 650	$1649
77 YAMAHA 400	$1249
77 HONDA 360	$ 999
76 YAMAHA 650	$1599
74 HONDA 360	$ 895
72 YAMAHA 650	$1199
70 TRIUMPH 650	$1499

TRAIL

78 YAMAHA IT250	$1199
78 HONDA ATC90	$ 895
77 YAMAHA IT175	$ 899
77 YAMAHA DT125	$ 849
77 SUZUKI RM80	$ 449
78 YAMAHA XT500	$1199
76 HONDA MR175	$ 699
71 YAMAHA DT125	$ 395
70 YAMAHA DT360	$ 395

Plus many, many others to choose from at

MULLINS MARINE
925 Yates St. D-00365A
382-1928 382-4515

78 HONDA CLEAROUT

(1) CB750F	$2899
(1) CB750K	$2699
(2) CB550K	$2299
(1) CB400A	$1799
(2) CB400T	$1499
(3) XL350	$1599
(1) XL175	$1199
(2) CT90	$ 789

HONDA MOPED HERE NOW!!

MULLINS MARINE
Your Honda Headquarters On Vancouver Island
925 Yates St. D-00365A
382-1928 382-4515

USED BIKES

78 SUZUKI GS550, loaded, under 3000 miles	$3199
78 HONDA CB 400	$1449
77 YAMAHA XS 400	$1449
78 HONDA XL 250 S	$1399
78 TRIUMPH 650 Bonn	$2799
71 HONDA CB 175	$ 599
77 YAMAHA DT 175	$ 999
78 HONDA CB 125	$ 899
78 HONDA XL 125	$ 999
76 SUZUKI TS 250	$1099
77 YAMAHA XS 750	$2399
77 HONDA MOPED (2)	$379 ea.

NOW OPEN
8-8 Mon.-Fri.
Sat. 8-5
TO SERVE YOU BETTER!
Financing Available O.A.C.
See Us Last... Before You Buy

VICTORIA HONDA
Harley-Davidson
2851 DOUGLAS 386-8364
DL 01953A

HONDA
Going Strong In Courtenay!
WE HAVE IN STOCK ALL THE HARD TO FIND MODELS
CM400 Custom
CX500 Custom
XL500 and XR500
CB750 Limited
CBX and GL1000
PLUS...
SUNSHINE SPECIAL
New 77 125 Trail
4 stroke, high torque engine, fully street legal, enclosed chain, brush guards, full new warranty
$949!
While stock lasts, financing available. Good trades welcome.

RIVERSIDE HONDA
120-5th St,
Courtenay
338-5911 D5993

77 MOTORCYCLES

THEY'RE HERE!!
The New
XLS 500 HONDA
and many new
HARLEY DAVIDSONS
all at
BROOKLANDS MOTORCYCLES
987 Fort 383-5926
DL 1271

POWERTOWN M.C.
Service to all Makes. Hi-Performance parts. 384-1249. D199169A. 614 Grenville.

MOPEDS — 18
Models. Test ride. Island Motor. 385-3515, 602 Esquimalt. D1920A.

GRAND TOUR
74 750 Yamaha in excellent condition, low mileage, been stored last 2 years, new back tire never driven, helmets included. Call 479-5320 after 5pm.

1976 KAWASAKI 900, EVERYthing stock, original owner, 13,000 highway miles, recent tune-up, few extras. 595-8230, after 10:30 am.

EVERYTHING YOU NEED.
1975 Yamaha 500, has faring, back rests with helmet, gauntlets, tools, manual, parts and single bike trailer. $1500. 474-1091.

77 HONDA 750K, FAIRING, Krauser bags, $2300. Hondaline adjustable backrest/carrier, like new, cost $185, offers. 592-0589 mornings.

MUST SELL
1975 Harley-Davidson Sportster, new engine with stroker kit, excellent condition, best offer. Phone 595-1162 or 658-8904.

72 KAWASAKI 350, 1271 MILES on recently rebuilt engine and 7600 miles on bike, excellent condition all round, $800. Phone before 9pm 479-8185.

1977 YAMAHA ENDURO, ONLY 1500 miles. Must be seen. Asking $950, includes two helmets. 477-4811 or 479-3315 evenings, ask for Bill.

1967 HARLEY DAVIDSON, COMpletely rebuilt, S&S carbs, Magneto belt drive, $5000. Call after 4pm 246-9203

1976 HARLEY DAVIDSON, full dresser, Liberty eddition, many extras, $5900 or offers. 642-4403.

1976 XS 360, 6,800 MILES, 6 gear transmission, excellent shape, extras. $1,000. John 382-7824.

1976 HONDA CB400F, NEW tires, battery and windshield. Clean, well maintained. $1,100. 474-1362.

WANTED VERY SMALL MOtorcycle or moped, approximately $200-$250. Reasonable condition. 598-7844.

78 YAMAHA 750 SHAFT DRIVE. Electronic ignition, mag wheels, with or without fairing and bags. 384-8282.

1977 YAMAHA RD 400, 8 months old, excellent condition. $1200. 652-3461 after 6.

FREDERICK MOTORS
SUZUKI—KAWASAKI—BMW
616 Queens DL00834A 383-0823

78 YAMAHA IT175, GOOD CONdition, new rings, $975. 477-4329.

YAMAHA RD 400, EXCELLENT condition, phone after 4:00 Rob 652-3879

1978 HONDA HAWK C.B. 400 twin, $1700 or best offer, 383-6987.

YAMAHA 250 TY TRIALS, LESS than 1 year old, never raced. $1050. 652-5862, 658-8469.

125 SUZUKI ENDURO. DIRT tires. Good trail bike. $325. 385-3953.

MOPED MOBYLETTE, DEluxe model, 300 miles, $525. Phone 658-8119.

77 GS750 SUZUKI, $2400. 3/4 Rickman fairing, $220. Phone 383-4377.

WANTED: IMMACULATE, PRE 1970 1200 Harley. Rigid frame, after 4, 384-5510.

1974 YAMAHA ENDURA 250, 3000 miles, helmet, carrier, excellent condition, $600. 656-4542.

1976 HARLEY DAVIDSON 250, nice shape, low mileage. $775. 384-5467

1977 YAMAHA 500, 2200 MILES, as new. $1400 firm. 383-7644.

74 YAMAHA, 250 TRIALS, EXcellent running condition, $550 or best offer. 383-1834 after 5.

72 450 HONDA, REBUILT, STILL in shop, must pay to get out. 474-2908.

CUSTOM BUILT MOTORCYCLE trailer, $350 firm. After 5, 658-5462.

1970 HONDA CB250. LOW MILEage, electric start, asking $350. 388-5259.

WANTED: 13 YEAR OLD BOY requires 90cc Yamaha HT1 for parts. 478-7805.

73 HONDA 125, VERY LOW mileage, perfect condition, $475. 478-9706.

1978 HONDA 185 TWIN STAR, 2000 miles, excellent condition. Best offers. 388-9720.

68 650 TRIUMPH CHOPPER. custom paint and body, rebuilt motor. 479-2468.

650 TRIUMPH BONNEVILLE 1973. New tires, new rear shocks, low mileage, 112-746-5478.

1977 HONDA XL 350, MINT CONdition, $1195 obo, Phone 383-8093 or 383-5926.

73 H2 750 KAWASAKI, VERY sharp and clean, many extras, must see. Offers. 592-3903.

1977 YAMAHA IT400, NEW chain, sprockets, $1050 or best. 382-0194.

'77 SUZUKI PE250, 1300 KMH, like new. Phone 384-8038 or 381-5020, ask for John.

BMW R75/7, LOADED, $5200 firm. 474-1052.

RM80 MOTOCROSS, ONLY RIDden 5 times. Best offer. 477-3969.

'76 250TY YAMAHA, $600. 382-8443.

75 YAMAHA ENDURO 250, good condition, 479-7494 after 5.

1976 YAMAHA, NOT RUNNING, $100. 382-5153.

MUST SELL 1971 450 HONDA, $700. 383-8892.

69 SUZUKI T250, RUNS WELL, $360 or offers. 477-0866.

1976 SUZUKI GT 500, CLEAN, runs well $800 offers. 381-5493.

73 KAWASAKI 900, FULLY chopped, open to offers. 477-8316.

1976 650 YAMAHA, $1500. 382-3160.

1976 YAM 100 MOTOCROSS, $600 or best offer. 479-4416.

1978 HONDA TWINSTAR, 1,000 kilometres, $1175. 388-6617.

'69 TRIUMPH, FULLY chopped, $1300. 642-3949.

TESCO FULL FACE HELMET for sale, brand new. 385-6617.

HONDA 125 STREET, $300. 478-7580.

HONDA 350, EXCELLENT CONdition, $525, after 6, 598-2796.

78 YAMAHA XS650, 10,500 KM, black, any reasonable offers. 384-4372.

HONDA 300, NEEDS MINOR work. As is, $50. 477-3015.

78 BICYCLES

BOYS APOLLO 10 SPEED, 19" wheel, excellent condition. $70. 477-0833.

MOPEDS — 18
Models. Test ride. Island Motor. 385-3515, 602 Esquimalt. D1920A.

NEW AND USED BICYCLES
Professional bicycle repairs. Very reasonable rates.
RENO BIKES
2519 Gov't St. 384-5514

YOUTHS 10-SPEED, 26" wheels, excellent condition $70. 1 paper bike with carrier, $25. 598-6049.

WANTED BOY'S BIKE, SUITable for 6 yr. old, good condition. 595-8798 evenings, Mrs. Borsman.

GIRLS MUSTANG $20. GIRLS 3 speed Raleigh highrise, small front wheel, $50. CCM 10 speed $50. 477-2610.

ALMOST NEW A-1 CHIMO SPEcial 10-speed, 23" frame, fenders, $140. 479-3260.

TWO 18" APOLLO 10 SPEEDS. Suit ages 8-12 years. $70 each. 478-5155.

PAPER BOY'S BIKE WITH carrier, good codition, $50 firm. 479-6212.

19" BOY'S 10 SPEED, SPEEDometer, parcel carrier, kick stand included. $85. 598-7844.

LADY'S STANDARD BICYCLE $25. Boy's mini bicycle, as is, $25. 2 frames, offers, 479-1843.

MAN'S APOLLO 10 SPEED, EXcellent condition, $75. 595-3720 or 595-0274

PEUGEOT, EXCELLENT CONdition, fenders, lights, rat trap, etc. Between 5-8pm. 658-5393.

GIRLS BIKES IN GOOD CONDITION. Mustang $15; 20", $10; 26", $25. 598-6186.

BOYS PEUGEOT, 27" LIKE new, $95. 477-8035.

MEN'S 10-SPEED, GOOD CONdition, $75. 592-3324.

80 BOATS and MARINE

gp
"It's The Service That Sets Us Apart"

NEW BAYLINERS

2550 SARATOGA
Command Bridge
—228 Merc
—Full galley
—Standup head
—Dinette
$24,500

2550 SARATOGA
Sun Bridge
—225 Volvo
—Full galley
—Standup level
—Dinette
$21,900

2550 SARATOGA
Offshore Hardtop
—225 Hardtop
—Full galley
—Standup head
—Dinette
$21,500

2250 SANTIAGO
Offshore Hardtop
—140 Volvo FWC
—Marine head
—Fish box
—Galley
—Great fishing boat
$15,900

WE NEED YOUR USED BOAT
Trades Welcome

NEW
BAYLINER
HOURSTON
GLASSCRAFT
MIRROCRAFT
JOHNSON OUTBOARD
VOLVO—OMC
STERN DRIVES—TRAILERS
ACCESSORIES
AT
GIBSON
Powercraft Centre Ltd.
2520 Gov't St. (near Bay)
382-8291

USED BOATS

2550 BAYLINER Saratoga
—'74 Hardtop, camperback
—Cuddy cabin, large galley
—Private head
—190 OMC
—Bennett tabs
—Sounder CB
—Dinghy shore power
$14,900

20' DOUBLE EAGLE
—'74 Hardtop, Camperback
—Galley, private head
—Cuddy cabin
—188 Mercruiser
—Bennett tabs
$9,450

20 K & C Hardtop '74
—New standup canvas
—3 berts
—Head, galley
—165 Volvo F.W.C.
$7,950

19' GLASPLY
—'74 Hardtop
—Cuddy cabin
—Camperback
—2berts, head
—140 Mercruiser
$7,950

18'6" STARCRAFT
—Cuddy cabin
—2 berths, head
—40 HP Johnson elec.
$5,750

17'6" CAMPION '76
—Hardtop, camperback
—120 Mercruiser
—2200 Roadrunner
$7,450

17'6" K & C
—New top
—60 HP Johnson elec.
—1600 E-Z Loader
$4,650

bob whyte marine ltd.
SALES AND SERVICE
Corner Harbour and Resthaven
656-7286 SIDNEY
OPEN EVERY DAY
9 A.M. 'TIL 6 P.M.

34' FISH BOAT, C LICENSE diesel, offers. 479-4281.

17' SPEED BOAT, 425 OLDSMO bile inboard. 652-3538 or 652-3422.

30X10 FT. STEEL DIVING tender, needs power, offers. 656-7149.

WANTED: 17 OR 18' ALUMInum canoe under $400. 479-3240.

80 BOATS and MARINE

28' Executive
Twin 188 Mercruisers, 200 hrs., F.W.C., sniffer, H&C pressure water, shore power, vacuum shift refrigerator, alcohol stove and oven, C.B., V.H.F., sounder, elec. anchor winch, F.G. dinghy, house kept. Boathouse also available.
Boat Only $36,900
CEDAR GROVE MARINA
656-2580

SIDNEY PROPELLER MARINE POWER LTD
Sales and Service on
Volvo Penta diesel
Farymann diesel
Pathfinder Volkswagen Rabbit diesel
Espar diesel heating
One only 14,000 BTU Espar rebuilt heater for sale
656-3421

THUNDERBIRD YACHT SALES
WESTPORT MARINA
Next to Swartz Bay Ferry
2075 Tyron Road, Sidney, B.C.
656-5832
NEW & BROKERAGE boats
OPEN 6 days a week
9 a.m.-5 p.m. Closed Tues.

TIPTONS OUTBOARDS
SALES AND SERIVCE
We carry a complete stock of Hourston Glascraft boats
Evinrude motors
Road Runner trailers
Springbok Aluminum boats
Frontiersman Canoes
Before you buy compare our prices. Phone 749-3263 - Lake Cowichan

OUTSTANDING SPORT FISHing-Cruising boat, 1978 Hourston 26'. Twin Volvo 200's FWC, 250 hours. Tabs, fridge, foam. Unique 13 cubic foot deep freeze. 8100 pound galvanized EZ Loader trailer. Much below replacement at $32,000. Located Salt Spring Island. Much more. Write or phone for details. D. Ashford, 1638-10th Ave. S.W. Calgary, 403-245-2241, 246-3997.

NEW 1979 CAMPION SKEENA 21' F.W.C., 4 berths, marine head, galley, canvas camper, enclosed cabin, anchor pack, paddles, swim grid, trim tabs, compass, depth sounder, CB radio, 2 new lifejackets, 4 life cushions, O.M.C. fresh water cooled. Only 14 hours. Moorage paid 1 August 79. Moored Brentwood Bay. Offers ($16,700). 479-0458 after P.M.

77 DISPLACEMENT FG CRUISER
28'x9'9" with 120 hp Merc cruiser inboard engine, two cabins, separate closed in head, interior finished in padded vinyl, teak and mahogany, well insulated, compass and sounder. $23,900 or offers. Call weekends or after 6pm weekdays. 652-3720

CANOE COVE Yachts Sales
Open 7 Days a Week
656-5711 659-3918
Evenings, 652-4386

28' FIBREFORM, 10' BEAM Command Bridge Cruiser, 255 Hp Merc Cruiser, fresh water cooled, fresh water cabin heater, 25 watt V.H.F., depth sounder, 2 bilge pumps, compass, trim tabs, swim grid, anchor winch, anchor package, windshield wipers and fan, chart table, fenders, lines, down rigger, rod holders and more. 247-9688.

BEACHER BAY MARINE
Sales & Service
Package deal 16' fiberglass boat, canvas, 35 Evinrude electric, 1200 trailer, $5225.
18' Sangster hard top Cuddy cabin, head, stand up camper, 140 Evinrude power trim. $11,500.
Call in, make a deal, secure a bargain at Cheanuh Marina, 478-8391.

VAN ISLE MARINA
BROKERAGE
Due to the very high demand for large vessels, we require more listing of 26' to 55' power and sailboats. Display dock space available. Please call John Allen, 2320 Harbour Rd., Sidney, 656-1138.

LANDING CRAFT Sea Lander
Loading craft style, work or crew boat. 4 models, 1-8 ton loads.
Sealander Marine Corp.
119 Charles St., N. Van. 929-5451

Allstate
MARINE INSURANCE
Excellent Rates.
Low deductibles.
HENDERSON REALTY 385-9741

BOAT TRAILERS FOR RENT
Single and Tandem
With 3/4-ton Truck or U-Pull
Bruce Campbell, 721-5266

CALLENDER MARINE
MARINE ELECTRICAL SERVICE
—Boat Wiring
—Installations
—Maintenance
—Repairs
Sidney, B.C. 656-2525

36' NEW GLEN-L DESIGN Nicholson-built diesel cabin cruiser. Fully equipped including hydraulic steering, microwave oven, hot and cold pressure water, separate shower, A roomy, family cruiser at $65,000. Squire Boat Brokerage, 304-45 Bastion Square. 384-3363.

14'6" POLARIS II, LAP strake, new canvas, sleeper seats, radio, CB hookup, speedometer, tachometer, tilt-boom-trailer, windshield wipers, 65 hp Merc, hydraulic lift in and out. Excellent fisher, also good ski boat. Merc needs work. $2000. 478-3167.

26' CHRISCRAFT CAVALIER, 350 FWC, 200 hrs, sounder, CB, sniffer, full camper top, propane galley, walk-in head, swim grid, stereo, auxillary motor, dinghy, spare shaft and prop. Offers to $13,000 or will trade for small boat, car, truck or property. 477-3039

A NICE LITTLE HOUSEBOAT for sale. Semi furnished. Wood and coal stove. Enclosed head. Main cabin plus unique sleeping berth. Large sundeck area. Less than one year old. Needs the finishing touch. Freedom at an affordable price, $2,400 to move aboard. 656-6353.

DJ YACHTS
Large sales volume has depleted our inventory. Listings urgently required. We can sell your vessel. Please call Joyce Arnold and Don White - 656-5558. Randy Boyle - 598-3366.

Tollycraft
LUXURY OFFSHORE CRUISERS
CEDAR GROVE MARINA
656-2580

RADIOS—SOUNDERS—RADAR
VHF — Single sideband — CB radio — Flasher depth sounders — Radar — Chart recording sounders — Sales — Service — installation.
Ball and Shemilt electronics Ltd.
1 West Burnside Rd. 386-9414

17½' K&C THERMOGLASS Deep V, trim tabs, compass, sounder, two tops, camper back, EZ loader trailer, 120 HP OMC inboard outboard, 6 HP Evinrude on brackets, safety equipment, excellent condition. Asking $5500. 652-2774.

WANTED BOATHOUSE 36X20 in Sidney area. 477-8008.

25 HP GALE OUTBOARD, $250. 479-7026.

12' ALUMINUM BOAT WITH trailer, $500. 642-1992

80 BOATS and MARINE

LAST CHANCE!
MERCURY CLEARANCE

(1) 77 4.5 LONG	$ 469
(2) 77 9.8 LONG	$ 829
(2) 78 7.5 SHORT	$ 695
(3) 78 7.5 LONG	$ 709
(1) 78 9.8 LONG	$ 865
(1) 78 20 LONG	$1019
(1) 78 140 EL	$2999

'78 MODEL HONDA SALE

7.5 SHORT	$ 749
7.5 LONG	$ 769
9.9 SHORT	$ 899
9.9 LONG	$ 919

PLUS
Still a few '78 DOUBLE EAGLE and SILVERLINE Pgks. left. 14-17' at substantial savings.
ALL AT
MULLINS MARINE
925 Yates St. 382-4515

WATER SKIS
Huge Shipment has just arrived.
This year's models at last years prices.
FLARES
Gov't approved — now in stock at your
1 STOP MARINE CENTRE

Mercury Marine
800 Cloverdale
385-1457

BAYLINER
Cruising Yacht
2850 BOUNTY
1979 Model with
—command bridge
—10'4" beam
—twin 200 Volvo V-8's
—galley with fridge/freezer
—alchohol stove with oven
—shower
$42,750
See it at
GIBSON
Powercraft Centre Ltd.
2520 Gov't St. (near Bay)
382-8291

PASSAGE MARINE
Located at Cedar Grove Marina
BAYLINER
Skagit Offshore H.T. New camper back. 90 hrs. on rebuilt 225 Volvo, Sounder, C/B, stereo, trim tabs, swim grid. 1978 ROADRUNNER trailer. Galvanized Tandem axle surge brakes. Power winch. $14,950
17' DOUBLE EAGLE 135 Evin. elec. Power tilt-trim, camper top $5950
18'6" DOUBLE EAGLE HT. 170 Volvo. 2 tops, swim grid, sounder $8800
21' BAYLINER Skagit, HTP. 165 HP OMC, FWC, well equipped $11,495
JOHN ROLAND
656-2580, 388-5464 PGR. 580

PELAGIC
PACIFIC INDUSTRIES (1974) LTD.
a COMPLETE stock of
FIBERGLASS AND EPOXY MATERIALS
ZSPAR
MARINE PAINTS
428 E. Burnside
VICTORIA
386-1811 386-7814

SQUIRE BOAT BROKERAGE
EVENTIDE
42' fibreglass freezer/troller/packer $210,000
OCEAN HUNTER
42' freezer troller 1964 $194,000
CHALORE
38' 9 ton troller. Insulated hold. New equipment. Recent survey $105,000
WANDER LUST II
33'6" 7.7 2 ton combintion fiberglass and diesel, recent survey $82,000
36'6" 8 ton troller. Comfortable and fully equipped with separate head and galley $85,000
8 ton "A" lic. $7,000 per ton
PETER COOMBS or JIM SQUIRE
304-45 Bastion Square
384-3363

28' UNIFLITE SPORTSFISHER
Famous uniflite quality and excellent running gear with twin F.W.C. Chrysler 225's. Immaculate condition with full camper top and closed in vemini over fly bridge. Options include VH, CB, depth sounder, stereo, vapour detector, trim tabs, Norcold fridge, 110V shore power, H. and C. pressure water, cabin heater, H.D. batteries, downrigger, 8' dinghy, anchor winch and much more. Survey done. $29,800. 478-4357.

HARBOUR MACHINE LTD.
CHRYSLER — VOLVO
Marine gas and diesel engines
Complete Propeller and Shaft repairs
One day service when necessary
Custom Machine and Welding work
31 Erie Street 383-6555
WE ARE
DINGHY SPECIALISTS
And carry the largest selection in stock in B.C. Davidson, Livingston, Galleon, Haida, Hawthorne, Sportyak and many others. Car-toppers, too.

ALL BAY MARINA
2238 Harbour Rd. Sidney
(Open 6 days 8:30-5:30 Closed Mondays)
27' NAVAL WHALER CLINKER built. $800. 598-6334.
14' CLINKER AND TRAILER. $500. 386-9446

80 BOATS and MARINE

BOAT & BOATHOUSE
26' Chriscraft Cavalier hard top, radio telephone, C.B., fiberglass dinghy, many other extras. Only $11,800 including 32' boathouse. 656-2826.

16' SANGSTER WITH 45 HP Chrysler electric start, full camper top, E-Z load trailer, CB, Sounder, many other extras. This is a well cared for immaculate unit. $2900. 652-3627, after 5 on weekdays.

CANOES
Four only 15' Coleman canoes, Reg. $360, Sale $303.95. One only 17' Coleman, slightly damaged, Reg. $408.74, Sale $325. Pacific Canoe Base, 2155 Dowler Place, Victoria, 382-1243.

1975 25' SANGSTER-MARLIN, command bridge with canvas, flush cockpit, 233 Mercruiser inboard/outboard, compass, sounder, anchor pack, swim grid, galley, stand up head, sleeps 5, $16,500. 652-2470.

ESTABLISHED BOAT BROkerage, become a broker in conjunction with 15 other brokers throughout the Pacific Northwest. Investment of $5500 required. Interviews will be arranged. Victoria Press, Box 614.

SUNTIME
YACHT SHOP 656-2434
2403 Beacon, Sidney
Everything for notical decorating-boat and home.

"POWER"
1976 302 with Mercury leg, 225 hp, holley, 4 barrel carb, under 300 hours, motor is too powerful for my boat. Asking $3600. 748-5195, 248-5532.

16' MARLIN RUNABOUT, ONLY 8 more will be produced this year, order now for early delivery, guarantee best prices anywhere. Pacer Products, 642-4242 days, 642-4101 eves.

SACRIFICE 1974 17' GLASTRON boat, 115 hp Mercury outboard, 7½ hp Johnson, Calkins trailer, complete canvas top with stand up canopy, very good condition. Best offer to $4700. 388-7437.

AVAILABLE IMMEDIATELY 30 yr. old man, married; 3 yrs. on Seiners and Draggers, 1 yr Coastguard, can assist with boat and gear preparations now. 642-4210 Dennis.

1974 24' SEARAY SUNDANCER, boathouse kept since new, 188 Mercruiser, stand-up head, full galley, boathouse included. $19,800. Will take 16'-18' outboard in trade. 384-7587.

FIXED KEEL SAILBOAT trailer, carrying capacity up to 3,000 pounds, example Paceship 23', sturdy construction, excellent condition, $600 or best offer. Call 592-1001.

BAYLINER, SARATOGA OFFshore, immaculate condition, boathouse stored. Merc 188 I.O. dinette table. CB radio, dinghy, and many extras. Phone 479-5826 after 5:30.

OLDER 28' CABIN CRUISER. Chrysler Crown engine, sink, head, depth sounder, AM and CB radios, requires paint job only, $7000. 387-3373 9 am-5 pm, 478-7278 after 6 pm and weekends.

WANTED; 4-6 MAN LIFE RAFT, 2-10 horse power long shaft outboard, bubble sextant, walker log, manual windless for 5/8"-7/16" chain. 479-8671 Charles.

16' DOUBLE EAGLE DEEP V, full canopy, 50 horse Merc. outboard, E-Z load trailer with heavy duty power winch. A-1 condition. $5,175 or best offer. 595-2469.

USED OUTBOARDS
Great selection from 2 h.p. to 100 h.p.
GIBSON POWERCRAFT
382-8291

$4500- BRANDALMYR
24' Cabin cruiser. Head, galley, sleeps 4, 100 and 18 hp Evinrudes. 384-2578.

23 FT. HOURSTON HARDTOP with boathouse. Dinghy, CB, sounder, f.w.c., low hours, this is your deal; $18,500. After 6 pm, 382-4615.

FORCED SALE, 17' GLASS over ply, ½ cabin, 20 hp Johnson, 5 hp auxillary, rod holders etc. All in excellent condition, $795 OBO, at Fishermans Wharf, 385-5744.

1974 REINELL 21', 250 HOURS, fully serviced Nov. 78, fresh water cooling, complete galley, sleeps 6, CB radio, etc. Asking $9,500. 479-8549, 479

81 SAILBOATS

NATIONAL

A selection from our many NATIONAL listings.

SAIL

CROWN 23. 3 sails. Inflatable 7.5 Mercury $10,900

FISHER 30. Motorsailer. Volvo 36 h.p. diesel, Ketch rig. Beautifully fitted out. 6 berths. Tan sails. Furnace, VHF, Inflatable. $69,000

CAL 29. Volvo inboard. Good inventory $31,000

ATKIN KETCH. 32'6" Beautifully constructed and fitted out. $55,900

POWER

60'. DIESEL YACHT. 10/12 berths. Built Nova Scotia in '76. Very luxurious. Twin Cat. 210 h.p. Onan generator. Very fully equipped. $250,000

NATIONAL BOAT SALES LTD. carry a large selection of new yachts. Western Canada agents for GRAND BANKS, FISHER, MOODY, ALBIN, SISU, SEIDELMANN, PACIFIC PILOT, PUGET TRAWLER, COASTER. Victoria agents for CATALINA.

DICK CHUDLEY or LUKE KYNASTON

NATIONAL Boat Sales Ltd.

2060 White Birch Road
Sidney, B.C.
V8L 2R1 Tel. (604) 656-3966
AND ALSO AT
False Creek, Vancouver

NEWPORTER 40

Ketch. Taylor Shipyards. Sleeps 7, bathtub, fireplace. Extremely well equipped for liveaboard or cruising.
ON DISPLAY $64,900

GYPSY YACHT SALES
656-5591

SPECIAL OFFER OF 33' YORKtown all-fiberglass sloop, 1972 Perkins 4-107 diesel, FWC, 240 hours, sleeps 6, pressure H&C water, shower, 6'1" headroom, pulpits and lifelines. Exterior needs cosmetics. Must be sold as is, therefore, priced at only $30,000 firm. Please phone to view. GEOFF SIMPSON, Maple Bay, 748-3242.

FOR SALE: 23 FOOT, CUTTER-rigged sailboat. Plywood construction. Seagull outboard. Sleeps three. Fully equipped. Twelve years old. $1,600 with the motor. $1,100 without. Phone 112-562-5692.

V224- 25' SLOOP. SLEEPS 5, loaded, incl 4 wheel tlr, new OMC sail drive inboard with folding prop, plus acc too numerous to list. Call now before 1st mate changes her mind. 478-4702 asking $12,500.

OCEAN CRUISER

34' f-glass and teak sloop. Built England to Lloyds 100 A1 in '68. Life raft, wind vane, 9 sails, new diesel. $42,000. Call 382-4027, or view Sannu Sannu at Float 10, Fisherman's Wharf, Victoria.

TANZER SAILBOATS

1979 Models on Display At
BOB WHYTE MARINE
Corner Harbour & Resthaven
Sidney 656-7286

VICTORIA HONDA

OUTBOARDS for the Sailor
7½ hp and 9.9 hp in stock
2851 Douglas 386-8364

HILL SAILS

10134 MacDonald
Park Rd. Sidney, B.C.
656-4033.

ERICSON YACHTS

Anglers' Anchorage Marina
933 Marchant, Brentwood Bay
652-3531

FOR SALE - 29' TILLIKUM SAKboat, for owner completion hull $3500. Deck 3000. On Display Sooke. Pacer Products. 642-4242, days 642-4101 eves.

ANYONE INTERESTED IN OBtaining a Glen-L Design, 30' Kodiak Motorsailer in Kit Form. Please contact, 642-4101 evenings.

L974 RANGER 26, EXCELLENT condition with many extras. Race equipped with Spinnaker and Drifter. PHRS 3.25 $19,500. 112-753-0763

I WILL TAKE YOU AND OR your children sailing or cruising in the Oak Bay area, on my 27' Sailboat. Day cruises. Phone Wayne 477-8417.

ALBERG 22' SLOOP

Head, sink, stove, ice box, compass, life jackets, 6 winches, 3 sails, 4.5 hp Mercury outboard. Good value at $6950. 656-1596.

CORONADO 25, 3 FORE SAILS, enclosed head, CB, depth sounder, 6 horse outboard, clean and ready for cruising. $11,900. 477-6838.

CAPT COOKS INTRODUCTION TO SAILING

For private beginners lessons. Evenings or weekends, phone 384-7596 or 381-5804.

SEA CHEST

MARINE SUPPLIES
656-2421 9732 1st St., Sidney

18½' CORSAIR SLOOP, 3 SAILS, sleeps four overnight, moving must sell, $3000. After 5 pm, 478-0459.

AMF ALCORT 16' DAYSAILER; with trailer, and 4 horsepower motor, 2 years old, must sell, 479-8506.

32' SCHOONER, BUILT IN Nova Scotia, cedar on oak, diesel engine and stove, new sails, 112-723-8526 after 6.

THE WINCHER

It makes your winch self-tailing and cleating. Now in stock at

SAILTREND
1157 Newport
592-2711

TANZER 26. MANY EXTRAS. Excellent buy. Moored Oak Bay. 388-6310.

CAL 20

5 sails, 6 hp motor, excellent shape, $5200. 477-8025

26' COLUMBIA, COMPLETELY equipped, excellent condition, $14,500. 595-6646.

18½' WINDROSE SAILBOAT, 4 bursts, lifejackets, anchor, stove, as new, $6800. 479-3908.

76 GRAMPION 23', EXCELlent condition. Asking $10,500. 383-9167 after 4.

23' CUB, HEAD, STOVE, extras, fast in light air, excellent condition. 474-1550.

12' STARCRAFT SAILBOAT, $450 with new aluminum trailer, $950. Will sell separate. 478-5155.

26' THUNDERBIRD, EXCELlent condition. $6250 or best offer. 384-6710.

COLUMBIA 22, 10 YEARS OLD, 4 sails, dinghy, moored in Sidney. Asking $8,000. Call 652-4388.

CROWN 23, SHIP SHAPE, extras, $12,500. After 5, 383-0880, 388-6319.

ORONADO 25, JIB AND MAIN, 9.9 outboard, dinghy, $11,000 477-4006

CATALINA 27, CRUISE/RACE equipped, built 1974, excellent value. 477-4134.

CATALINA 27, OUTBOARD, good condition and inventory. Only $17,500. 477-5634.

VEGA 27, 1 YEAR OLD, DIESEL auxiliary, immaculate, 652-3520.

19' LIGHTNING, SEAGULL motor, Spinniker, $1995, 592-9318.

FUN BOAT, 8' SAIL DINGHY, offers. 479-9296.

CROWN 23, WELL EQUIPPED for sailing/cruising. Offers on $12,000. 383-0662.

CASCADE 29, OFFSHORE proven, $23,900. 383-5547.

SAN JUAN 24, $10,800 FIRM. 598-5897.

SAN JUAN 24, LIKE NEW, $13,500. Salt Spring Island phone 537-9835.

81 SAILBOATS

VENTURE 21', 4 BERTHS, Fiberglass sloop, retractable centre board, head, sink, sails and Seagull outboard. $4500. 656-5457.

26' THUNDERBIRD SAILBOAT. Dinghy freshly painted, no Ham. Good sailing condition. $6000 o.b.o. phone 725-3738.

VIKING 28, 8 SAILS, EXCELlent condition, good record, must sell, make an offer on $16,500. 384-7965 or 479-2803.

15' SEAFLY ALL WOOD DAYsailer, safe family boat in good condition, $1250 with trailer. 652-2809.

12' KOLEBRI SAILBOAT AND trailer. Main, jib and spinnaker. $900. Will take canoe in part trade. 477-4316 evenings.

HOBIE CAT SAILBOATS
14' $2270, 16' $3300. Brand New Special Editions. Phone Jeremy 388-7444, 386-0943.

16' FIREBALL, VERY LIGHT wooden hull, with good sails and trailer, $1200. 598-2173 between 9-11am. and 6-8pm.

83 AIRCRAFT

GLOBE SWIFT VHF ADF transponder, phone 595-4784 evenings.

92 SPORTING GOODS

Robinson's

1929-1979
50th Anniversary
CHECK OUR PRICES
AIR GUN HEADQUARTERS

12 models — pistols from $9.95 — 14 mod. rifles from 19.95 — Pellets — B.B.S. — Darts — Targets — Powerlets in a class all its own — Super powerful German Feinwerkbau rifle 820 F.P.S.

WE AIM TO PLEASE

Rifles — Mauser 98 1941 Oberndorf W/Bayonet? Sling $239. Swed/Mauser 95 65x55 $179 — Husquvarna bolt S.S. 32 Cal Hex Bar $89 — Husq light weight sporters 8mm/270 cal $249. Lots more!

Don't Forget Be A Winner 1 yr Free Lay-A-Way Plan

1307 Broad St. 385-3429

INTERNATIONAL KNIVES

LAST CHANCE!

Only 2 weeks remaining to let us pay for your F.A.C. ($10.00 for 5 years) Plan expires March 31st.

"SNEAK PREVUE"

VANCOUVER ISLAND Most Exclusive gun shop (You won't be disappointed)
576 Yates 383-2422

FRANK WHITE'S SCUBA SHOP
832 Fisgard 385-4713

Next Basic Scuba Diving Course Begins March 26.
This summer YOU could explore the undersea world.

PLAY-MOR RECREATIONS LTD.

Billiard Tables, Shuffleboards
Cues and Accessories
!Special-Foosball-Special!
Games Room Lights
517 KELVIN 384-3332

RIMPAC DIVERS Ltd.

Learn to dive on a one week course, each day, 9-6, from March 26-30 inclusive. Also the monthly evening classes for a scuba diving course starts on March 26.
9818 5th St., Sidney 656-6313

LADY'S GOLF CLUBS, COMplete match set, excellent condition, MacGregor irons, Kroyden woods, beautiful bag, $195. 656-3617.

CAR TOP AIR-CAMPER TENT. $150. Mr. Van. 386-6374 days, 479-4071 evenings, leave message.

GOLF OUTFIT, FULL SET OF clubs, bag, cart, 3 dozen golf balls. Beginners set. $50. 382-5600.

GUNS FOR SALE

Parker-Hale .270, $325; .22 semi-auto $75; .410 single shot with reloading supplies, $85; 477-3233.

ONE PAIR KNEISSL TXS COMpact skiis, 180 cm, one pair of Look Nevada N17 bindings, excellent condition, $200 or offers. 477-8335.

MENS WET SUIT, FIT 6' 165 lbs, assorted scuba gear. Offers 388-4280.

LADYS WET SUIT, FITS APproximately 5'5, 115 lbs, Like new. $225. 652-5842

WANTED, GOOD USED SCUBA equipment. 477-6763 after 5 pm.

3'X5' AIR HOCKEY GAME, good condition, $50. 385-8453.

MALE 5'10" 11", 140- 155 LBS. wet suit $160. 474-2014.

93 CAMERAS, SUPPLIES and PHOTO FINISHING

Hilton PHOTO SUPPLIES
P.O. Box 750
Phone 246-4741
On Trans Canada Highway at Chemainus

Visa
Master Charge
Finance Plan to 36 Months
Trade-Ins

Tuesday, Wednesday, Thursday 9:00 a.m.-5:30 p.m.
Fridays, 9:00 a.m.-9:00 p.m.
Saturdays, 9:00 a.m.-5:30 p.m.

Closed Mondays

VANCOUVER ISLAND'S FINEST PHOTO SUPPLY CENTRE

bill's photo supply

DOWNTOWN at
1672 Douglas
383-7443
LANGFORD at
800 Goldstream
478-2712
2047 Oak Bay Ave.
592-3122

THIS WEEK
Featuring
Black and white darkroom class beginning Monday, March 26. Register now.

city photo
1227 Gov't.
385-5633

DUPLICATE SLIDES
B&W PROCESSING
EKTACHROME PROCESSING
ALL IN JUST 24 HRS.

MOVIE OUTFIT: S8 CAMERA, 2 speed, 7-1-8 zoom lens, dual 2 speed projector, 50" lenticular screen with stand, dual editor, keyed movlite, $195. Units available separately. Phone 477-2994.

SLIDE PROJECTOR, ROLLEI P-37 auto focus, beautiful, $75. 474-2865, working 3-11.

96 RANGES, STOVES and FURNACES

ELECTRIC RANGE, 4 YEARS old, white, continuous clean oven. 656-3818.

WESTINGHOUSE 30" STOVE, excellent condition, new burners, $150 or best offer. 383-8693.

30" MOFFAT STOVE, GOOD working order, $50, 656-2993.

BUILT-IN OVEN TAPPAN, stainless steel. 386-0018.

97 FURNITURE

TRADE-IN TIME
MATTRESSES
$25 on your old mattress
$25 on your box spring
WHEN YOU PURCHASE A
Spring filled or foam rubber
MATTRESS and BOX SPRING

3'3/4 size, each piece	$169
Regular size, each piece	$189
Queen size, each piece	$219
King size, each piece	$289

Latex Rubber

The mattress that gives even support to all parts of the body, truly the most comfortable mattress of all.

MATTRESS and BOX SPRINGS

3'3" size, each piece	$199
Regular size, each piece	$249
Queen size, each piece	$289
King size, each piece	$399

IMMEDIATE DELIVERY
Open Fridays til 9 p.m.
EASY CREDIT terms available

Gregg Furniture

"The quality furniture store — where you can see how it's made"
2300 DOUGLAS 388-7365

WOSK'S

8 pc solid wood Knectel dining room suite, very good condition $595
2 pc four cushion chesterfield suite $67.50
7 pc dinette $170
Sofa and Chair $35
Freight damaged dark mediterranean coffee table $26
Freight damaged end tables, $53
2 pc 3 cushion chesterfield suite, show wood arms $131.50
Lounge and chair $62

1810 STORE ST.
NEXT TO CAPITAL IRON
385-8781

LUNDS . . .
Buy or Sell
Your Furniture
At Auction
386-3308

VILAS

Tillicum Furniture
Hillside Shopping Centre
595-3331
851 Johnson St.
388-6613

MOVING OUT SALE!

AT LEAST 20% OFF OUR ALREADY LOW PRICES. QUALITY BRITISH ANTIQUE AND MODERN USED FURNITURE. THURS., FRI., SAT., AND SUNDAY 10 to 6. P. & A. JONES, 611 DUNEDIN (BISECTS GORGE, BURNSIDE AND DOUGLAS) 385-9421.

KING SIZE SETRAPEDIC BOX and mattress with $100 pattern spread, good condition. $175 or offers. 474-2863, working 3-11.

OAK ROCKING CHAIR $100, oak library table $175, 6 drawer mirrored dresser $125, all excellent condition, 721-3507.

DEILCRAFT FRENCH PROvincial corner table with shelf, solid fruitwood, excellent condition, $150. Phone 598-1900.

CUSTOM BEDS, CAPTAINS, $120, mates, $115, mates bunks, $150, 479-7400

ROXTON SOLID MAPLE, 5 drawer chest, $325. Night table and lamp, $125. 478-8593.

COUCH AND CHAIR, DRESSER with mirror, assorted furniture offers. 386-7827.

OLD OAK BUFFET WITH MIRrored back and stainglass cupboards, $300. 386-8525.

CREAM AND GOLD FLORAL loveseat, arms drop for single bed, $175. After 5:30, 478-2582.

CLEARING PRICES, TEAK furniture, lamps, etc. Also re-upholstering. 384-2280.

OFFERS: CHROME SET Table, 4 Chairs, Desk, Chest Drawers. 382-5981.

MAPLE COLONIAL COUCH and chair, will recover in fabric of your choice, 384-7279.

NEARLY NEW TOP QUALITY queen size mattress, $250. 537-9503.

FOR SALE MISCELLANEOUS Vilas Maple furniture, excellent condition. 112-743-5917.

TWEED FOLDOUT COUCH, matching chair, table and desk. All for $250. 595-7935.

SEMI RETIRED UPHOLSTERer recovers your chair, $65 with your material. 478-1262.

WOOD TABLE, FOUR CHAIRS, $175; captain's bed, $175; gold weave couch set, $275. 384-4868.

LIVING ROOM SUITE, DINING room suite, bedroom suite for sale. After 5, 477-6430.

HIDE-A-BEDS IN GOOD CONdition, $175-$200. See at the Oxford Castle Inn, 133 Gorge East.

EXTRA LONG COMBINATION desk bookcase with arborite top. Set of encyclopedias. 592-4487.

MODERN DINING ROOM, LIVing room and bedroom furniture, 8 months old, sacrifice. 384-8274.

CHESTABED $50, SINGLE BED $30, tables, swivel chair. Phone 386-0842.

COUCH WITH BEDDING COMpartment, kitchen table, and solid wood table, 595-1597.

2 OVERSTUFFED CHAIRS, need to be reupholstered, $45 each. 479-4716

3 ATTRACTIVE BURL TABLES, different sizes. 592-6102.

BOX SPRING AND MATTRESS for sale 384-9096

FOR SALE, BUFFET AND hutch, $485 OBO. 382-8529.

BEDFORD 4 PIECE PINE BED room suite. Best offer. 656-1573.

GREEN CHESTERFIELD AND chair, $20. 477-8659.

MENS DRESSER, CANADIANA, $125. Bookcase $65. 477-0303.

97 FURNITURE

WHILE THEY LAST A 5 PCE chrome dinette suite $99; Brentwood rocker $119; wicker chair $29.95; wicker table $45; double size hydabed $229; a 2 pce. bed, chesterfield $288; double size box and mattresses $129; drop arm couch $288; bookshelf $39; 2 pce. colonial chesterfield $488; large crib and mattresses $149; walnut corner cabinets $398. Echo Furniture, 704 View Street, 384-2214.

MOVING, SOLID MAHOGANY twin bedroom suite, pineapple motif, solid mahogany cabinet, old school desk, antique mirrored vanity, double pedestal desk, small loom, old wall phone, Avon basket and owl and assorted glassware, silver plated oddments, and misc. 592-0145 evenings and weekends until March 28th.

INVEAT IN SOLID HARD TO find wood Dining Stes. 8 pce. carved Oak Krug styling, magnificent condition, replacement value in excess $4000, a steal at $1895; 9 pce. Walnut dining room suite $2195. Financing avail. O.A.C. Dept. store rates, 10 min. from Vic. Pete's Place, 786 Goldstream. 478-6000.

OFFICE FURNITURE

6 black pedestal guest chairs, $60 each OBO. 2 black waiting area chairs, $40 each OBO. All in good condition. Also waste paper baskets and filing trays. Please contact Commerce Capital Trust, 804 Fort Street, 388-9172.

BEDROOM BARGAIN $385 complete, all good condition in matching walnut finish. Double bed with bookshelf headboard, box spring and excellent mattress, dresser with mirror, 4 drawer chest, two bedside tables, two upholstered chairs. Call 382-5842 after 5 or weekend.

HANDCRAFTED SOLID WOOD furniture. Trestle or pedestal tables etc. by our retired Swiss Cabinetmaker; custom or do-it-yourself and save. Special Members ships. TOOLS 'N SPACE Hobby Woodworking, 338 Catherine 383-9600.

MOVING TO CALIFORNIA! Everything goes! Queen bed, headboard, $150, with spread, $175; large chest freezer, $150; 5' Spanish coffee table, $50. Living room and variety of items. 479-6212.

WHITE COLONIAL BEDROOM suite, single bed, boxspring and mattress, double dresser and mirror, night table, single pedestal desk and chair, yellow floral drapes and bedspread, yellow lamp. Call 385-7530 after 5pm.

READY-TO-ASSEMBLE PINE furniture, dining room, living room, bedroom, wall shelf units and accessories. Come browse at Monastery Furniture, 942 Fort St. 383-2431.

END OF LINE, BARGAIN prices. Traditional Campaign Naval flush fittings. Finest quality solid brass hardware, suitable for boats and furniture. 595-8304.

9 DRAWER BEDROOM DRESSer with burned woodgrain effect, matching headboard and footboard in good condition. Best offer. 474-1803.

3 MONTH OLD LIVINGROOM suite, loveseat, chair, sofa and ottoman, originally paid $1200. Asking $900 or best offer. 384-5867.

QUALITY FRENCH PROVINcial chesterfield suite, beautifully reupholstered in wine brocade, $500. 384-7279.

WATERBED

Near new, headboard and corner posts, complete with heater and fitted sheets, $375. 479-0692.

2 HOLLYWOOD BEDS, EXCELlent condition, $80 each. 1 Captain's Bed, good condition, $100. 598-6049.

FOR SALE, 1 DOUBLE BED with headboard, $99. 479-5045.

98 TV, STEREO, RADIO SALES and SERVICE

Open 'til 9 Nightly!
385-5555
Independent Buyers
Discount Service Ltd.
939C Esquimalt Rd.
Stereos
Color TV's

ENTERTAINMENT SYSTEMS TO FIT ANY AND ALL ENVIRONMENTS!

—Buy the best and reduce costly service calls!
Yes, we take trades!
No down payment! (OAC)
Free delivery!
Free parking!
In Store Bank Financing!
(FULL SERVICE WARRANTY)
—5 yrs. parts and labour on most new sound equipment
—Loaner supplied during service
—Full credit on upgrading 1st. yr.

Technics
Best-Buy Sound System

Receiver, Speakers, Turntable, W/Magnetic Cartridge, $599.

Accoustic Research

AR18 Speakers, each $99
AR-XB Turntable with Accutex M30611 Cartridge (Value $275) INTRODUCTORY OFFER $199

Car Stereo

Jensen Receivers, and Speakers
Pioneer Complete Line
Panasonic CX7100 Auto-Reverse Tape Deck $179.

Panasonic

Color TV's from $529.
20" Color Special $599.
No money down, Low monthly payments! (OAC).

Open 10 til 9 Daily
10 til 6 Saturday
385-5555

USED COLOUR TV'S $95. AND up. ELECTRON TV, 100 Burnside Rd. W. 383-5432.

FOUR COMPONENT STEREO, good for young person, $75. Phone 477-8945.

"TANGENT" RS6 STEREO loud speakers, year old, matched pair, $850. 388-9778, Barry

BLAUPUNKT, AM-FM CASsette, auto. reverse, Tenna Phase III speakers, $220. 595-4737.

C.B. RADIOS, MARINE ANTENnas and radios. Bortons Enterprises, 478-2548 after 10:30am.

WOOD TABLE, FOUR CHAIRS, $175; captain's bed, $175; gold weave couch set, $275. 384-4868.

LIVING ROOM SUITE, DINING room suite, bedroom suite for sale. After 5, 477-6430.

HIDE-A-BEDS IN GOOD CONdition, $175-$200. See at the Oxford Castle Inn, 133 Gorge East.

EXTRA LONG COMBINATION desk bookcase with arborite top. Set of encyclopedias. 592-4487.

MODERN DINING ROOM, LIVing room and bedroom furniture, 8 months old, sacrifice. 384-8274.

CHESTABED $50, SINGLE BED $30, tables, swivel chair. Phone 386-0842.

COUCH WITH BEDDING COMpartment, kitchen table, and solid wood table, 595-1597.

2 OVERSTUFFED CHAIRS, need to be reupholstered, $45 each. 479-4716

3 ATTRACTIVE BURL TABLES, different sizes. 592-6102.

BOX SPRING AND MATTRESS for sale 384-9096

FOR SALE, BUFFET AND hutch, $485 OBO. 382-8529.

BEDFORD 4 PIECE PINE BED room suite. Best offer. 656-1573.

GREEN CHESTERFIELD AND chair, $20. 477-8659.

MENS DRESSER, CANADIANA, $125. Bookcase $65. 477-0303.

98 TV, STEREO, RADIO SALES and SERVICE

WE RENT
STEREOS
TV's
month to month

• microwave • color TV • stereo
homark
• rentals • service • sales

"Home of the $10 service call"
381-5622
27 W. Burnside
10-9 P.M. 6 DAYS A WEEK

Use our rent-to-own or our exclusive exchange purchase program.

5 YEAR WARRANTY
1979 20"
ELECTROHOME
COLOR TV
RENT TO OWN

AS LOW AS $22 per month.
NOTE: Rent to own available for any size, any make.
ALSO — we rent color TVs $25 per month — $10 delivery.

CITY CENTRE TV
OPEN 10 A.M.-9 P.M.
6 DAYS A WEEK
477-6971
Next to K Mart in the Mall

$10.

Homark now features the $10. in-home service call for stereo and televisions. Call 381-5622

• microwave • color TV • stereo
homark
• rentals • service • sales

HELP

Too many color TVs taken in trade. Come in—make an offer, CITY CENTRE TV, next to K-Mart in the mall, open 10-9 p.m. 6 days a week.

ONE 12" TRANSONIC BLACK and white TV, $35. One top of the line Muntz am/fm mpx cassette and 4 good Jensen speakers, $175. One dual 510 turntable, $150. Two Burhoe Acoustic red speakers, $200. Call 656-3245 after 6 pm.

CASH

Used colour TV's needed desperately for resale — We buy for cash. Call 381-5622 for estimate. Homark Sales Ltd.

HIGH QUALITY SYSTEM, 2 Dalquist D-10 speakers, Yamaha CA1000, Yamaha CT600, Ariston Audio RD11 W/SME and ADC cartridge. New $3,000. Now $2,000. 592-9633.

25" ZENITH COLOUR TV, table model. New picture tube with 2-yr. warranty. 6 mos. on all parts and service. $299.95.
ATLAS STEREO AND TV
763 Fort St. 385-2712

YAMAHA CA1000, ARISTON RD11, SME MK II improved, Stanton EEE and Spendor BC1. Must sell. Best offer takes. 383-4347

BSR TURNTABLE, 8" TRACK recorder and receiver, 2 speakers, good condition, $150. 382-7667.

SANSUI 331 RECEIVER, $125, Two EDS2000 speakers, $100. excellent condition. 598-4667 after 5.

AMPLIFIER, CASSETTE deck, 4 speakers; reasonable offer takes, phone 385-3159 after 12.

99 GROCERIES, MEAT and PRODUCE

North Douglas Delicatessen

New Zealand Edam	1.69 lb.
New Zealand Gouda	1.69 lb.
Canadian Mozzarella	1.69 lb.
N. Zealand White Cheddar	1.89 lb.
Cooked Imported Ham	2.59 lb.
Salami & Hot Pepperoni	1.59 lb.
Fresh Frozen Rabbit	1.99 lb.

Game and Seafood Specials
Open Tue.-Sun. Closed Monday
3891 Douglas 479-1827

WILLIAMS
QUALITY MEATS 795 FORT ST.
384-0525 — 384-0526

GRADE "A" FREEZER BEEF
Sides $1.59 Hinds $1.79
Full Baron $1.79
Cut—Wrapped—Frozen
Price per pound increases due to trim, etc.

ALBERTA GRAIN FED BEEF, information phone Bob. 478-3374 or 478-3424.

APPLES-ORANGES BY THE box-good quality-fair price, 386-0934.

SIDES OF ANGUS BEEF, GOVernment inspected. 652-1010.

100 MISCELLANEOUS FOR SALE

TWO ORIGINAL HUMMEL framed prints from 1950s. Best offer. 474-1071.

FOUR HUB CAPS 14", $25. 16' aluminum extension ladder, $33. 478-8162.

ARBORITE KITCHEN TABLE and chairs. Offers. Phone 384-9252.

PAIR CHILDREN'S NIGHT tables $40, 1 firescreen $25. 652-5545.

POTTERS WHEEL FOR SALE, 110 pound fly wheel, clay, tools. Call 383-7024 after 6 592-3526.

GARAGE SALE, SAILBOAT, furniture, household items, etc. Saturday, 9-4, 1815 St. Anne.

GARAGE SALE, MANY ITEMS too numerous to mention, Sat. 10-3, 9690 5th St. Sidney.

GENERAL DEEP FREEZE 21 cu. ft, 6 years old, have purchased smaller size. $195. 721-3002.

VIKING FRIDGE AND 30" range, good condition, $170. Phone 382-2518.

GARAGE SALE, SOME BUILDing needs, brick, pipe, some plywood. Miscellaneous. 477-5322

ATCO REEL POWER MOWER, cheap. Rotary mower; Seagull outboard. 652-1509.

4 TUBE 8' FLUORESCENT lamps complete, $17.50 each, 10 or more $15 each. 477-9541

3 PIECES BROWN CARPET with underlay. Christmas tree with lights, $10. 598-6049.

GARAGE SALE, MISCELLANEous household items. 520 Linden Ave. Saturday 10am

USED RED BRICKS, CLEANED 25¢ each, uncleaned 20¢ each 388-9079 or 474-1096.

100 MISCELLANEOUS FOR SALE

GREEN AND GOLD FLORAL brocade chesterfield suite, $165. Antique mohair couch and chair, tapestry cushions in good condition, $180. Dark green and brown tweed chesterfield and chair, unused, $165. Brown French Provincial couch and chair, needs cleaning, $90. Large high-back yellow and black stripped chesterfield suite, $140. Old scalloped-back couch, wine with floral pattern, $105, chair similar, $55, matching day bed, $35. Colonial rust couch with swivel rocker, needs covers, $85. Small brown and white tweed chesterfield, as new, $90. Green couch, day bed, clean, $85. Blue floral Colonial couch and chair, as new, $195. Large old green couch, $75. Bottle-green 2-piece sectional love seat clean, $35. Many other items. Master Charge and Chargex. Steptoe and Son, 434 Kingston. 383-1689.

OLYMPIA SM9 MANUAL TYpewriter, excellent condition $225. Typewriter Smith Corona manual typewriter portable, Clipper 70 Pica, excellent $85; Filing cabinet, four drawer $75; Steno chair TBird, fully adjustable, black, dark brown upholstery. Quality. Excellent condition $50; Lady's quality spring, summer clothing, sizes 12, 14, 16. Tshirts, dresses, swimsuit. Golo rain boots 8M, rain hat. GE lighted makeup mirror. Garment and shoe bags. Canning jars, kitchen gadgets. Router Craftsman with case, bits, excellent. $50. 383-1575.

USED SEWING MACHINES

2 electric portables $45. ea; electric in console $58; Zig Zag portable $75; Open arm portable $77; Singer Touch & Sew $98; Open arm portable $99; Elna Supermatic open arm $348. Many many more. All 1 yr. guaranteed.

SAWYER 388-6228
840 FORT ST.
SEWING CENTRES LTD.

MAKE YOUR OWN FURNIture and save lots of $$. All hand and power tools supplied. Shop 3600 sq.ft. We give advise. Custom orders also taken. Special low cost memberships NOW ENROLLING. Beginners Woodworking and lathe courses. SORBY LATHE TOOLS now selling, highest quality, limited stock.

TOOLS 'N SPACE

The hobby woodworking centre. 338 Catherine (at Esquimalt Rd.), 383-9600.

ELNA SALE

Get back what you paid for any Elna for just within the past 10 yrs. when you buy a new Elna Air Electronic Supermatic.

SAWYER 388-6228
840 FORT ST.
SEWING CENTRES LTD.

REUPHOLSTER

Huge instock selections of nylon and acrylic velvets, regular to $29.95, sale $16.95. Nylon florals and prints regular to $17.95, sale $9.95. Plaids and tweeds regular to $14.95, sale $6.95. Guaranteed workmanship available.

MORGAN'S FABRICS
2070 Cadboro Bay Rd near Fort & Foul Bay Junction, 598-4011.

CGE Contessa 850 range and fridge, avacado matched pair. Purch. 1976, still in mint condition: 2 years balance warranty. Autom. self-clean oven. No-Frost fridge, 14.9 c.f., 131 lb. freezer space, Cantilever meat drawer, 2 crispers, split Cantil. interior and door shelves. Rollers. Orig. $1365 for $750 pair. Avail. April 26. 479-0162.

5MM (3/16) TEMPERED glass, sizes 46"x68", 70", 76" and 78", 74½"x27", 33" and 45", 28"x76", 34"x68", 70", 76" and 78", $15 each. Bronze tinted, 34"x76" and 78", 33"x74½", $22.50 each. Good for filling in patios, sundecks, solar heating units etc. Could deliver. Window screens $2 each. 5mm clear or tinted boat glass cut to your shape and size, $2.25 per sq.ft. 9704 Third St, Sidney. 656-6656.

HELP! CLEAN OUT OUR BASEment fast. This Saturday 9 sharp. No early birds. Good condition stove $25; Singer portable $75; White sewing machine $35, both work; kitchen drawers and cutboard doors. 1928 electric baseboard heating units, great for greenhouses, $50 the lot; Mushroom sculptured broadloom for hallway with underlay, $15; wine bottles; lots of odds and ends. 2431 Mowat off Dalhousie.

S&B DISTRIBUTORS, 1446 Charlotte Rd, North Vancouver, 980-6811, Merchandise Liquidators, Monday-Saturday, 9-5:30. Stainless steel food preparation counters. 16' and 8' units. Brand new ½ price. Complete equipment for 1 hour dry cleaning business. Pressers, sewing machines, Permac dry cleaning unit, air compressor, boiler, vacuum cleaner, solvent filters. All in recent operating condition.

COMING TO A DRIVE-WAY near you, Great Driveway Sale. Plenty of antiques and good old furniture, oak wardrobe, oak bookcase, chairs (pine, ash, oak), silver, small tables, oil lamp, miscellaneous items, greenhouse, chandelier, new soaker bathtub, irish linen, bird cages, plants and much, much more of everything. Sat. March 24th, 10-4, 3727 Nancy Hanks, corner of Cedar Hill X rds.

GARAGE SALE: SATURDAY March 24, all day at 432 Davida. 3 bench saws, B&D saws, skilsaw, hand saws, lawn mowers, grinder, grater, pump, belt sander, carving knives, pruners, drill kits, garden/lawn tools, 14" tires on rims to fit Dodge, crock with lid, waffle iron, toaster, new broil master electric oven and miscellaneous. All knives, blades and saws sharpened. No junk. Everything priced to sell.

Vacuum Cleaners

Over 200 reconditioned and guaranteed, from $25 up. Current models: Compact, Electrolux, Kirby, Filter Queen, Hoover, etc. Compact demos available. We take trade-ins. Mr. Sweeper, 2 stores: 906 Esquimalt Rd. at Head St., and 8-310 Goldstream, New Commerce Mall, 474-1011, 386-3717.

EXTRA EXTRA

Extra gas mileage, extra power and torque by putting headers on your car or truck. On sale now Cyclone Headers $79.99 reg. $99.99. Cragar Headers $99.99. Sale ends March 30th. Also super prices on new and used mags and rust replacement panels at Franks Trading Shop, 1819 Douglas St, 385-2022.

GARAGE SALE, 10-4, SAT AND Sun, 3022 Harfiet Rd. Baycrest range, Dewalt table saw with stand, new glass shower doors, Jolly Jumper, [illegible] grate, two 48" fluorescent grolite tubes, arborite table with 5 chairs, blowdryer, black rocker, brown recliner, patio lights, single bowl stainless steel sink, trunk. Many other items. Phone 385-0402.

ADMIRALS 19 CU. FT. SIDE BY side fridge, white, frostfree, on wheels, $250. Enterprise 124 24" gold range, top of the line, 1½ yrs. old, $225. Older type walnut double bed, new mattres, dresser with round mirror, $175. Odd chest of walnut drawers, good condition, also other misc. articles. Garage sale at 3140 Metchosin Rd. Sat. March 24 10-4 pm. 478-2743.

GOOD SELECTION OF QUALity used appliances ready for sale, all our washers, dryers, stoves, fridges and dishwashers are torn down and reconditioned before being sold, all machines warranteed. In business locally for over 7 years. Peter's Appliance Repairs, N.E. corner Trans-Canada and Millstream. Open 7 days.

BERNINA SEWING MACHINE, model 830. $650. 385-5178.

DUTCH SHUFFLE BOARDS, $40 each. 385-2373.

100 MISCELLANEOUS FOR SALE

GARAGE SALE-BUILDING supplies and misc. items. 1306 Munns Rd. Sun, March 25 10-6 pm.

LIQUID LEVEL JET PUMP for septic field plus control. 478-4518 after 6 pm.

TWO 8' WOODEN TRESTLE ladders, 32' extension ladder and painting equipment for sale. 382-5258.

MAY BIRTHDAY? EMERALDS wholesale, offers on 18 carat gold necklace with emerald. Appraised value, $850. 595-3768.

WOODCREST SEWING MAchine, good condition, recently serviced; attachments, $50. 592-9753.

GARAGE SALE, SATURDAY 10-2. 4 channel radio control, old Honda, misc, 142 Bushby St., 382-5028.

GARAGE SALE

9am Saturday March 24, 67 Linden Ave. off Dallas Rd. Luggage, furniture, tools, houseware.

BEIGE CARPET, APPROXImately 9x10, $15. Oil stove, tank and stand, $30. Twin beds, $10. Hairdrver, $10. 658-8360

UTILITY TRAILER, RUGGED brand, light weight metal construction, suitable for small car, 4x6 box, $350. 479-0456.

PLANTERS, PATIO TUBS, ¾" red cedar, strong well made with galvanized nails. $2, $3.50, $4.50 and $7. 642-3498.

WASHER, DRYER, FRIDGE and stove, excellent condition, plus patio furniture, drapes and curtains, 477-0431.

GE DISHWASHER, CHILDS JUnior bed, 9x12 shag carpet, all in excellent condition, offers, 477-2467.

URGENT PLEASE, THE MAN that I sold the complete set of carpentry tools at 721 Wilson St. phone 382-9756. Urgent.

SUNBEAM ELECTRIC LAWNmower, model RE 76, 120 volts, 60 cycles, little used. $70. 2 paddles for boat, $5. 479-4630.

INSULATED BLUE AND white drapes, record player, speakers. All in good condition. 474-2840.

LAWNMOWER, GOOD CONDItion, $40. Garden tools, lawn chairs, hand tools, miscellaneous items. 477-4026

E WASHER, 2 SPEED, VARIable wash and rinse cycles, 3 load capacities, $125. 656-5461 evenings, weekends.

ENGAGEMENT RING, VALUE $650, will sell for $300. Bunk beds with mattress $100. Large electric stove, $25. 385-1567.

WEDDING IS OFF. CHIC WEDding ensemble size 9-11, converts to evening gown. Value $200, asking $125. 382-2491 or 385-1931.

WASHER, DRYER, SHOWER doors, oak buffet, chesterfield and chair, radio record player, 658-8265.

GLASS: 2 PIECES 14"X66" pebbled; 5' patio door with tempered glass, no frame; other sliders and glass. Offers. 383-7061.

SEWING MACHINE, TABLEsaw and motor, loveseat, linen chest, small

100 MISCELLANEOUS FOR SALE

Mais Furniture & Appliances

USED

McClary automatic dryer $75, 30" McClary range $98, Kenmore wringer washer $88, GE automatic washer $198, Viking 2 door fridge $178, Viking Black and White 23" console TV, mint $178, recliner, gold 3 position $168, Colonial cocktail table maple $98, 2 pc contemporay chesterfield suite, walnut show arm $240, odd headboards all sizes from $5, walnut buffet $89, double dresser and mirror $118, bookcase headboard $48, 3 drawer chest $29.

REPAIRS
NOW AVAILABLE
for TV and small appliances

1821 COOK
385-2435

DISCOUNT SALE

EVERYTHING IN OUR FURNITURE DEPARTMENT DISCOUNTED TO CLEAR FAST.

5 PCE. DINETTE SUITE	$88
CHAIR BED	$89
SOFA BED	$266
HOME BARS	$159
WHITE MATES BED, MATTRESS EXTRA	$169
SOFA AND CHAIR, TRADITIONAL STYLE	$499
LOVESEAT	$399
SOFA AND CHAIR, FRENCH PROVINCIAL	$549
SOFA AND CHAIR, COLONIAL	$588
2 PCE. CORNER SOFA GROUP	$649
SOFA AND CHAIR, TRADITIONAL	$688
3 PCE. BEDROOM SUITE WITH TWIN MIRRORS	$549
3 PCE. BEDROOM SUITE, OAK FINISH	$579

BUY ONE LAMP AND GET ITS TWIN AT NO EXTRA COST.

ACTIVE FURNITURE
566 David St. 382-8274
Open 9-5 Daily

WE RENT

MICROWAVE OVENS
STEREOS
TV's
month to month

• microwave • color TV • stereo
homark
• rentals • service • sales

"Home of the $10 service call"
381-5622
27 W. Burnside
10-9 P.M. 6 DAYS A WEEK
Use our rent-to-own or our exclusive exchange purchase program.

KILSHAWS

Auctioneers Ltd.
FOR SALES OR CASH GUARANTEED APPRAISALS
384-6441

NEW AND USED
Hid-a-beds factory special $249.00, 2-pce. chesterfield suites $159.00 to $549.00, swivel rockers $189.00, drop-back lounge $69.00, love seat $249.00, round maple tables with 4 chairs $439.00 to $579.00, Duncan phyfe drop-leaf table and 6 chairs $549.00, China cabinets $129.00 to $379.00, buffets $69.00 to $249.00, 5-pce. kitchen sets $59.95 to $179.00, 7-pce set $119.00, drop-front desks $99.00 to $599.00, students desk $74.95 to $129.00, chests of drawers $44.95 to $259.00, dressers $69.00 to $239.00, complete bedroom suites $229.00 to $1042.95, bedside tables $29.95 to $69.00, cedar chests $159.00 and $199.00, 9x12 rugs $89.00 and $119.00, vacuum cleaners $24.95 to $95.00, fire screens $19.50 to $44.95. Use your Chargex or Master Charge.

Pandora Furniture
1050 PANDORA 383-6319

HOTPOINT HARVEST GOLD, left door, 14 cu. fridge, $249.95; Maytag 100-volt dryer only, in avocado, $139.95; Kenmore washer and spin dryer, $129.95; Brown plaid sofa, only $258; 3-pc. sectional with corner table, $299.95; plus many other sofas and davenports to choose from. Occasional chairs, rockers and loveseats from $25 to $139.95; 89" and 54" bedrm. sets from $75 to $150; oak office desk and chair, $369.95; NCR cash register, in excellent condition, $295; Zenith Solid State console colour TV, approx. 1 yr. old, $349.95.

TheTraders
388-6264 715 Finlayson
Open nights 'til 9 p.m.
Sat. 'til 6, Sun., 12-5.

GRAND OPENING SPECIALS!
SPEED QUEEN
Auto washers and dryers
GIBSON
Refrigerators, ranges, microwave oven, dishwashers, etc.
AFFORDABLE PRICES
OPEN 7 DAYS
COLWOOD-LANGFORD
Furnitureland
1610 Island Hwy.
(Farmers Market)
478-1921

WELL PUMP, 220 VOLT electric motor and pressure tank, $200. 652-5842

ONE 9X12 FLOKATA RUG, 100% virgin wool. 388-6417 after 5 pm.

BUNK BEDS AND POSTUREboard $150; 3 drawer dresser and mirror $49.50; 48" buffet and hutch $175; Hitachi 120 volt dryer $165. Mel's Bargains, 3460 Quadra, 384-3152. Chargex and Mastercharge available.

19" LAWNBOY LAWNMOWER $99.50; 5 pc beige kitchen suite $69.50; floral 4 cushion settee $295; Queen size unit $150. Mel's Bargains, 3460 Quadra, 384-3152. Chargex and Mastercharge available.

ANTIQUE COUCH, DOUBLE bed, single bed, Filter Queen Vacuum, Electrolux vacuum, color TV, B&W TV, kitchen table and chairs, Easy Chair, stereo, 2, 16" Ford truck tires, recliner, mans 3 speed bike, girls bike. 388-6297

IRON FRAME PIANOS FROM $395. They're selling quickly only 5 left. Wardrobes from $125. Oak dressers, tables, chairs, etc. All greatly reduced. Open 11-7, 10 min. from Victoria, Pete's Place, 786 Goldstream, 478-6000.

ELECTRIC LAWNMOWER? Good selection of rebuilt, single and twin-blade from $50-$75. All guaranteed for the 1979 cutting season at Al's, 5481 Hamsterly Road, 658-8882. Open 7 days a week.

GARAGE SALE, MOVING 5 year old gold fridge, $350. Furniture, dishes, rugs, boys clothing age 12. Toys, models, miscellaneous. Saturday March 24th, 10 am to 4 pm, 770 Claremont Ave. 658-8850.

!!GARAGE SALE!! 10 til 4, Saturday and Sunday, 1080 Nicholson. Miscellaneous household articles, doors, Murphy bed, single bed, cribs, film editor, table and chairs, rug, rangette, clothes, dog, and much more.

MUST SELL HAVE MOVED Matching Harvest gold CGE washer and dryer, 1½ years old, $500. For more information call 656-3879 or view Sunday before 1:00 at 1123 Wychbury Ave. Esquimalt.

GARAGE SALE. FURNITURE, cameras, projectors, radio, books, Oriental decorations and many household items. $1- $5. 905- 350 Douglas St., Saturday, Sunday, 10-6, or call 386-0836 anytime.

STIHL Chainsaws
SALES—PARTS—SERVICE
RENTALS
GIBSON POWERCRAFT
2520 Government 382-8291

GARAGE SALE
Garden tools, mechanical, plumbing tools, kitchen equipment. etc. Sat.-Sun. 10 am-4 pm. 1324 Point St.

GOLD LADIES WATCH AND strap, 18 k. solid gold Longines. Beautiful workmanship, perfect condition, one of a kind, value $2200, asking $1500 or best offer. Must sell. 112-758-2736.

TABLE AND 5 CHAIRS, 2 cribs, 1 stroller, 3 drawer chest, antique dresser, 4 beds, set of dishes. Much more. miscellaneous. 1154 Johnson St. around back

MINOLTA BANDASTAT D Electrostatic copier for copying original letters, statements, etc. In excellent working order. $150. 598-4521 Monday through Friday 9am-4pm.

GARAGE SALE, JAMES BAY, 10am-4pm, Saturday and Sunday, 301 St. Lawrence Street. Black and white tv, 10 gallon fish tank, small bicycles, 2 twin beds and more.

GARAGE SALE
Sat. March 24th, 9-5, 2658 Forbes St. Numerous household items including building materials, new doors, cabinets, hardware, etc at fraction of cost.

GARAGE SALE AND MANY major older furniture and appliances. Saturday and Sunday 10-5. 8213 Lochside Drive. For information or previous viewing 652-3470.

LADY'S DINNER RING, 9 DIAmonds, original value $1000 selling $475. Beatty fridge, harvest gold, $125. Tappen Gurney electric range, white, please phone after 4:30 598-6525.

GARAGE SALE SATURDAY March. 24th, 10-4, Moffat stove, Torro lawnmower (reel type), trailer mirrors, garden tools and household items. 1150 Bewdley Ave. 385-4822.

GARAGE SALE-MANY ITEMS including pool table, ping pong table, rowing machine, small furniture, etc. 854 Somenos St. (off Quamichan). Sat. 1-5 pm. Sun. from 10 am. 595-0209.

RING, THREE DIAMONDS, 18 kt. white gold setting, appraised value $1625, asking $1000; new 14 kt. yellow gold garnet pendant and chain, appraised value $100, asking $75. 598-2709.

NEW ALUMINUM SCREEN door. 32"x81" $40; Vanity 31" wide with full width shell shaped marble top $100; 3 burner gas stove, good condition $35; Wooden icebox with liner $25. 595-0530.

GARAGE SALE, 1834 SAN Juan, off Tyndall, March 24 and 25, 9-4. Dressers, sideboard, tarp, skates, games, books, clothes, headboard, radios, tape recorder, small appliances, miscellaneous.

Indoor Trees $19.95
3'-5' tall. Growers select tropical plant mart. 414 Craigflower Rd. 381-5522.

TORO—LAWNBOY
Sales—Parts—Service
KEN PRASING EQUIPMENT
478-9313 934 Goldstream

ELECTRONIC SCALES
And cash registers at Victoria Cash Register Ltd, 650 West Burnside Road. 383-2512.

CONSTRUCTION SHEDS FOR sale, good for chicken houses, garden sheds, etc. 8x12' some wired, $250 each. 388-6645 weekdays.

GUARANTEED USED fridges, freezers, stoves, washers, dryers. Phoenix Appliances. 1307 Gladstone. 9-12noon Mon-Sat.

USED RECORDS, ROCK AND jazz, large selection, reasonable prices, Richards Record Shop, 1318 Government Street, 383-2783.

7' MOOSE RUG, GOOD CONDITION, $150. Snatch block, $35. Attractive 3 diamond engagement ring, $150. Hard rock albums, reasonable. 592-6102.

GARAGE SALE. ASSORTED Citation Cabinet doors, some tops and cabinets. Daily after 5:30, Saturday and Sunday, 4357 Shelbourne.

MOVING SALE, OAK DESK, Electrolux vacuum, girls white 8 piece bedroom suite, doghouse, speakers, much more. Make us an offer. 652-3470.

GARAGE SALE, COLOUR TV, apartment fridge, hide-a-bed, camping cooler, tent heater, etc. 1226 Effingham, 384-2346. Friday 23rd, Saturday 24th.

BURROUGHS BUSINESS MAchine, #F9080, ledger cards and trays. Addressograph machine. Industrial type cooler. Meat slicer. 478-8331 office hours.

A-1 CONDITION MISCELLANEous kitchen equipment for restaurant including walk-in cooler, ice machine, etc. 2317 Forbes, 10 am-6 pm.

NEAR NEW 5 HP GARDEN TILler, 2 speeds with reverse, $225. Two 3 hp self-propelled tillers with lawnmower attachments both for $100. 383-7733.

STERLING SILVER CANDLEsticks, $70; flask, $100; 12 teaspoons, $180. 384-3040.

WHITE RATTAN LIVING ROOM group, $575. 388-4647.

MAN'S NAVY FLIGHT BAG, $25 598-5363.

21 CU. FT. ROY DEE FREEZE Good condition. $225. 388-5004.

POTTERS KICK WHEEL. $125. Call 385-7721.

33 GALLON AQUARIUM, ALL attachments, $145. 478-8204

INGLIS HOTWATER HEATER, 40 gallons. $125. 595-2821.

ROYAL DOULTON STONEware "Tangier", service for 8, like new. $125. 592-7090.

HOOVER WASHER SPIN dryer, Viking wringer washer, 477-9869.

INTERESTING GARAGE SALE, Saturday 9 am 10222 Pleasant Street, Sidney, Saturday 24th.

SWING SET, $20. SLOW cooker, $12. Two school desks. 477-4017.

2 RIMS, SIZE 15X9, GM, 5 holes, asking $30 each. 1 trailer hitch for Pinto, $35. 383-5888.

EUROPEAN HEALTH SPA 2 life memberships, transfer approved, $400 each. 385-5088.

18" ATCO REEL MOWER AND catcher. Good condition. $335. 479-7401.

20" COLOUR TV $300, 10-SPEED bike, $100. Dark room set up, $125. Offers 478-6407.

STAINLESS STEEL COOKware, heavy Wearever, electric skillets. Baby carriage. 477-9369.

GENDRON POOL TABLE FOR sale. 652-1658 after 5.

NEW WEDDING DRESS, SIZE 10-12. Phone 384-2903.

RV PROPANE 3 BURNER stove with oven. Phone 384-6359.

4' AND 6' ROLL RIM TUB, offers. 384-4452.

MAN'S LEATHER COAT, extra large, offers on $75. Almost new. 384-0478

MEN'S LARGE SIZE CLOTHing, 386-7904.

GARAGE SALE, HOUSEHOLD furniture, etc. 2811 Dean Ave.

FOR YOUR FABULOUS HOKY carpet sweeper, phone 592-9595.

1978 ROADRUNNER DOUBLE deluxe horse trailer. 479-8698.

TV ANTENNA, ROTATING, complete, $75. 478-0991

18" REEL MOWER, USED 4 times. Phone 595-0983.

WOODEN COAL HEATER, $50. Phone 386-1971.

GARAGE SALE, 116 WELLINGton, 12 til 4, March 24th.

101 CHILDREN'S MISCELLANEOUS

ROUND-A-BOUT
Children's Clothes
Consign/sell your quality children's and maternity wear, 1005 View, Tues-Sat, 10-5p.m. 385-6552

A B C CHILDREN FURNITURE Factory prices. Now on display at Atlas Cabinets, 370 Gorge Road, East. 388-6814.

TODDLERS CAR SEAT, $15. White crib, $60. 385-9715.

CARBED, SNUGGLI BABY carrier, Gendron stroller, other items. All good condition. 658-5820.

PLAYPEN, $25. HIGHCHAIR, $25. Both for $40. Cuddle seat, $10. 383-0282.

CRIB, HIGHCHAIR, CAR BED, potti chair, miscellaneous. All good condition. 384-9252.

WANTED GENDRON BABY carriage in excellent condition, 652-3716.

3-WAY BABY BUGGY, VERY good condition, $40; baby stroller, as new, $25. Phone 658-5181.

FOR SALE INFANTS CAR seat, crib. Wanted child's car seat, playpen, folding gates, 595-6429.

CHILD SIZE GM CARSEAT, $30. Metal baby buggy, $35. Carbed, $15. 477-8977.

GENDRON BABY BUGGY, Excellent condition. Phone 721-5427.

BABY CHANGE TABLE, HIGH chair, booster chair. 474-2840.

103 MISCELLANEOUS WANTED

BEER BOTTLES AND CANS
60¢ DOZEN
526 DAVID ST.
MON. TO SAT. 8-5
Phone 383-1328

THE SALVATION army needs your re-usable clothing, furniture and household goods. "Help us to help others." Family Thrift Stores. Victoria, Sidney and Langford. For pickup — 386-3295.

Robinson's

Guns Bought for Cash
—HIGHEST PRICES PAID
1307 Broad St. 385-3429

CASH
Costume jewellery, quality used clothing, vintage clothing, antique clothing, linen, furniture, antiques, china, collectables, bits and pieces. Please call 385-9878 or 384-4547.
THE BAY WINDOW

CASH FOR SCRAP
We buy re-cyclable scrap metal, industrial and domestic.
CLEANSTEEL PRODUCTS LTD.
343 Tyee Road, 384-4161.

WON'T PAST THE TEST OR too much to have repaired? I am still paying up to $75- for older cars and trucks needing minor mechanical work. Also old wood boats needing repair. Cheap. 474-1812.

GUNS WANTED
ALL TYPES—TOP PRICES PAID
INTERNATIONAL KNIVES
574 Yates 383-2422

RANGES LESS THAN 12 YEARS old, Kenmore, Inglis, Whirlpool, Speed Queen, Simplicity washers, almost any make dryer, working or not, 478-6000. 478-5449.

DON'T THROW AWAY YOUR attic or basement junk. One man's junk is another man's treasures. Also anything old. 595-7918.

WANTED MILITARY DRILL canes and swagger sticks. All Regiments, all Nations. Also want cap badges. Call anytime 598-2327.

DIAMONDS WANTED
Cash for your diamonds and rings in any condition. Universal Trading, 384 Johnson, 383-9512.

HARLEQUIN ROMANCES, woman's weekly; other paperbacks, hardcovers. Oak Bay Books, 592-2933, 592-3926.

WANTED: PRINTS, ENGRAVings, etchings, lithos, etc. for auction. Lunds, 926 Fort St., 386-3308.

WE BUY FRIDGES, STOVES, freezers, washers, dryers, vacuums. Phoenix Appliances. 384-0423

HUMMEL FIGURES AND plates also Royal Doulton Figurines and character jugs wanted. 383-0405, 386-0911.

GOOD CONDITION ONLY, 6-8' ladder, wheelbarrow, shovel, picnic table, lawn chairs, white bedroom furniture. 381-5352.

13 YEAR OLD BOY REQUIRES 90cc Yamaha HT1 for parts. Also good TV antenna rotor for science project. 478-7805.

WANTED: 3,000 TO 4,500 WATT electric power plant. 595-1685.

WANT PORTABLE TYpewriter, manual or electric, prefer Smith Corona, cost important. 595-3574.

A-1 CHAIN SAW 16-20" AND lawn mower, George Breiter, British American Realty, 385-1431.

SELL OLD BOOKS TO THE HAUNTED BOOKSHOP
382-1427

OLD CAR BATTERIES, RADIAtors, copper, brass, lead, 383-1328, 526 David.

WE BUY GOOD USED FURNIture. Island Colateral and Sales, 620 Johnson St. 388-4031

WE BUY FURNITURE AND APpliances. Phoenix Appliances, 384-0423, mornings best.

TOP PRICES PAID FOR OLD postcards, etc. 595-7567 or 383-8311.

WANTED: ORNATE OLD PICture frames. Also old glass paperweights. 383-0405, 386-0911.

WANTED: 9" OR 10" ROCKwell table saw with 1 hp motor and extended table. 656-2296.

WANTED: USED FURNITURE and miscellaneous items, 479-5787.

SUN UMBRELLA AND TABLE in good condition. 598-5363.

FRIDGES, SQUARE CORnered, working or not, 478-6000, 478-5449.

WANTED: EATON BEAUTY type doll heads. Paying approx. $40.00 382-4636.

WANTED: TRAVELLING DOG cage, 36"x21"x30". Phone 479-6111 or 592-3428.

WANTED 24' DIAMETER above ground pool. No filters needed. Phone 479-1217 after 5.

WANTED OREGON SUGAR Pine Cones, 4" or more in diameter. Between 5-7 477-5524.

WANTED: MENS ENGLISH riding boots size 9-10. Good condition. Reasonable 474-1812

WANTED: ICEBOX, PUMP sink, propane tank, canopy, for trailer. 478-8987.

CASH FOR OLD LAWNmowers, working or not, for parts. 385-5475.

WANTED: LADIES DRESS making dummy, misses size. Phone 598-3685.

LARGE ALASKAN SAWMILL, to rent, lease or buy. 382-3930 after 6.

"LOTTE" DISHES. YOUNG boys Wifa skates. For sale; toys, 592-1420.

WANTED: H/K 91-308. MUST BE like new. Ask for Stu. ROBINSONS 385-3429

CASH
For anything of value. 385-5475

FRIDGES AND FREEZERS bought. 383-7213. All Temp.

CASH FOR 1971 HUMMEL plate, 656-3657.

USED CEMENT MIXER, small size. 652-2059.

CONSOLE STEREO WITH 8-track, 3x6 pool table. 382-8498.

109 MISCELLANEOUS TO RENT

TYPEWRITERS
Student rentals, manual $12 per month, electric, $30 per month. City Office Equipment, 386-8396.

CAMOSUN FURNITURE RENTAL
MONTH TO MONTH
833 YATES ST. 383-3655

MEAT COOLER WANTED TO rent from September 29th to October 13th. 479-6231 or 479-4416.

115 SWAPS

WILL TRADE FOR DATSUN pickup or sell. A50 Austin, 1966 Olds Dynamic, International Cabover and 16' aluminum box, good condition, 500 Mercury Flat with sides, Austin America 1300, utility trailer. Phone 748-8902 before 8 am or late evenings.

1965 MERC 390 GOOD RUNNING condition, radials, needs windshield and gas tank, trade for 10 hp outboard, approx value $300. 656-3860.

TO TRADE, 1972 L 2000 BRITISH Ford Cortina, 28,000 miles, excellent condition, for small truck approximately same value. 592-3109.

375' LAKE FRONTAGE LOT with buildings, near Victoria. Value $65,000. Equity $25,000. Trade. 385-6178 Owner

CHRISCRAFT CRUISER, LIveaboard. All facilities, $24,000. House, motorhome. 385-8813.

SELL OR TRADE FOR WHAThave-you, 15' Clinker with 9.6 outboard, value $400. 652-1282.

1929 FORD MODEL A ROADster, close swap for pickup truck or sell, 385-7460 leave message.

FAIRFIELD REVENUE BY the sea, gross revenue $10,000 for boat, car, etc. 658-8418.

116 COINS and STAMPS

ESTATE STAMP COLL'N by AUCTION
Tues. April 10, 7 p.m.

CANADA MINT (almost all N.H.) Incl. (in part) Lymaus No. 21, 29, 44-47, 58-61, 66-84, 96-122, 135, 141-159, 162-177, 192-204, 208, 227, 231-237, 302, C1-C15, E1, F1, F2, etc.
CANADA MINT BLOCKS incl. (in part) No. 68, bl of 8; No. 81, bl of 4; No. 110 bl of 4, No 113-114, bl of 4; No 117-118 bl of 4, No. 140 bl of 4, No 234 bl of 6, etc.
OHMS & G. Coll'n, CDN. Covers, Nfld, N.B. & N.S. Coll'n., Gt. Britain Coll'n incl: 6 Cancelled Imp. Penny Blacks, Falk Is. Coll'n, Victoria 4 p. Dark Grey unmarked, etc.

Preview Sat. April 7, 10 a.m.-3 p.m., Mon. 9 a.m.-5 p.m. Tues. 9 a.m.-6:30 p.m.
LUNDS
926 Fort St. 386-3308

BUY AND SELL STAMPS AND COINS
Wanted: Canadian silver coins 1968, '67, '66 and before. U.S. silver, 1964 and before. Capital City Coins and Stamps, 721-3621.

WANTED CANADIAN SILVER coins, 1966 and back. Also, US silver coins, 1964 and back, paying highest prices. Also, buying 1967-68 silver coins. 478-8580.

CASH FOR SILVER COINS. 1966 and earlier, American, Canadian. Top prices paid. 592-0402, 592-4443 or 479-6089.

117 ANTIQUES and ARTS

WESTERN CANADA'S FINEST ANTIQUE FAIR
Vancouver Island Antique and Collectables. Present their spectacular
3RD ANNUAL SPRING FAIR
April 6th, 7th and 8th.
Fri. 6 p.m.-10 p.m.
Sat. 10 a.m.-10 p.m.
Sun. 10 a.m.-4 p.m.
Esquimalt Sports Centre (Curling Rink)
1151, Esquimalt Road, Victoria.
Over 50 dealers from Canada and U.S.A.
Admission: $1.00.

MOVING OUT SALE!
AT LEAST 20% OFF OUR ALREADY LOW PRICES. QUALITY BRITISH ANTIQUE AND MODERN USED FURNITURE. THURS., FRI., SAT., AND SUNDAY. 10 to 6. P. & A. JONES, 611 DUNEDIN (BISECTS GORGE, BURNSIDE AND DOUGLAS) 385-9421.

$250 FOR AN ANTIQUE DRESSer. Will consider offers. 595-5572.

AUTHENTIC CHINESE EGG pots, 19" high, 19" diameter, excellent condition, 652-1690.

15X12 ORIENTAL CARPET, very unique, excellent condition. $4,000. 383-6428.

ANTIQUE AUCTION
APRIL 24, 1979
For the consignment of your Articles in this Auction please contact JOHN BOYLE, 386-3308.
LUNDS 926 FORT ST.

SPECIALIZING IN COPYING and restoring your priceless family photographs. Office hours 10-5:30. Heritage Photographic Restoration and Copy, 1322A Government St. 385-9321.

WANTED: ORIENTAL RUGS, clocks, Georgian furniture, silver, paintings, etc. David Robinson, 1019 Fort, 384-6425.

CASH FOR OLD OIL PAINTings, antique and estate jewelery. Brandon's, 18 Centennial Square. 385-0623.

DIAMOND ANTIQUE RING, ladies, with two side rubies, value $375, asking $300 or best offer. Must sell 112-758-2736.

A SHIPMENT OF FRENCH Provincial antique furniture has arrived at Jadis Antiques, 609 Courtney Street. 384-4523.

ONCE IN A LIFETIME
Traditional West African art relics, serious offers by appointment only. 658-8047.

CANADIANA, SETTLE COUCH, maple, spooled design, professionally upholstered seat cover, $450. 479-8084.

STYLISH OLD COUCH, MATCHing lady's and gent's chairs. Professionally reupholstered, $1950. 478-6219.

FURNITURE REPAIRED. Antiques our specialty. Phone 478-2539.

WE BUY OLD SILVER, china, jewellery, samplers, etc. Waller Antiques 388-6116.

WANTED: ART BY W. J. PHILlips. Box 48862 Vancouver. V7X 1J1.

120 GARDEN SUPPLIES

ATCO MOWER
18", $40. 592-7764.

OLD HAY FOR SALE FOR mulch. $1 per bale. 656-3074.

Fertilizer

SCREENED TOP SOIL WITH manure and sand, $10 per yard, delivery extra. Sterilized potting soil by bag. E. Nixon Ltd. Office 385-4431; Yard 478-0511; Nights 479-1937.

HORSE MANURE, EXCELlent mulch garden, shrubs, flower beds, 1 to 6 yard delivered. 652-2517.

4-H CLUB MANURE SALE, 1½ yards 50-50 chicken manure and fir sawdust, $15 delivered. Sunday delivery only. 479-5106, after 6.

AGED HORSE MANURE, $8 a load. WE LOAD. 50¢ a bag. This weekend, March 24-25. 1402 MacTavish Rd. 656-4428.

SAANWOOD FARMS LTD. Cow manure. 652-2026 or 652-1743. No Sunday calls please.

PREPARE NOW WITH CHICKen manure. $20 per PU load, delivered. 474-1043

OLD COW MANURE, PICK-UP truck load $25 delivered. 652-2278, or 652-3654.

HORSE MANURE WITH straw, no sawdust, delivered or pickup. Strawberry plants, 652-1816, 6476 Oldfield Rd. Keep this ad for future reference.

OLD COW MANURE, 2 YEARS old, 7 yds $52, 4 yds $39, 14 yds $97. Bag $2.25. 595-0773

PENDRAY FARMS
Cow manure, 6 yards, $48 delivered. 477-1519.

AGED HORSE MANURE, $1 sack, 7 or more delivered. 479-5016, 479-6658.

AGED HORSE MANURE, $18 pick-up load, or $1 per bag, delivered. 479-7300.

CHICKEN MANURE FOR sale, $10 a ½ ton load, we load. 652-2560 after 6 pm.

STRAW MANURE, 6 YARDS, $30, pick-up truck, $10. 656-5841.

COW OR CHICKEN MANURE. 478-1876.

AGED HORSE MANURE, $1 sack. Pick-up or delivery. 479-8178.

WELL ROTTED HORSE MAnure, by pick-up load. 479-1213.

U HAUL AGED HORSE MAnure, $6 pickup load. Phone 658-8810

HORSE MANURE $7 A PICKUP load. 478-2687.

AGED HORSE MANURE Uload, $5. a pick up. 479-6259.

Greenhouse

BC GREENHOUSE BUILDERS. Quality aluminum/glass greenhouses and accessories. See our display greenhouse at Elk Lake Garden Centre. For information/brochures phone 385-2841.

Plowing, Rotovating and Cultivating

DON'S TRACTOR SERVICE
477-3913
We rotovate, plow, cut grass and brush; also loading and hauling.

ROTOTILLING
Other garden aids, spring cleanup, compost. Reasonable rates. Days, 384-0125. Evenings, 478-8690.

GARDEN ROTOVATING
12 horse tractor, reasonable rates.
478-0274

EDS TRACTOR SERVICE
Rotovating, leveling, vegetable gardens and yards. 479-2204 or 595-2500.

ROTOTILLING, CLEAN-UP and hauling, fast and effecient very reasonable prices, call 479-5163 after 5.

ROTOVATING AND LAWN planting preparation, small vegetable gardens, J.A. Equipment, 656-2360.

4 BROTHERS — ALL AREAS
Hand Tillers, Tractors
479-6112.

TED'S TRACTOR SERVICE, rotovating, plowing, haycutting. 478-4059 or 642-5602.

KAYTERS ROTOVATING, lowest rates in town. Free estimates. 383-8269.

PREPARE FOR SPRING, ROtovating with small machine or tractor, 652-2314.

FOR ALL ROTOTILLING work, Satisfaction guaranteed, 479-7693.

HEAVY MACHINE FOR SMALL garden rotovating, prompt service, 658-8875

GARDEN ROTOVATING, guaranteed work. 658-5406.

ROTOTILLING
Call E. Jacobsen's Garden Maintenance serving Greater Victoria. 479-6422.

Seeds, Bulbs, Plants Trees and Shrubs

DAHLIAS TUBERS, GLADIOLI corms, Chrysanthemum stools, miniature roses. 384-9976.

THUIA SMARAGD, 3 FT. TALL $3 each. 652-5706.

120 GARDEN SUPPLIES

Top Soil, Rocks and Fill

BEDWALL TRUCKING, 1-12 yards. 652-3046.

SAND OR GRAVEL, $25 CUBIC yard delivered. 595-6153.

BLASTED ROCK FOR SALE, ideal road material, $3 a yard. 478-9571.

REASONABLE RATES ON sand, blasted rock, gravel, crushed rock, etc. 479-9851.

BY SACK WEED FREE GOOD black soil, 382-2843, 7 days a week.

SHREDDED BLACK LOAM, 4 yards $44, 7 yards $67, 14 yards $125, bags $2.25. 595-8129.

WOOD ASHES MIXED WITH klinkers and brick. 6 yards for $11. 386-7225.

FREE HOG FUEL
(Sawdust and bark chips)
University area. 383-4134.

SAND, GRAVEL, DRAIN AND crushed rock, 1 to 6 yard loads. 658-5406.

FREE FILL, DELIVERY charge only, topsoil and fill sand. Reasonable. 658-5172, 658-8921, 479-1582.

WEED FREE VIRGIN SOIL Black, usual excellent quality, call A-1, 383-1532 for fast delivery.

#1 PEAT SOIL OR MIXED peat and sand, 10-20 yard loads, $8 to $9 per yard. Delivered in Victoria. 743-2467.

125 PETS and SUPPLIES

REGISTERED ENGLISH Springer Spaniels: premium quality litter, out of champion sire and dam, best in show blood lines. Individually priced show, companions or hunting pups available. Tempermentt and hips guaranteed. Phone 595-5094.

LHASA APSO PUPPIES, small, shaggy, shedless, perfect pets, registered, shots, dewormed. Satisfaction guaranteed. $225. Lha-Dobe Kennels 478-1156.

YELLOW LABRADORS, REGISTered and had shots, sire and dam x-rayed clear. Unusual coloration. From excellent hunting stock. Phone 748-8689, Duncan, evenings.

CONFORMATION HANDLING Classes for beginners and experienced handlers starting Tuesday April 3rd, 7pm, All Saints Church Hall, View Royal. 479-5329, 479-2272.

REGISTERED DOBERMAN pups, black and tan, red and tan, pet and show dog stock available, champion blood line. 112-531-8713, 112-531-0577.

SAMOYD PUPS, 7 WEEKS OLD, Purebred, CKC Registered, from Champion Stock. $300 firm. Serious Buyers need only apply. 478-9942 after 5 pm.

REGISTERED IRISH SETTER puppies, quality breeding, sire and dam from the east, born 16th February, shots, worming, tattoos. $200. 758-9893.

METRO OBEDIENCE CLASSES commencing Wednesday April 4th. Registration All Saints Church Hall, View Royal, 7pm. 478-8420, 479-5329.

BEAUTIFUL ½ HUSKY, ½ Shepherd, 2 year old male. Free to good home. Preferably country. Call between 4-7 pm. 382-0636.

GERMAN SHORTHAIR POINTer, male, 7 months. $100 or best offer over $50. 478-0549 after 4.

4 FREE KITTENS, 3 PART Persian, one smooth hair. Phone Kevin 8:30am-4:30pm 387-6891. After 5pm 383-9795

LOVING INTELLIGENT COMpanions. Miniature Longhair Dachshunds. Registered, champion stock. 479-6379.

FREE TO ATTENTIVE HOME, 5 month old, male Golden Lab-Samoyed cross, medium size in stature. Phone 478-8159 after 6 pm.

TWO BEAUTIFUL NEUTERED male cats, one white Persian, one short haired grey. Both super loving. 479-0619

MUST SELL, VICTORIA guard dog trained, registered male collie, $400 or offers, 478-4610.

ENGLISH COCKER SPANIEL, female, black, spayed, 18 months. No children. $100. 112-263-7331 Vancouver

BEAUTIFUL LOVING BLACK and white part Persian young cat. Urgently needs home. Cats Protection League, 598-5731.

BUYING A PUPPY? CALL VICtoria City Kennel Club "Watchdog" for advice. 385-2233.

GERMAN SHEPHERD PUPpies, also older dogs, Gerberts Kennels, 748-8884.

MAGNIFICENT VIZSLA PUPS: Hungarian Pointers. Champion Lineage. Asking $160. No triflers. 595-4208.

CHIMO DOG OBEDIENCE classes starting April 4th, near Simpson Sears, 479-2629.

PUREBRED DOBERMAN pups, red and tan, male, wormed and tails done. 474-1998.

20 GALLON AQUARIUM FOR sale, fully equipped except fish. 477-7478 between 5 and 6pm.

WANTED-GOOD HOME FOR spayed female Dalmation. 656-2559 after 6 pm.

ENGLISH COCKER SPANIEL, registered, 6 months, female. 656-4069

TO GOOD HOME, BLACK AND white spayed female cat. 595-8791.

BLACK MASK OR PEACH FACE African love bird babies. 383-4804.

YOUNG HAND TAMED YELlow fronted Amazon with stand, $450. 642-4393.

5 YEAR OLD WHITE MINAture poodle to good home. Registered, $50, 598-4867.

THREE MINIATURE RED dachshund pups, 8 weeks old, registered, shots. 748-4205.

CANARIES FOR SALE, HENS, $10. Yellows and variigated. 385-5004.

STANDARD SCHNAUZER pups, ready for new home. 656-5461 evenings, weekends.

ENCHANTING MALE BURmese kittens, had shots, $70. 478-3886.

CANARIES FOR SALE, 3 males, 1 female, good stock. 595-7036.

FOR SALE, C.K.C. REGISTered Old English Sheepdog puppies, $350. Phone 112-923-4530.

FOR SALE DOUBLE BUDGIE breeding cages and accessories. 478-4293.

POODLE PUPPIES. SEE them, you'll buy one. 383-0013.

BABY RATS FREE TO GOOD home, 479-1564.

0 GALLON FISH TANK AND ACcessories, 477-4886.

30 GALLON AQUARIUM, COMplete, $200. 477-0357

RABBIT 8 MONTHS FEMALE lop, hut and hay, $20. 382-2253.

HOMING PIGEONS FOR SALE 479-7781

WANTED PUREBRED MALE Samoyed puppy. 384-4024.

2 YEAR OLD LAB, GERMAN Shepherd. 478-0991

REGISTERED BRITTANY Spaniel pup for sale. 478-6926

127 CHICKS, POULTRY HATCHING EGGS SUPPLIES

WANTED TO BUY URGENTLY, a few fertile goose eggs. 478-7592, 748-0562.

CHICKS. R.I. RED, B. ROCK, Rhode x Leghord, meat, rare breeds. Turkeys. Price list 478-3368 before 2.

PAIR TOULOUSE GEESE, Pair Emden geese, also Muskovey ducks. 652-2353 after 5.

COMET PULLETS, $4.75. YEAR old non laying Comets, $1.50. 652-3501.

128 LIVESTOCK SUPPLIES AND EVENTS

JOHN MacNUTT TRUCKING
SAWDUST—SHAVINGS
HOGFUEL
Large or Small Loads
479-6560 479-1908

MANDER TRUCKING LTD.
SAWDUST
SHAVINGS
CEDAR HOG FUEL
385-3041
After 6, 477-5053, 479-7629

SHERWOOD CREEK FARM. Summer holiday program. Riding lessons, School horses, beginners and intermediates. Some supervised trail rides. Horsemanship clinics, Barn shows. Horses for lease and sale. Contact Pat Holmes, 478-1227.

"MISTY", 5 YEARS OLD, PONY mare, 13 HH, ½ Arab, quiet, well schooled, English or Western, shown successfully. Halter, lined blanket included. Come try. Asking $500 or best offer. 478-5412.

WILL AUCTION ALL HORSES owned by the B.C. Parks Branch, Hornby Island. Horses will be sold 1 pm Saturday, March 24th at the CCC Auction Barn, Merville. For information 337-5224.

ENGLISH RIDING LESSONS, experienced with young children and/or problem horses. Lessons at your location. Call Debbie (Futter) Frampton, 652-2776 after 5 pm.

WANTED TO BUY, HORSES. Will pay 40¢-55¢ lb. Saddle horses, registered horses, meat horses and ponies. FOB Nanaimo 754-2643 after 6pm

SEAWARD FARM TRAINING show and team competition. Enter on the day. 10 am. Sunday, March 25th. For information call, 652-2050.

SHANK'S SADDLERY WANTS saddle trade-ins both English and Western. Also saddles to sell on consignment. 764 Roderick St., 384-5011.

REGISTERED HALF ARAbian, 6 year old, Anglo-Arab mare. Smooth dressage. Pretty conformation, including tack, $1100. 479-9926.

REGISTERED ARAB AND Welsh Bay Mare pony, 13.2 HH. High point English Champion 1978, super Jumper. For info. 656-3353.

16.1 HH CHESTNUT TB CROSS g

150 CARS FOR SALE

METRO TOYOTA

ESSO CAR CLINIC
-Inspected —
METRO
Reconditioned

IMPORTS
78 Corolla, A.T.
78 Datsun 280Z
78 Datsun 510
78 Celica L/B
77 Honda H/B
77 Bobcat Wgn.
76 Datsun B210
76 Corolla Wgn.
76 MGB Roadster
75 Super Bug
75 TR 7
72 Mk II Wgn.

DOMESTICS
78 Trans Am
78 Corvette
78 Volare
78 Fairmont
78 Z28
78 Monte Carlo
77 Cutlass Supreme
77 Grande Le Mans
76 Cordoba, loaded
76 Delta 88, loaded
75 Buick Century
74 Firebird
74 Chevelle
74 Maverick
74 GTO
73 Cougar

TRUCKS
78 Hilux SR5
78 Chevy Van
77 FJ40, 4x4
76 Ford Van
76 Dodge Van
75 Hilux
75 Bronco 4x4
75 GMC Van
74 FJ40, 4x4
74 Hilux P.U.

100%
Bank Financing!
O.A.C.
All Reasonable Offers Accepted

WIDE OPEN
'TIL 9 P.M.
SAT. 'TIL 6
386-3516
METRO TOYOTA LTD.
645 FINLAYSON
DEALER LIC. 0431A

METRO TOYOTA

1967 BEAUMONT CONVERTible, 327 automatic, 2 door, power steering and brakes, bucket seats, $1600, 383-6283 or 386-1877.

1968 BUICK SKYLARK, 2 DOOR hard-top, 45,000 miles. Very good condition. Asking $1600 or best offer. 477-0487.

1972 OLDS STATION WAGON Custom Cruiser, needs some repair, offers, forced sale. Call Judy 386-8381.

1978 Z28, BLACK ON BLACK, 4 speed, posi track, radio, tape deck, power windows. 749-3786 or 749-3265.

78 GREEN ACADIAN, 4 SPEED, 2 door hatchback, 9,000 km, new snow tires, excellent condition, $3700 or best offer. 721-3487.

77 Toyota Corolla, 1200 cc, 2 door, 4 speed, 10,510 miles, good m.p.g. Excellent car for around city. $3400 firm. Owner must sell. 652-2159.

1973 VEGA GT HATCHBACK, small block conversion; over $1000 invested, 283 manifold, Turbo 400. Sacrifice $600, 478-4101

1978 TRANS AM, 596 KILOMETers, garage kept, power windows, white, blue interior. Showroom car. $8,500. 386-9772.

1973 PINTO STATIONWGON, 4 speed, Michelins, mag wheels, tape deck, deluxe interior, immaculate. $1950. 658-8167.

1978 CADILLAC COUPE DE Ville, full factory appointments, sunroof, silver grey, $13,950. DL5161, 721-3681 or 592-2217.

1967 MGB, EXCELLENT CONdition, hard and soft top, wire wheels. $2150. 592-2217 or 721-3680.

66 DODGE 4 DOOR, 383, GOOD running condition, good second car, new back brakes. $185. 656-4806.

1961 AUSTIN WESTMINSTER, 6 cylinder, front disc brakes, tested till Jan 80, also, 1971 Toyota 1200 for parts, 384-5320.

150 CARS FOR SALE

Speedway MOTORS LTD
VOLKSWAGEN
PORSCHE
AUDI

Vancouver Island's Leading VW PORSCHE AUDI 500's Dealership

78 MERCEDES. 300 Diesel 4-door Sedan, Automatic, 5 cylinder, power steering, power brakes, power windows, air conditioning, 5,900 KM.

78 PLYMOUTH Caravelle, 4-door sedan, V8, Automatic, power steering, power brakes, power windows, tilt wheel, air conditioning, 30,400 KM.

77 CADILLAC Coupe de Ville, Black exterior with matching velour interior, power seat, power windows, air conditioning, 23,150 Miles.

77 CORDOBA V8, automatic, power steering, power brakes, power windows, tilt wheel. T-bar Roof, 26,190 Miles.

1979 V.W. Scirocco
1978 Mustang Cobra
1978 Buick Wagons
1978 Dodge Diplomat
1978 Corvette
1977 Buick Wagon
1975 Valiant 4 door
1974 Datson 260Z
1974 V.W. Camper
1973 V.W. Camper
1973 Olds Vista Cruiser
1971 V.W. Camper
1971 V.W. Beetle

Test Drive
1979
VOLKSWAGEN
Convertible
DOWNTOWN
AT
SPEEDWAY
VOLKSWAGEN
PORSCHE AUDI
971 YATES STREET
at VANCOUVER
Dealer Licence
No. D-5180
385-2415

1965 BEAUMONT 327, NEW tires, mags and custom black interior, $1950, 478-1896.

710 DATSUN, 1975, ONE-owner. New radials all-around, snow tires on rims included. Asking $4000. 479-9458.

76 MAZDA, 808 COUPE, 11,000 miles, dark blue, 4 speed, 1600 cc piston engine, $2950. Excellent condition. Days until 3 pm, 479-8954.

1967 FALCON SPORTS COUPE, rebuilt interior, excellent condition, mechanically sound, $1600 or offers, 383-9612

1972 PLYMOUTH FURY, GOOD running order, good tires. Ideal for second car. Excellent value $1,050. 479-9255.

TRANSPORTATION SPECIAL. 71 Toyota Corona Mark II 2 door, lots of miles, runs well. Offers. 652-3470.

1968 XL 428, POWER EVERYthing, air conditioned, good condition, first reasonable offer. 652-4696.

73 CHRYSLER NEWPORT, 4 door, vinyl roof, excellent condition, very clean, $1495. 652-4134. DL02162A.

73 FIREBIRD, POWER STEERing, power brakes, radio, new paint, vinyl roof, $3795. 652-4134. DL02162A.

75 PONTIAC LEMANS, V8, power steering, power brakes, low mileage, good condition. 478-4475

45 MILES PER GALLON, 1970 Mazda, lady driver, good shape, plus 2 new studded snow tires, $525. 478-2116.

GAS MISER, 1970 VAUXHALL Viva SL, new clutch, 8-track tape and vinyl roof. $600 or best offer. 479-1541 between 6 and 9.

1970 BUICK RIVIERA, 56,000 miles, excellent mechanical condition, small amount of bodywork, asking $2200. 592-4489.

COLLECTORS! TWO 1962 HILLman Husky station wagons plus all parts, $600 offers. After 4, 478-4139.

76 PINTO RUNABOUT DEluxe, automatic, radio/tape deck, radial tires, p.s, p.b, many other options included. 478-1663.

LUXURY CAR, 77 CHARGER SE, air, tilt, cruise, AM stereo, velour interior, $5750 firm. 592-9613.

1973 FORD CUSTOM 500, 351, power steering and brakes, good rubber, safety inspected, $2000 or best offer. 385-9140 after 5 pm.

1973 GALAXIE 500, 2 DOOR hardtop, vinyl roof, power windows, tested, excellent condition, $1795. 477-0695.

1966 VOLKSWAGEN BUG, EXcellent conditon, new 1600 engine, only 8,500 miles, no rust, $650. Duncan 746-4822.

1973 TOYOTA CORONA, 4-DOOR station wagon. New paint, radial tires, $1250 or best offer, 383-4780.

1972 PONTIAC LEMANS TWO door hard top, rebuilt 350, Holly 500, 3-speed automatic, mags, $2300. 384-6283.

ONE OWNER, LADY DRIVEN 1975 Datsun station wagon. Excellent condition, radial tires, $2950. Call 383-5268, or apply 203-122 Menzies St.

69 FORD CUSTOM, REBUILT transmission, new brakes, $1500. 595-4485, 478-5940 ask for Frank.

74-CAMARO, 3-SPEED AUTOmatic. 642-5964 after 3 and weekends.

1978 AUSTIN MINI, RADIALS, side moldings, radio, undercoated. 595-1782.

74 Z28 TYPE LT, REBUILT ENgine, new brakes, new pressure plate clutch, $3000. 592-4885.

1968 JAVELIN SST, 343 CU.IN. 4 speed. Top condition, low mileage. 386-5308.

150 CARS FOR SALE

SWIFTSURE MOTORS
382-8811

Beautiful
77 T-BIRD
Split velour seats, P.W., AM-FM, stereo, tape, mag wheel, P. antenna. Finished in bronze metallic.
ONLY
$6495

TRY THESE UNITS
73 MUSTANG, V-8, AUTO.
73 'CUDA, 340
72 COUGAR XR7
72 TORONADO, LOADED
72 DATSUN 1200, ECONOMY
70 LINCOLN, IMMACULATE
69 MAZDA, ECONOMY

SPECIAL
1976 Caprice Estate S.W. Air cond., P.W., 9-pass, 350 with towing pkg.
ONLY
$5795
"LOOK FOR THE SIGN BEFORE THE RED LION"
MON. TO FRI. 9-8 P.M.
SAT. 9-5 P.M.
3388 DOUGLAS ST.
382-8811 DL 5001

PETER POLLEN FORD

USED CARS

78 Datsun 510	$4995
78 Lemans	$5995
78 Mini	$3295
77 Monza Spyder	$4695
77 Aspen S.W.	$5395
76 Honda A.T.	$3195
75 Monarch	$3395
75 Gremlin X	$2395
74 Mustang Ghia	$3495
74 Celica	$3495
73 Comet	$2995
73 Maverick	$2795
72 Buick S.W.	$1895
72 Toyota A.T.	$2295
66 Falcon	$1295
62 T-Bird	$4995

—Plus—
Fine Selection
Of Over 20 Used Trucks

7-DAY
MONEY BACK
GUARANTEE

384-1144
Downtown
YATES and COOK
Dealer No. D745A

PETER POLLEN FORD

DODGE COLT WAGON
1974 4-door, with 48,000 miles, new tires and exhaust system, recent tune up, real clean, only $2350. 383-1994.

1977 CUTLASS SUPREME 2-door, 15,000 miles, power brakes, power steering, air conditioner, $6700. After 5, 652-3633.

4 AMC GREMLIN, GREEN, 304 V8, power steering, power brakes, air conditioning, tested, 49,000 miles, $2000. 658-8481.

MUST SELL '64 CHEVELLE, 2-door, V8, 4-barrel, electric fuel pump, 3-speed standard, $450. 478-6405.

1972 VOLKSWAGEN SUPER Beetle, very good condition $1295.

67 Volvo 123 GT, radials, needs work, best offer, 478-6032.

1973 DATSUN 1200, NEW shocks, clutch, brakes, and paint. Pirelli radials and 2 Michelin snows. $2000 OBO. Ph 595-0443.

73 CAPRI 2600, NEW ENGINE, clutch and transmission, in-dash 8 track, radial T/A's, excellent condition. 388-5796.

49 STUDE CHAMPION, 2 DOOR Coupe, 69,000 original miles. Well worth restoring. $450 or nearest offer. 383-1689, 642-5081.

1968 PLYMOUTH SATELLITE, 4 door, green, radio, tape deck, Bass 48 speakers. Good condition. Asking $1900. 386-7486.

'72 NOVA, 4-DOOR AUTOmatic, power steering, excellent condition, $1400. Call 384-4141 or 479-7780.

STUDENT MUST SELL 1971 Pontiac LeMans, 2 door sports coupe, excellent condition, $2000 firm. 595-7872 before 11 am.

1971 DATSUN 510, GOOD RUNning condition, two many extras too list. Offers. 477-1033 or 382-0724.

1968 OLDS TORONADO, P.S, p.b, AM-FM, must be seen. 652-1893.

71 VEGA, 283, 2 SPEED AUTOmatic, best offer 382-9794.

150 CARS FOR SALE

S&H TOYOTA CENTRE

Two Locations To Serve You Better

848 YATES ST.
381-5222
AND
FORT and FOUL BAY
592-2471

78 MALIBU
CLASSIC, V8 auto. Factory air conditioning, tilt wheel.

78 CORDOBA
RT-bar roof, air conditioning, fully loaded.

78 FAIRMONT
4 dr., 6 cyl auto., P.S. 19,000 KM.

77 CAMARO
Extra clean.

77 CHEV
SCOTSDALE 4x4 PU, 18,000 Mi.

77 GMC
SIERRA GRANDE ¾ ton PU, V8 auto.

76 TOYOTA
COROLLA 2-door, 4-speed, 19,000 mi.

76 MONARCH
2 dr. HT, V8 auto. Factory air conditioning.

76 MARK II
4 dr. sdn. auto. P.S. 11,000 mi.

76 BUICK
2 dr. HT, 39,000 mi.

76 DART
2 dr. HT, V8 auto. Only 21,000 mi.

76 TOYOTA
CORONA SW, auto, 26,000 mi.

75 CORDOBA
AT., P.S.

75 MONTE CARLO
2 dr. HT, 47,000 mi.

74 HONDA
4 spd.

74 MAVERICK
2 dr., auto., power steering.

70 MONTE CARLO
2 dr. HT.

65 COMET SW
Automatic. Clean.

SAUNDERS AND HITCHMAN LTD.
2040 Cadboro Bay Road
at Fort and Foul Bay
Dealer Licence D01751A

Millstream CHEVROLET

GRANADA
77 Granada 2-door, V-8, automatic, power steering, power brakes, radio. Finished in white with beige vinyl top, beige bucket seats. Exceptionally sharp car $5390

HONDA
77 Honda Hatchback, 4-cylinder, 4-speed, AM radio, tape. Finished in yellow with black trim $4150

CORVETTE
77 Corvette L48, automatic, power steering, power brakes, AM/FM radio, air conditioning. Finished in Burgundy with fawn velour trim $11,990

MAZDA
78 Mazda GLC, 4 cylinder, 4 speed, radio. Finished in red with red and black trim. Great little car. $3750

FIREBIRD
77 Firebird Esprit, V8 automatic, power steering, power brakes, AM radio, tape. Finished in silver with black trim and vinyl top. Rally wheels, white lettered tires. $6750

VAN
78 Chev ½ ton short wheel base van. Custom interior. Sunroof, flares, mags, tilt wheel, cruise. Finished in maroon. $9150

VAN
78 Chev van, custom interior, highback swivel buckets, tilt wheel, 2 sunroofs, white spoke wheels. Finished in fawn. $8490

1OPEN
MON.—FRI.
8:30 a.m. — 9 p.m.
SAT., 9-6
Millstream Chevrolet Ltd.
1730 Island Highway
474-1211
Dealer Lic. D583

150 CARS FOR SALE

DOUGLA VOLKSWAGEN AUDI

Your Largest Volkswagen Audi Dealer On The Island!

TEST DRIVE THE ECONOMY CHAMP!
79 Rabbit DIESEL TODAY!

PREMIUM USED
78 CELICA Liftback. Automatic, radio, finished in blue. 1600 Km $6995
77 HONDA CIVIC, Hatchback. Automatic, radio, green. 23,000 Km. $4295
77 HONDA CVCC, 5 speed. Radio, red paint and 33,000 Km. $4295
76 VW BEETLE, 4 speed. Mag wheels, wide tires, tach, radio, silver with sharp contrasting interior. 33,000 Km. $4195
76 CHEVETTE, 2 Door, automatic, radio, finished in red, 12,000 miles. $3695
76 VOLVO 144DL Sedan. Automatic, air conditioning, cloth interior, radio, 16,000 miles! $6995
74 AUDI LS, 4 door automatic with radio. $4295
71 VW CUSTOM BEETLE. 4 speed. $2295
70 VW BEETLE, Deluxe. 4 speed with reconditioned motor. 6 months, 6,000 mile warranty! $1995

RV-CAMPER SUN ROOF SALE CONTINUES TILL MARCH 31

Douglas Volkswagen Ltd.
3329 Douglas Street
388-5466
Dealer Licence 00341A

1971 SUPER BEETLE; EXCELlent condition, best offer 595-0128.

1977 FORD LTD SEDAN, equipped, air conditioning, radio, $3795. 386-6582.

1972 VOLKSWAGEN SUPER Beetle, 49,000 miles, new Michelans, excellent condition. 479-0019.

ONE OWNER, 65 ENVOY, LOW mileage, runs well. Best offer. 385-7493.

SCIRROCO VW 1975 RED EXcellent condition radio radials $4400 383-3527.

1963 RAMBLER CLASSIC, 660, automatic, 73,458 miles, very good condition, Phone 385-0402.

GRANADA 1976 25,000 MILES, V8, power brakes and steering $4100. 598-1686, 388-4614.

1970 VOLKSWAGEN, FACTORY rebuilt engine, 6 new tires, $1600. 383-1594.

69 MUSTANG, 8000 MILES ON rebuilt 351, many extras, offers. 383-1884.

1968 PONTIAC CATALINA, 2-door hardtop, runs good, looks good, $850 or best offer. 388-6206.

1975 CHRYSLER CORDOBA, excellent condition, p.s, p.b, $4000 or best offer. 477-8144.

74 BOBCAT WAGON, 40,000 miles, good condition. $2500. 385-7618.

69 CHRYSLER, GOOD RUNning order, $400 or best offer. 474-1486 after 5.

CORVAIR MONZA 64, $450. 388-7721 local 6, after 6 479-0329. McKenzie area.

62 BUICK ELECTRA 225, GOOD running order, well looked after, tested, $500. 477-8149.

1957 AUSTIN A55 NEED WIRing, otherwise excellent condition. $200 firm. 385-8208.

65 POLARA, 2 DOOR, NEEDS mechanical work, $200, offers. 479-5366.

77 FIRENZA, RUNS WELL, tested, as is, $550. Phone 477-0650.

73 OLDS CONVERTIBLE, black with red interior, new top, 70,000 miles, $2950. 656-4783.

62 AUSTIN STATION WAGON, good body, new tires, runs well, radio, $400. 383-1730.

150 CARS FOR SALE

DOWNTOWN
SIDNEY
AUTO SALES
CARS

1976 Coronet Brougham 4 Dr.
1977 Cougar XR7 2 Dr.
1978 Dodge Colt 4 Dr.
1975 Buick LeSabre custom 4 Dr. HT
1976 Buick Century Custom 4 Dr.
1976 Mercury Montego 4 Dr.
1977 Chevrolet Monte Carlo 2 Dr.
1975 AMC Gremlin 2 Dr.
1977 Plymouth Arrow Hatchback
1974 Pinto St. Wagon
1977 Toyota Corolla Liftback
1977 Aspen 2 Dr. Coupe
1973 Buick Century 4 Dr.
1973 Ford Gran Torino 4 Dr.
1977 Cougar Brougham 4 Dr.
1977 Cougar Brougham 4 Dr., Air
1974 Mustang II Hatchback
1975 Mercury Montego MX Brougham 4 dr.
1976 Plymouth Arrow Hatchback
1977 Mercury Comet 4 Dr.
1977 Cougar Brougham 4 Dr.
1977 Cougar, ST Wagon
1977 Monarch 4 Dr. Sedan
1977 Bobcat Villager ST. Wagon
1976 Bobcat St. Wagon
1972 Ford LTD Squire St. Wagon
1969 Datsun 1600 2 Dr.
1975 Volkswagen Beetle, 2 Dr.

ALL VEHICLES
CLEARLY PRICE
TAGGED

TRUCKS
1975 Dodge ½ ton Pickup
1971 GMC 4x4 ¾ ton Pickup
1976 Ford F150 Pickup Truck
1976 Dodge ¾ ton Maxi Window Van
1977 Dodge B100 Van
1977 Chevrolet ½ ton Van
1977 GMC Sierra Grande ½ ton Pickup
1970 Dodge Van, 6 cyl. Std.
1969 Fargo Van, V8, automatic
1969 Dodge Van 6 cyl., At
1969 Dodge Van V8, AT
1978 Ford Ranchero GT

Downtown Sidney Auto Sales
2360 Beacon Ave.
656-7259 Dealer # 50678

YATES AUTO

78 Toyota SR5
78 Camaro Z28, 4-speed
77 Trans Am, T tops
77 Mark V, loaded
76 Cutlass, loaded
76 GMC Sprint
75 Vega Panel
75 Camaro
75 VW Rabbbit
75 Mercedes 450 SE
74 260Z 2+2
74 Formula 400
74 Bobcat S.W.
74 Torino GT
73 Challenger 340
73 Ranchero
73 Jaguar XKE
73 Astre
72 Mercedes 300SL
70 Super Bee, 6 pack
70 Duster, 440 Mag
69 Olds convert.
69 Chevelle
68 AMX 390
66 Mercedes 230S

PLUS
750 Yamaha
650—Special
78 Yamaha
1100—Fully Dressed

NO REASONABLE OFFERS REFUSED
YATES AUTO SALES LTD.
950 Yates D-01610A 388-7722

WILLE Dodge • Chrysler

73 DATSUN 610
STATION WAGON. 4 Speed, radio, low mileage.
$2495

72 MAZDA
STATION WAGON. 4 speed, radio.
$1695

72 DATSUN WGN.
4 speed with radio.
$1895

78 CHRYSLER
NEW YORKER, 4-dr. H.T. V-8, auto., P.S., P.B., P. wind., P. seats, cruise control and much more. 10,000 km,
$11,900

76 DODGE
MONACO WAGON. V-8, auto., P.S., P.B., radio. Blue in colour.
$5195

Many More To Choose From
3200 Douglas at Cloverdale
382-2313
OPEN 9 'TIL 6 P.M.
DLR-00840A

REG. MIDGLEY
AMC Jeep FIAT

IMPORTS!
in
EXCEPTIONAL CONDITION
with
SPECIAL PRICES

'66 VOLVO 2-dr.	$1495
'74 FIAT 128	$2495
'74 FIAT 124 TC	$2995
'75 DATSUN B210	$3195
'78 TOYOTA CORONA	$4795
'78 FIAT X 19	$6795
'78 TOYOTA CELICA	$6795

★ Each Car Guaranteed
★ Each Car Safety Tested
★ Continental Financing

REG MIDGLEY MOTORS LTD.
"Since 1964"
736 Cloverdale 385-8756
DL 00347

73 CORTINA L, 2 DOOR SEDAN, standard, new tires and paint $1500 or offers. 642-4480 evenings, 382-3643 days.

150 CARS FOR SALE

Brian Holley MOTORS LTD.
SUBARU
VOLVO

SUBARU
SERVICE FREE
FIRST YEAR
(or 24,000 Km)!!
During Month of March
Priced from $5598

DEMO SALE
78 BRAT 4x4, gold roll-bars, mags, etc. loaded $6595
78 BLACK BRAT, moon roof, mags, black w/gold stripe $6595
78 FE coupe 5 spd., electronic ignition, blue metallic, vinyl roof $5595
78 4 dr. WAGON deluxe, radio, side moulding, etc. $5595

NEW ARRIVALS
77 VOLVO 244 DL, auto., 12,000 km only. Car is in "as new" condition. Dark red, red velour $7995
76 VOLVO 244, auto. Medium blue, vinyl roof. An immaculate car $6995
77 VOLVO 245 Wagon. Auto., air cond., third seat, Michelins, while with blue vinyl interior $6995
76 COROLLA 1600 2-dr., 26,000 miles, super clean $3695
75 VW Rabbit, 2-dr., 4-spd., AM-FM stereo, yellow, stripe kit $3895
73 GRAN TORINO Squire Wagon. 9-pass., air, 60,000 miles only. Michelins $2695
77 GF hardtop, 5-spd., brown metallic, AM-FM, mechanical warranty, super clean $4595

Sales Dept.
Open 9-9 Mon.-Fri.
9-5 Sat.
BRIAN HOLLEY
Motors Ltd.
3319 DOUGLAS
Between Woodward's and Woolco
DL00903A 384-1161

1971 DATSUN 1200, FASTBACK, good condition. $1200. 656-7193, 382-3687 after 6pm weekdays.

69 LINCOLN CONTINENTAL Mk III, excellent condition, $5500. 478-8593.

1968 OLDSMOBILE DELTA Custom, powerful, 442, four door, $900. 386-9574, 592-9132

1972 RENAULT 12 TL, 4 DOOR sedan standard 75,000 miles. $850. 383-3019.

1977 VOLKSWAGEN RABBIT, deluxe model, extras, $4600. After 5, 384-3698.

1970 OLDS TORONADO, ESSO car clinic tested, all options, $1200 firm. 384-6143 after 5.

73 TOYOTA COROLLA 1600. Very clean, reliable, $2000 or best offer, 595-2187.

1969 DART SWINGER, EXCELlent condition, new paint, radial tires. Call Brent after 6, 721-3428

1966 DODGE CORONET, EXcellent condition, low mileage. 477-9370 between 6 and 9pm only.

74 DART, 318 V8, AUTOMATIC, power steering, good condition. $2,500. 477-6458.

'73 CHRYSLER NEW YORKER, one owner, excellent condition. Phone 477-7089.

1970 DODGE DART CUSTOM, 2 door hard-top, 318, power steering, and new radials, 383-6558 after 5:30 pm.

67 LINCOLN CONTINENTAL, full power, immaculate, good condition. $2000. 656-1910.

"CLEAN CAR" 1969 FORD Wagon, tested, 86,000 miles. $950. 477-9216

1966 FAIRLANE, AUTOMATIC, new tires. $450 or nearest offer. 382-4127.

1978 HATCHBACK HONDA Civic. Like new. Standard. $4400 firm. 474-2546.

75 PINTO STATION WAGON. 2300 motor, 4 speed, power steering, $2200 or best offer. 478-3684.

1976 FIAT 128, FRONT WHEEL drive, excellent condition, after 5, 381-5062.

1978 HONDA ACCORD, EXCELlent condition, very clean. Offers on $5885. 477-5320.

'64 FORD STATIONWAGON, excellent condition, best offer takes it. 384-1365, 5-8 pm.

1977 CHEVELLE MALIBU, 2 door, fully equipped, 1700 miles, $4900. Phone 592-7400 evenings.

1960 FRONTANAC, REAR END damaged, inspected, needs some work. 478-7356.

75 HONDA, AUTOMATIC, under 40,000 miles, hatchback. $2975 offers. 383-8281.

MUST SELL: 74 GOLD GRAND Torino 460, 4-door, ps, pb, air, $3000 or nearest. 642-3181 after 4.

1971 MAZDA 1800 SEDAN, great shape, city tested. $900. 385-1840.

74 PLYMOUTH STATION wagon, small V-8, hitch, 36,000 miles. $2950. 479-6149.

66 SKYLARK, 2 DOOR HARDtop, tested, good condition, best offer. 479-1212.

'66 RAMBLER CLASSIC, LADY driven, very clean, 6 automatic. 479-6459.

7 SUNBEAM MINX, RUNS well, recently tested, $550. 658-5765 after 5.

71 PINTO, MAGS, RADIO, TApedeck, gas tank modified. Best offer. 386-9121.

1970 BUICK SKYLARK GS455, $2700 or best offer. 656-2869 between 5-7pm

1971 MAZDA 80,000 MILES, offers or trade on motorbike. 479-7074.

PEUGEOT 204 1968, NEEDS new clutch. $150. 595-6508

1976 RABBIT DELUXE, AUTOmatic, radial tires, needs some repairs. $3000. 652-2919.

67 AUSTIN CAMBRIDGE, automatic, runs well. $300. Bruce 386-6314, 479-7734 evenings.

65 VOLKSWAGON, NEW clutch, brakes, muffler, good condition. $600. 385-4364.

1971 DATSUN, GOOD SHAPE, tested, $900 or offers. 388-6207

150 CARS FOR SALE

De Pape

DIESEL
78 MERCEDES 300D, 5-cyl., diesel, air, stereo, sun roof, cruise control, auto, p. windows, ps, pb, 9000 mi. balance of factory warranty to 24,000 mi. Buy it and keep it for the rest of your life!

MERCEDES
75 450 SLC. Sunroof, stereo, air conditioning, power windows, leather interior, alloy wheels, 1 owner, 16,000 miles. Absolutely beautiful.

CADILLAC
78 Coupe de Ville D'Elegance, all power options and luxury equipment, 1 owner, 7,000 miles.

CADILLAC
1978 Se Ville, 4 dr, equipped with all luxury options including moon roof, air, stereo. Only 12,000 miles, beautiful automobile.

CADILLAC
74 El Dorado, fully powered with all luxury options including air, stereo. Local automobile, 37,000 miles. Very well kept.

LINCOLN
78 Mark V, all power options plus air and stereo. Very elegant with the optional carriage top. Only 4200 miles with balance of full factory warranty to Dec. 79. Love it!

JENSEN
73 Interceptor, Chrysler, V-8, automatic, power steering, power brakes, power windows, stereo. Desirable and hard to find.

JAGUAR
1972 XJ6, 4 dr, air conditioning, ps, pb, pw. Traded to us by the original owner and has had excellent maintenance and care. See it Soon!

79 RX7 auto, air 2,000 mi.
73 AUDI FOX — Economy
78 LeBARON Air Loaded
74 TORINO Offers! Offers!
74 FIAT X19 Hdt and Convert!
74 COURIER Offers! Offers!
76 TR7 Offers! Offers!
73 MERCEDES 450 SE
75 CAMARO Black and Beautiful.

Open 8:30-5:30 Closed Sat.
DePAPE MOTORS LTD.
Indoors at 779 Pandora
384-8035 D-00264A

SUBURBAN MOTORS

THE HOME OF
LINCOLN
CONTINENTAL
AND MK V
MARQUIS, COUGAR,
XR7 ZEPHYR
AND
FORD
TRUCKS

LOOKING FOR ECONOMY?

78 BOBCAT Wgn. 4-Cyl., A.T., radio $4495
78 BOBCAT 2-dr., 4-cyl., A.T., radio $3995
77 HONDA CIVIC, 4-Spd., radio, Hatchback $4495
76 DATSUN F10, 2-dr., 4-spd., radio $3495
76 CHEVETTE Woody Hatchback. Automatic, radio $3495
75 AUSTIN MARINA, 4-spd., $2495
75 DATSUN B210, 4-dr., 4-spd. $2595
75 VEGA GT, 4-cyl., A.T., radio $1795
74 PINTO, 4-cyl., 4-spd., radio $1595
74 MAZDA RX, 4-dr., A.T., P.S., P.B., radio $2495
74 PINTO Villager wgn. A.T., radio $2495

EXCELLENT SELECTION OF USED CARS AND TRUCKS. ALL MAKES AND SIZES! COME IN AND CHECK OUR STOCK! TRADES WELCOME!

Douglas and Saanich Rd.
386-6131 DL 00863A

68 AMBASSADOR SST, V-8 automatic, power steering, power brakes, offers on $700. 384-6040.

1973 TORINO, 2-DOOR HARDtop, red, 43,000 miles, good condition, $2995. 477-7384.

LAYOFF FORCES SALE OF 1970 Mustang Mach 1, 351 automatic, $2800 or nearest offer. 479-6085.

'66 RABBIT, DELUXE 2 DOOR, 24,000 miles, am/fm radio, $3500. 385-7365.

74 TOYOTA COROLLA, TESTED till March 1st 1980, $1750. 656-7195 after 5.

1974 COLT GS IMMACULATE new radials, loaded, tested. 656-4935, evenings.

66 VOLKSWAGON, CITY TESTed, good mechanical condition, $850 or best offer. 478-2971

1978 TOYOTA CELICA BLACK, fully loaded, one of a kind. Day 383-9165, night 479-9582.

150 CARS FOR SALE

ENSIGN CHRYSLER PLYMOUTH

ENSIGN
CHRYSLER
PLYMOUTH

HAVE A FANTASTIC SELECTION OF CARS AND TRUCKS CHECKED BY CAR CLINIC DIAGNOSTIC CENTRE

ON SALE NOW

78 Firebird 400
78 CAPRICE
78 Dodge Diplomat
78 Dodge D100
78 Dodge Colt
77 Dodge B100
77 Arrow G.S.
77 Honda Civic
77 Ford LTD II
77 Dodge D200
77 Volare S.W.
76 Gran Prix
76 Chrys. Cordoba
75 AMC Pacer X
75 Courier P.U.
75 Chrys. Cordoba
74 Ventura
74 Ford Pinto
74 Monaco
73 Chrys. Newport
73 Monte Carlo
73 Plymouth S.W.
73 Dodge D300
73 Mazda RX3
72 Ford Ranchero
72 Toyota
71 Dodge D300
70 Futura S.W.
70 Maverick
68 Dodge D100
Plus Many More

GOV'T TESTED
PLUS 2-YEAR
WRITTEN
WARRANTY

ENSIGN
Chrysler-Plymouth Ltd.
DOWNTOWN
YATES AT COOK
Dealer licence number D495A
386-2411
Open Weekdays
Till 9:00

64 CHEVY NOVA II, EXCELlent condition. 478-4989 after 6. Offers.

1967 VOLKSWAGEN 1600 ENgine, good condition, $850. 595-3137 after 6pm.

'65 CUDA, V8 273, EXCELLENT condition, $1750. Phone after 7, 383-4491.

65 FORD CUSTOM, GOOD RUNning order, $300. 72 Cricket, new and used parts, offers. 595-5823.

1973 FURY III TWO DOOR hard top, excellent condition. 477-2704.

1968 VOLKSWAGON BEETLE, new tires, tested, $600 479-5774.

66 DODGE CORONET TWO door hard top, $1100 best offer. 381-5433 ask for Dave.

1974 FIAT X19, BROWN, 51,000 miles. Runs great! $3000 firm. 477-6811 after 5.

MUST SELL, 1975 TOYOTA Corolla 1600, 30,000 miles, $2500 firm. 477-2092.

1969 VW BEETLE, 51,000 MILES, new clutch, recently tuned. Good transportation. $1200. 642-5430 after 6.

WELL-MAINTAINED, 1968 Pontiac Laurentian, attractive blue, asking $950. 383-0405.

1972 MERCURY MONTEGO, low mileage, excellent condition, best offer, 652-3349.

1964 RAMBLER STATIONWAgon, tested until March 1980, $350. 474-1793, after 6 weekdays, 9-6 weekends.

1970 DUSTER, 2-DOOR HARD top, needs transmission work. $700. 473 Marigold.

1966 BEAUMONT, 301, MUNCIE 4 speed, mags, new paint, 479-7013.

71 CHEV BELAIR FOUR DOOR sedan, good 2nd or family car. 382-0014 or 382-1622.

1971 CHEVY VEGA HATCHBACK, 53,000 miles, good condition. $1000. Kevin, 598-3659 evenings.

68 MINI COOPER, 88,000 MILES, good condition, new paint. Asking $1450. 592-3835.

150 CARS FOR SALE

Honda CAR CENTRE
YATES AT QUADRA

MONEY SAVERS
from
HONDA CAR CENTRE
Victoria's Largest
Selection of
Reconditioned
Top Line
USED HONDAS
386-6707
Dealer Licence 0846A

P.M
Painter Motors Ltd.

70 Datsun 240Z, 4-spd.
68 Mustang, auto., mags
73 Pontiac Grand Prix SJ, loaded
75 Ford ¾ ton 4 spd. p.s.
73 Mach I, 351 Cleveland
72 Firebird, 350 4 bbl.
69 Pontiac GTO, 400 4-spd.
69 Cougar XR7, 351 auto.
71 Pinto HB, 4-cyl., std.

BANK FINANCING
1513 Quadra at Pandora
D5802 385-0122

GeM MOTOR SALES
(1973) LTD.

76 Trans AM 4 spd.	$6895
75 Matador Sedan	$1995
75 Buick Century, 2 dr.	$3595
75 Grand Prix loaded	$5695
74 Monte Carlo, loaded	$4695
74 Chevy Nova	$2895
73 Cougar XR7	$3495
73 Charger	$5695
68 Ford Wagon	$ 995

480 ESQUIMALT RD. 382-7195
D-00058A

Sidney Car Mart
WHERE YOU GET QUALITY AT A DISCOUNT

78 Caprice Classic 4 dr.; 78 Zephyr 4 dr.; 78 Datsun 510; 78 Honda Accord; 78 Cordoba; 78 Grand Prix; 77 LeMans 2 dr.; 77 Aspen 2 dr.; 77 Arrow; 77 Honda Civic; 76 Acadian; 76 Blazer; 75 Volvo; 75 Monarch 4 dr.; 75 Astre; 74 Chev Suburban; 74 Malibu 4 dr.; 73 Pinto wgn; 71 Toyota; 60 Mercedes 220 S; 58 Edsel.

TRUCKS
78 Dodge Maxi Van; 78 Chev ½ ton; 78 Courier LB; 77 Ford ½ ton; 76 Ford XLT; 74 Toyota LB; 74 Camper for imported truck.
9757 5th St. D01159A 656-2432

B. MADSEN MOTORS LTD.

77 MALIBU	$6000
76 NOVA	$4395
76 CAPRICE Classic SW	$4995
74 MAZDA RX4	$2695
74 MAVERICK	$3395
74 TOYOTA Corolla	$2195
73 VENTURA	$3495
72 TORINO	$2295
66 CHEV Impala	$895

For more information call Len at Madsen Motors; 2691 Sooke Rd. (Glen Lake); 478-5011. D00639.

74 OLDS, 2 DOOR HARDTOP, $2495. 73 Ford 2 door hardtop, $995. 69 Cougar Convertible, $2495. 69 Ford Van, $1295. 66 GMC Van, camperized, $995. 72 Chev ½ ton pickup, V-8 automatic, $1595. 72 Dodge ½ ton, automatic, $1395. 62 Merc ¾ ton, $550. 70 Hornet SST, automatic 6, $895. 70 Toyota Crown, $795. 71 Toyota automatic, $795. 67 Ford Fairlane 2 door hardtop, $795. 71 Mazda pickup, $795. 73 Vega, $795. 70 Datsun $595. 71 Ford Ranch Wagon, $895. 71 Ford Torino 2 door hardtop, $895. 65 Comet station wagon, automatic 6, $495. Super Motors Ltd, 2538 Government St. 385-0031, after hours 382-1559. DL5015.

Pacific Mazda Peugeot

78 AMC; 78 Mazda 5 spd Sport; 76 Mazda 808 cpe.; 75 Dodge Dart A.T.; 75 MG Midget; 75 Austin; 74 Toyota Corona wgn (Woody); 73 Mazda cpe A.T.; 74 Maverick sdn.; 73 Pontiac Astre wgn.; 73 Pontiac GTO; 73 Charger SE; 72 Comet V8 A.T.; 72 Pinto sport; 72 Mazda 1800 S.W.; 71 Valiant AT; 71 Volks Bus.; 69 Chev Wgn.; 68 Cougar (mint); 67 Chevelle HT.

ASK ABOUT OUR 7-DAY MONEY BACK GUARANTEE
810 Johnson D02073A 385-1451

4-SPEED
1978 Camaro Z28

Beautiful brown exterior with tan interior, power steering, power brakes, power windows, power antenna, factory CB, factory mags with raised white letter tires, 15,000 kilometers, still under new car warranty. To view this car BSG Specialty Motors Ltd. 2936 Douglas, 381-5544. DL6033.

LAMMY'S WAGON SPECIAL

3 Only, '78 HONDA, ex-demos, all nicely equipped including sunroof, stereo, etc. Different mileages, but all under factory warranty. Don't miss this special saving of $1,000+ ! Exclusive with "LAMMY" at METRO HONDA, 388-6921 or 388-5464 Pager 452 (anytime). DL01627A.

MY DEMONSTRATOR

'79 Buick Century 4 dr. wgn. Woodgrain exterior, V8 auto, P.S., P.B., radio. All white with red interior. Only 4,000 mi. Save hundreds of dollars. Phone or see me for personal service Martin Cummings 382-7121 or res. 477-8476. Empress Pontiac Buick GMC Ltd. DL5701.

PRIVATE SALE: 1976 GREMlin only 24,000 miles. Excellent condition, auto trans.; good rubber, $300. AM/FM 8-track stereo unit with extra speakers. Was new at Christmas. Robins egg blue in color. Well looked after, clean throughout, $3495. Terms can be arranged. Can be seen at Dunsmuir Super Service, 1321 Yates Street.

1973 VEGA WAGON, 4 CYLINder auto, transmission completely overhauled. Brown. Tested to Dec. 79. 4 new tires, new brake lining on rear wheels, new electric fuel pump, new muffler, tail pipe, new axle bearings on each side of differential, new points. New spark plugs. $1695 offers. 595-0530.

68 Chevelle Malibu

2 door hard top, triple white colour, automatic, power steering, power brakes, radio, 327 cu. in., bucket seats, console, vinyl roof, new tires. View this car at BSG Specialty Motors Ltd. 2936 Douglas St, 381-5544. DL6033.

1970 DUSTER 340

Orange exterior with black interior, black stripe on both sides, automatic, radio, immaculate condition, must see this car to appreciate. View this car at BSG Specialty Motors Ltd. 2936 Douglas. 381-5544. DL6033.

Convertible

72 M.G. Midget — 40,000 original miles. This week only $2195. Cash only please.

E&K MOTORS LTD.
383-6231

1974 DODGE CORONET SEDAN, power steering, automatic, $500. 595-9595.

1974 AUSTIN MARINA, STANdard shift, 65,000 miles, $1600. 652-2588.

150 CARS FOR SALE

Cornell GM
USED CARS
YOU CAN EXPECT A GREAT DEAL FROM CORNELL

TOP QUALITY

STOCK NO. 82539B
75 VEGA WGN.
White with wood paneling. 41,000 miles!
$2495

STOCK NO. 1526B
76 HONDA CIVIC
Silver paint, 4 speed with radio.
$3295

STOCK NO 5060B
73 FORD ¾ TON
Green, 6 cylinder, 3 speed trans.
$2195

STOCK NO. C204B
75 J10 JEEP P.U.
4x4, 3 speed, P.S., P.B., radio, and canopy.
$4395

STOCK NO. 5023A
74 CHEVELLE
Cream coloured, 4 door, V8, auto., P.S., P.B., radio. Only 40,000 miles!
ONLY $2995

STOCK NO. 5057A
72 VW Campmobile
Green in colour, and in excellent condition. Raised roof, sleeps 4. Only 42,000 miles!
ONLY $5895

STOCK NO. 81610B
69 MERCEDES 220D
Beautiful black 4-door diesel sedan, 4 speed, only 53,000 Km, AM/FM with tape. Excellent condition, must be seen to be appreciated!
ONLY $5955

STOCK No. 5056A
77 FORD ¾-TON
Camper Special, white, V8 auto., ps, pb, radio, dual tanks, 22,000 mi.
ONLY $6295

STOCK No. 5058A
78 CHEVY 4x4
¾-ton Scottsdale. Blue, 4-spd., ps, pb, radio, 5600 K.M.
ONLY $8995

Lots of Lower Priced Cars To Choose From Also 1979 and 1978 Used Corvettes In Stock

GMAC and BANK FINANCING AVAILABLE

Finlayson and Burnside
385-5777

1975 MONTEGO, 2-DOOR, loaded, mint, 37,000 miles. $4100. 595-0584, apt. 5.

1975 MONTEGO 2-DOOR, LOADed, mint, 37,000 miles. $4100. 595-0584, after 5.

1975 CHRYSLER CORDOBA, black with red velour interior, all options, $5500. 477-1520.

1975 BUICK CENTURY, LANdeau roof, white interior, 28,000 miles, $4300. 477-1520.

1970 METEOR, 2 DOOR HARDtop, good clean condition, $795, 642-5497.

976 TOYOTA COROLLA, EXcellent condition, $2900 or offers, 385-7470.

MUST SELL, '66, FORD FAIRlane, best offer on $325 takes it. 385-4704.

1976 FORD COURIER, 20,000 miles, new tires, dry box. 478-8437.

1964 PONTIAC 4 DOOR, NEW tires, rebuilt motor, very good mechanically, $300. 383-7061.

LOTUS ELAN COUPE S/E, $5500 or best offer-trade considered. 598-3685.

1965 DODGE, FAIR CONDItion, reliable, 75,000 miles, $425. 386-1590.

1963 CHEV BELAIR, 6 STANdard, good condition, $300. 474-1826.

1964 PONTIAC PARISIENNE station wagon, 327, mag wheels, roof rack, $500. 479-1185.

65 MUSTANG, 6 CYLINDER stick shift, good transportation, $850 or offers. 656-3444.

1975 DATSUN 710 2 DOOR, 26,000 miles, 4 speed, radio, excellent condition. 479-3084.

1965 COMET, 4 DOOR AUTOmatic, tested till June 1979, $425. 385-4762 or view at 498 Vincent.

1967 MUSTANG FASTBACK, 390 GT, metalic blue, radials and mags, $3200, 385-1729.

64 VALIANT 2 DOOR HARDTOP, 6 standard, $250 or best offer. 595-8770

72 MACH I, 351 CLEVELAND engine, factory 4-speed, radials, 61,000 miles. Apply 421-3220 Quadra.

73 DUSTER 340, 4-SPEED, IMmaculate condition, 39,000 miles, must sell, offers to $3500. 479-7885 5-8 weekdays.

1968 EL CAMINO, 327, GOOD condition, $3000 or best offer. 478-3198, 478-2233.

1975 MERCURY MARQUIS, 53,000 miles, good condition, $2450 or best offer. 384-6916.

SNO-BIRD RECREATION
1080 Goldstream Ave
474-1411. After 6 pm, 658-5685

1966 Cutless Convertible. Yellow, fully powered, new mags and tires, super shape. $3500. DL 00647A.

COLLECTORS

'67 Buick Wildcat. Mint condition, p b, p s, console, bucket seats, new paint and vinyl top. 477-3401.

1974 CHRYSLER, TOP CONDItion. Reasonable offer. 382-8728.

1955 PONTIAC, RESTORABLE. Runs really well. 1971 Vega, reconditioned motor '77, runs well, offers on $500. 642-3732.

1971 MAZDA R100, MAGS, RAdials, $800. 478-1638.

1952 PLYMOUTH STATION Wagon $100. 592-6357 evenings.

LEAVING FOR EUROPE MUST sell my '77 Honda Hatchback, radial tires, 2 radial snow tires, clean, $1495 firm. 598-7980.

72 MAZDA 616i 62,000 MILES. $1000. 595-7369.

78 PONTIAC ACADIAN 4 DOOR 17,700 km, lady driven. 652-2864.

150 CARS FOR SALE

2 BEAUTIFUL AUTOMOBILES, 1 must go! Low mileages, super shape, both 1976's, 1 full size other Volkswagen Dasher. Call 386-0255 anytime after 6 or anytime after 10 am weekend. Appointments to view and more information as ad to inadequate to completely describe.

1948
CHEV 4 DR SEDAN

Immaculate condition for the year. $1600. See Sunday 9-3, 5171 Sooke Rd. in the RED BARN or phone 388-5382.

1921 BROWN-COUNTRY Squire Stationwagon. Power steering, power brakes, built-in tapedeck, woodgrain, vinyl roof, etc. 8 passenger. Excellent body and mechanical condition, 81,000 miles. $1,900. 384-8014 days, 721-3325 evenings.

1978 CAMARO Z28 350 V8 4 BARrel, 4 speed standard transmission, power steering, power brakes, tilt wheel, AM—FM cassette radio, sunroof, 12,000 miles, interior and exterior immmaculate condition, $8300. Phone Lake Cowichan 749-3376.

1975 LINCOLN CONTINENTAL, body excellent, tires good, runs well. All power with lots of extras. Owner has just bought and must sell immediately. All offers will be seriously considered on the asking price of $8590. 477-0171 or 479-6089.

65 T-BIRD - COLLECTOR'S CAR. New paint, rebuilt motor and transmission. Almost all new running gear, white leather interior. Offers? Phone Kamloops (112) 554-2270 after 9 pm weekdays, anytime weekends. Write 161 Wilson St. Kamloops, B.C.

CLASSIC

1960 Chev Impala 4 dr. hdtp. Black with red interior, 283 auto., P.S., P.B. Super sharp! $1995. Painter Motors, 3005 Douglas. 388-6196. D5802.

1979 Ford Thunderbird, V8 auto., ps, pb, pw, air, radial tires, burgandy exterior with matching velour interior. 300 K.M. $9975. Replacement cost $10,700. GARDEN CITY AUTO LEASE LTD. 2978 Douglas St. 382-9111. D-5721.

WHIT McGILL

78 DATSUN pickup. 8,000 one owner kilometers, 5speed, radial, AM/FM stereo. Long box. Mint! 388-6921. METRO HONDA, DL1627A.

DOUG CHAU

73 Toyota Celica GT. Silver. 9000 mi. 5 spd. am/fm, radials etc. Immaculate. $6995. Empress Pontiac Buick GMC Ltd. 382-7121 or res. 383-8147. D5701

DOUG CHAU

78 Honda Accord. Silver. 5 spd. 3000 mi. am/fm, radials etc. Showroom condition. $6595. Empress Pontiac Buick GMC Ltd. 382-7121 or res. 383-8147. D5701

1975 VALIANT BROUGHAM, metallic bronze with velour interior, vinyl roof, Slant 6, power steering, power brakes, automatic, radio, new tires, 34,000 miles, mint condition, $4000. 477-0488.

1977 CHRYSLER NEWPORT, 4-door, silver grey with black vinyl top, 22,000 km, air conditioning, power steering, power brakes, power windows, automatic door locks, radio, rear window defrost. $6500. 479-3181.

THIS '77 HONDAMATIC
Is in showroom condition, it's blue. Now look, dealers ask around $4250, I ask $3790. I will take a trade in with a value of $800 or less. If you find a better buy, then buy it! Phone 386-8428.

TONY de MONTIGNY
1977 CORDOBA, V8, power steering, power brakes, velour interior, low mileage. Fine luxury! 388-6921, METRO HONDA, DL1627A.

'77 CORDOBA EYE CATCHER, brown with gold velour interior, power steering, power brakes, power windows, air, cruise. Classy car, 19,000 miles. $5850. 479-7507.

69 PONTIAC PARISIENNE four door hard top with power steering, power brakes, automatic transmission. Brakes, tires and battery almost new. $700 or nearest offer. 656-5295.

78 HONDA CIVIC, HATCHBACK, 13,000 miles, new radials, am/fm cassette, pin stripping, console and more, just tested, $4700 or best offer. Phone after 5, 388-9685.

1975 PLYMOUTH SPORTS SUBurban, 9-passenger stationwagon. Air conditioning, power windows, etc. Excellent condition, must sell, $3150 or best offer. 479-9770 after 6 pm.

1965 CORVAIR, STANDARD 2 door sports coupe, with High Performance 110 hp engine, and 4 speed trans. 55,000 miles. Very good condition. Best offer, 383-6283 or 386-1877.

MUST SELL
'69 Ford Custom, hurst shifter, 3-speed, V-8, rebuilt engine and trans, new clutch, brakes, tires and mags. $1500 or best offer. 592-1693.

MUST SELL, 1972 RENAULT 12, immaculate inside and out, 66,000 miles, 5,000 on rebuilt engine, new paint, battery, tires, and brakes, tuned up and tested, first $1450. 478-6942.

ONE OWNER '69 BUICK SKYlark custom 4-door hardtop, 350 automatic. Power steering, power brakes, radio, $1175. View at 4265 Springridge Cres. 479-4487.

1972 VW SUPER BEETLE, EXcellent condition, only 40,000 original miles, new battery, tires, well maintained, tested till Nov 79, $2200 offers, 595-3962 days, weekends.

75 DODGE DART, 4 DOOR, 6 cyl., auto., P.S., radio. Excellent condition. Asking $3195 (Trades welcome). Ask for ANDRE at Suburban Motors, 386-6131 or Res., 656-6659. DL00863A.

78 MONARCH, 4 DOOR, SMALL 8, auto., P.S., radio and lots more. Only 5,000 miles. Like new! Ask for ANDRE at Suburban Motors, 386-6131, or Res., 656-6659. DL00863A.

DAVE WOODMAN
77 TRIUMPH TR7, 19,000 miles, vinyl roof, 4speed and radio. Sporty! 388-6921 METRO HONDA, DL1627A.

78 RABBIT

Deluxe 2 Dr., brown, auto. Many extras. $5,750 OBO. After 6 pm. 477-3519.

MIKE FROST
1976 TOYOTA CELICA Liftback, GT. AM/FM stereo, radial tires, 5 speed, tape deck. 388-6921, METRO HONDA, DL1627A.

BRUCE LOCKHART
1974 MONTE CARLO. Air conditioning, vinyl roof, low miles. A real treat! 388-6921, METRO HONDA, DL1627A.

MUST SELL, 72 CHEVY NOVA, new paint, rebuilt 350 engine, new 3 speed automatic transmission. Will consider any offer on $2500. 385-0230 after 5pm

1971 PONTIAC SAFARI STAtionwagon, air conditioned, power brakes and steering, electric tail gate, trailer hitch, sacrifice, $1650. 477-1193 after 6 pm.

1970 LTD 4-DOOR HARDTOP, power steering, power brakes, power windows, air conditioning, 72,000 miles, no dents, some rust, $600. 478-0540.

1970 DATSUN 510, ONLY 46,000 1 owner miles, 4 dr, 4 spd, $1700. For further details contact Randy Prime, Brian Holley Mtrs, 384-1161, D00903A.

150 CARS FOR SALE

THREE POINT DATSUN

76 Mazda 808	$2995
75 Fiat 131 sedan	$3495
75 Volvo 164 E	$6595
74 AMC Matador	$3195
74 Courier pickup and camper	$3995
71 Mercury Marquis	$2295

DATSUNS

78 F 10 wagon	$4795
78 B 210 4-dr. A/T	$4995
78 510 2-dr. 4-spd.	$5140
78 510 4-dr. A/T	$5510
78 200 SX 5-spd.	$6295
77 710 2-dr. A/T	$4495
77 Deluxe cab	$4795
77 200 SX 5-spd.	$4995
75 B 210 4-dr.	$2995
75 710 4-dr. 4-spd.	$3895
75 Sporttruck	$3995
74 710 wagon	$3995
71 510 2-dr.	$1395

Government at Hillside
385-6737
DL00740A

EMPRESS
PONTIAC BUICK GMC

MANY OF OUR VEHICLES HAVE A CROWN SEAL, 1 YR., WARRANTY ON THE POWER TRAIN! CHECK OVER THESE SELECTED UNITS— FOR YOUR OWN PEACE OF MIND!

77 Jeep Cherokee 4x4, air	$8995
76 Grand Prix, Golden Anniversary Edition. Loaded	$6995
78 Corvette (air)	$13,995
78 Security 22' Mtr. Home	$19,995
78 Ford Fairmont	$5695
77 Volare Wgn.	$5495

OPEN
Mon.-Thurs. 9-9
Fri.-Sat. 9-6
2867 Douglas at Topaz
382-7121 D.L. 5701

STOP MOTORS LTD.
2524 DOUGLAS
SPECIAL
1973 MAZDA
$1795

1978 FUNCRAFT	$14,900
1977 DODGE 4x4	$7595
1977 FORD F250	$5695
1976 TOYOTA Crlo	$3395
1975 BUICK LeSabre	$3995
1973 DATSUN P/U	$2995

MANY MANY MORE COME IN AND MAKE YOUR BEST DEAL TODAY

BANK FINANCING OAC
LEASE ALL MAKES
MON.-FRI. 9-7, SAT 9-6
383-3635 D02184A 383-8931

PLIMLEY
BRITISH LEYLAND
1010 Yates
382-9121

79 MINIS
$3995

78 Ford Fiesta	$4199
78 Firebird	$6995
78 Honda Accord	$6295
77 TR7	$6710
77 Dodge Aspen	$4495
76 Dodge	$3495
75 Dodge Charger	$3695
74 Datsun A.T.	$2495
74 Pinto Squire	$2395
73 Ford Capri	$2999
67 T-Bird	$2695

Dealer Licence 592

1966 BUICK LESABRE HARD top, restorable. $500. Phone 592-4891.

1967 CHRYSLER NEWPORT, V8 automatic, good condition, tested. $700. 592-9784.

MOVING, MUST SELL, '76 Trans Am, 4-speed, 400, excellent condition. 642-3528.

75 CHEV IMPALA, 2 DOOR, 41,000 miles. Lots of extras. $3850. 383-5598, 383-1059

1975 T BIRD, FULLY equipped, excellent condition. Call after 6 382-2592.

1958 VOLVO 142, GOOD CONDITion. Radials. As is $500. 595-4592.

73 TOYOTA CORONA, EXCELlent condition, $1600. 592-1790.

1964 CHEV, 2 DOOR HARDTOP, fair condition. $450. 384-6274.

70 MAZDA 1200, $800 OR BEST offer. 381-5220.

73 VEGA HATCH, NEW PAINT, clean, $1000. 478-5450.

65 FORD COMET, 289 V8 AUTO, mags, very nice, $775, 479-0692.

73 FIAT 128A, LOW MILEAGE, tested til Jan. 80, good condition. 388-5796.

68 OLDS CUTLASS, 350-4 BARrel, $1600, 383-3465 or 382-9244

1965 VOLKSWAGON FOR SALE, $350. 2122 Cook St.

1965 CHEV 2 DOOR. 1968 VOLVO 142S. Phone 384-1855.

'65 FORD FALCON, GOOD shape, tested, $600. 478-1473.

1963 BUICK RIVIERA, GOOD condition. $2500. 478-2015.

1972 PINTO, NICE SHAPE, 2000 CC 2V. $1,650. 383-6819.

1974 DATSUN 610 WAGON, LOW mileage, radio, 595-0648.

150 CARS FOR SALE

METRO TOYOTA

ECONO-LOT
SUPER SPRING SPECIALS!

64 Ford, 2 dr.	$399
61 Rambler wgn.	$399
71 Corona 4 dr.	$499
69 Mazda 1500	$699
69 Newport 4 dr.	$899
67 Pontiac	$899
69 Olds 98	$999
68 Chev wgn.	$999
74 Matador	$999
69 Olds 98	$999
72 Torino	$1499
69 El Camino	$1999
69 Chrysler Conv't	$1999

69 FORD F100, ½-ton Pickup.
$1199

72 MONTEGO MX, 4—door wagon. V-8, automatic, power steering, power brakes, radio.
$1199

386-3516
Burnside at Finlayson
DL 0431A

METRO TOYOTA

67 CHEV 4 DOOR HARDTOP, $250, tested. 65 Ford Galaxy 500, extra clean, $700. Phone 382-1314, Derick's Bay Services, 638 John St.

1974 DODGE CHARGER, AUTOmatic, power steering, power brakes, 40,000 miles, wide Profile tires on chrome wheels. 384-1951 anytime.

1973 MERCURY METEOR 2-door, white vinyl roof, tan exterior, white interior, new brakes. $2100 or best offer. Contact Ossie, 386-8550.

ONE OWNER, 1974 MUSTANG II, power steering, power brakes, standard, radials, vinyl roof plus more. Reduced to $3050. 477-8168 after 5.

1974 FIREBIRD ESPRIT, 44,000 miles, power steering, power brakes, power windows, tapedeck. Good condition. Asking $3,850. 477-8720 after 5 pm.

BANK REPOSSESSION 1971 Thunderbird, 2 door hardtop, 430 engine, best offer, call 9-5 Mon. to Fri. 388-7341 ask for Nadia or Chris.

1970 RANCHERO GT, POWER steering, power brakes, 351 Cleveland, 4 speed Hurst, US Mags, new paint, tarp, tires. $2,900. 385-6477.

MUST SELL 1972 PLYMOUTH Satellite Sebring, excellent condition, low mileage, $1995 or offers. Well worth seeing. 592-9508 between 5-7 pm.

1973 MAZDA ROTARY WAGON RX3, 21,000 miles, under factory warrenty, excellent condition throughout, snow tires, radio, asking $2400. 479-2583

1972 LTD, LOADED, IN EXCEPtional condition, new tires and snows, new battery, recently serviced and certified. Call 652-1041 or 652-2848.

1977 TOYOTA CORONA MK II 6 cylinder, power steering, power brakes, automatic, air conditioning, am-fm radio, 8 track, 24,500 M. One owner. $5,800. 721-5063.

1972 FORD MAVERICK, 6 cylinder automatic, power steering. Very clean. $1585. 384-1721, 592-3121, Sports and Classic Cars, 640 Hillside. D5433.

TRANSPORTATION SPECIAL! 1964 Valiant 6 cylinder automatic. Tested. $195. 384-1721, 592-3121, Sports and Classic Cars, 640 Hillside. D5433.

74 DATSUN 260Z, MAROON, AIR conditioning, automatic transmission, mags, 54,000 miles, $4800 or best offer. Phone 477-2140 after 5 pm.

1975 HONDA HATCHBACK, 4 speed, radio. Clearance price $2175. 384-1721, 592-3121, Sports and Classic Cars, 640 Hillside. D5433.

1972 TOYOTA COROLLA, 56,000 miles. Exceptionally sound and well cared for $1385. 384-1721, 592-3121, Sports and Classic Cars, 640 Hillside. D5433.

1973 METEOR MONTCALM sedan, very economical, immaculately kept and maintained. All power, radial tires, private sacrifice $2200. 598-7142.

1976 PONTIAC ASTRE, AUTOmatic, silver, hatchback, 11,000 miles, still under warranty, immaculate. $2975. 592-6993, after 5.

COLLECTORS

'67 Cuda, 318 4-speed, 44,000 miles. $1895. 652-3409.

1977 DODGE ASPEN STATION wagon, model SE, tape deck, trailer hitch. Call 388-6515 before 4:30.

1978 FIREBIRD
Still under warranty. Red Bird package. Will consider all offers. 656-4548.

62 BUICK SPECIAL, ALUMInum V/8, 4-speed transmission, radial tires, needs work. 652-3538 or 652-3422.

72 FIAT SPORTS COUPE, ENgine completely overhauled, view at 731 Pembroke, Euracar. $2500. DL02134A.

1976 COUGAR XR7, METALLIC blue, immaculate condition throughout, 28,000 miles, $5295. 388-6389.

74 OLDS CUTLASS
Supreme, most options including air conditioning, 48,000 miles, excellent condition. 383-5210.

73 MUSTANG, GRANDE, EXcellent condition, perfect mechanical condition, p.s., new tires, mags, $3800. Phone 478-6597.

1965 RAMBLER AMERICAN, motor in top running order, body in excellent shape. $1000. 748-8405 Duncan.

1974 MUSTANG II, HATCHback, 4-cyclinder, automatic, radio, new tires, 38,000 miles, $3150. 598-4936.

'71 MUSTANG FASTBACK, 351 Cleveland, new paint, new tires, asking $3,000 or offers. Days only 479-9931.

1976 VEGA HATCHBACK, VERY low mileage. Extra clean. Reasonable offer. After 5pm 385-9887, 388-4173

1973 AUDI 100 GL, 4 DOOR automatic, many new parts, rebuilt everything, exceptional condition. $2250. 382-6029.

1977 HONDA CIVIC, LOW MILEage, immaculate condition. 479-3945 weekdays after 5 or any time weekends.

70 PONTIAC, GOOD CONDItion, radio, trailer hitch, radials with extra wheels and snows, $700 or best offer. 477-0818.

1972 MAZDA RX2 SPORT coupe, one owner, 34,000 miles. Excellent condition. 477-5411

1968 VW BUG, LADY DRIVEN rebuilt engine, 479-4317.

150 CARS FOR SALE

1967 VW BEETLE, NEW brakes, seals, gaskets, tires, carpeting, recent valve job and master cylinder. Offers. After 3pm, 477-6701.

67 GALAXIE 500, 2-DOOR hardtop, 390 motor, michelin tires, mechanically sound, tested Feb. 79. $700. Price negotiable. 477-8450.

75 PINTO, 2DR., A/T, RADIO, 34,000 miles. Only $2295. Dominion Motors, 1703 Blanshard (across from The Bay parking lot), 385-5012. DL5100.

LUXURY-1973 LINCOLN CONTInental Mark IV, silver with burgandy cord interior, 44,000 miles, power everything. Excellent condition. $7800. 479-7638.

MUST BE SEEN. 67 OLDS Delta 88, 4-door sedan, automatic, clean throughout. $600 firm. Apply 305-1010 McKenzie Ave.

HIGHBOY
1965 Falcon 2-door hardtop, over $10,000 invested. Too much to list. Offers, or trade for van. 478-9674 after 5 pm.

1975 FORD PINTO, 3 DOOR runabout. 4 speed, 28,000 miles. One owner. Excellent condition. Best reasonable offer takes. 381-5573

1969 DODGE MONACO Brougham, only 64,000 miles, all power options, beautiful shape, tested till March 1980. $1400. 477-9457.

1966 CHRYSLER NEW Yorker, all electric, power brakes and steering, good condition, new tires and brakes, $800 652-3375.

1977 Z28, CAMERO, 350, 4 speed, posi rearend, low mileage, power windows, in-dash 8 track, asking $7450. Ask for Dave 384-5607, 652-1408.

1966 DODGE POLARA STAtionwagon, Second Owner, 85,000 miles, 318 V8, automatic, power steering and brakes. Good shape. $600. 386-9772.

151 SPORT, IMPORT CARS

74 Mercedes 280

An outstanding car in immaculate condition. Auto., P.S., P.B., power sunroof, windows, door locks. Blaupunkt stereo, air condition, new Michelins. Beige with tan leather cloth. Must be seen! BRIAN HOLLEY MOTORS 3310 Douglas DL00903A 384-1161

CELICA
1976 CELICA GT

Excellent condition. Only 16,000 mi. 5 spd. Metallic silver. Only $6495. For appointment to view call Brian Williams, 382-6122 or 477-5163. McCallum Motors. D00850A.

FUN

Describes Le Car by Renault, besides being economical and comfortable its the best car on the road for the money. You can now save over $1000 on my Green Machine. Trades Welcome. 598-5624 after 6.

1975 CORVETTE STINGRAY, fully loaded, mags, radials, T-roof, leather interior, power steering, power brakes, power windows, tape deck, luggage rack. Only 19,500 miles. Immaculate condition. $11,000. 642-4586.

MARIO ANDRETTI DRIVES A Lotus-now you can too! For sale, 1968 Lotus Elan coupe S/E. recently rebuilt engine and restored interior/exterior, loaded with extras, $5500 or best offer-trade considered. 598-3685.

RARE IMPORTS
1965 Mercedes 190 sedan. Original and immaculate; 1969 BMW, 4 speed, 77,000 miles; 67 Rover 2000 TC. Clean and sound. 384-1721, 592-3121, Sports and Classic Cars, 640 Hillside. D5433.

1977 BMW 320, SPORTS COUPE, meticulously maintained. Options include; sunroof, special recaro seats and Alloy wheels. Beautiful silver metallic, mileage 18,000. $10,900. 477-1034.

1977 MERCEDES BENZ 280SE, metallic silver, electric sunroof, AM/FM cassette, 13,000 miles, with all options. Interested buyers please call 721-3692 or 595-1842.

1976 TR6 OVERDRIVE
Must sell. Excellent condition. $15,000 miles. Red with brown interior. Tonneau. Michelin radials. $7000 or closest offer. 385-8437.

65 MGB CONVERTIBLE, RECent paint job, rebuilt engine, Michelin radials, needs clutch work, $800 or offers. Days 595-3488, evenings 598-7706.

1975 JAGUAR XJ12L RARE, power sunroof, well maintained. Excellent condition 47,000 miles. No trades serious enquires only 385-3953 evenings 382-4012 days.

1974 MG MIDGET, WELL MAINtained, rebuilt engine, new transmission and clutch. AM FM Cassette, Michelin radials plus ET mags, soft and hard top. 592-6209

1969 MGB, HARDTOP, SOFT top, 8 wire wheels with radials, overdrive, stereo tape deck, new paint, tested. $1700 or best offer. 386-2379.

MUST SELL, 1976 FIAT X-19, orange-black trim, original owner, showroom condition, only 12,000 miles. 382-8312, days, 477-5364, evenings.

1970 124 FIAT SPIDER, REcently rebuilt engine, new brakes, new paint, good roof, passed inspection. $2000 or best offer. 383-5548.

1971 CAPRI 2000, 4 SPEED, radio, 54,000 miles. Excellent. $1685. 384-1721, 592-3121, Sports and Classic Cars, 640 Hillside. D5433.

RARE

1961 Olds Starfire Convertible, restored. Phone 477-5451.

'67 SUNBEAM TIGER

99% stock, immaculate condition, best offers over $7,900. 477-3679.

1975 AUDI FOX, EXCELLENT condition, low mileage, 4-door, automatic, $4300. 112-723-6059 after 6 pm.

1976 BLACK TR-6, EXCELLENT condition, hardtop, 9-5, 112-287-8355, ask for Melanie. After 6, 112-286-1305.

77 CAMARO Z28, BLACK WITH blue pin striping, 350 4 speed, many extras. Excellent condition. $7500. 479-6821 after 5.

WHITE 1977 4 DOOR BMW 5301, lots of extras, sunroof, power windows, etc. Phone after 6, 477-0667.

'73 MGB, 50,000 MILES, NEW top, clutch, hydrolics, and tune-up. Good value, $3,000. 388-7087 or 477-6567.

1969 TRIUMPH GT6
Rebuilt motor, new paint, cassette deck, wire wheels, asking $2300. 477-9796.

1974 VOLVO 242DL AUTOmatic, extras, 1900kms, warranty transferrable. $7995. 383-1201.

1962 TRIUMPH HERALD FOR parts. $100. Between 3:30-6 pm. 595-0821.

OLD FRIEND, '66 VOLVO wagon. Bruised, runs well. $500 firm. Call between 8 and 10 am. 595-5740.

SWIFTSURE MOTORS
We buy clean used cars; instant cash. 382-8811.

924 PORSCHE 1977, $14,000. PH 383-8682 after 5 p.m.

1974 FIAT X19, GREEN, EXcellent running condition. Nice interior, mags. $3800. 479-6359.

1974 DATSUN 260Z, 41,000 miles, $5200 or best offer. 474-2447.

69 VOLVO 142S, $1350. MOTOR trans rebuilt. Radial tires. Rob 387-1721 days. 595-4134 evenings.

PRIVATE 1977 AUDI 100LS. ALL options, replacement cost $16,400, selling $8500. 383-4435.

1976 TR7, EXCELLENT CONDItion, best offer, phone 642-3325 evenings.

1966 CHEVELLE MALIBU SS 283 stock, excellent condition. Offers. 478-7605

151 SPORT, IMPORT CARS

BMW | RENAULT
capital city auto

1978 TOYOTA CELICA GT, 5 spd. Gold. 9000 KM. Only $6495
1977 BMW 320 Silver Metallic, sunroof, stereo $10,500
1976 BMW 2002. Blue Metallic. 27,000 mi. $7395
1976 DATSUN F-10, 5 spd. hatchback $2995
NEW SELECTION OF BMW AND RENAULT IN STOCK.
1750 GOVERNMENT ST.
386-7508 DL5066

METRO HONDA
SPORT SELECTION

74 TR6
74 CAMARO
69 COUGAR XR7
77 TR7
77 OLDS 442
76 CELICA G.T.
75 MGB.

2151 BLANSHARD 388-6921
DL1627A

1971 MERCEDES 280-S Sunroof 62,000 miles excellent condition. $7,500. 652-2014.

1961 BUG EYE SPRITE. REAsonable condition. $2,000. 598-5407.

1969 RED MERCEDES 250, IMmaculate. Auto trans, power sunroof, 598-7383.

1969 MGB, COMPLETELY REconditioned, $2400. Call after 6pm 595-8257

1974 JENSEN INTERCEPTOR, 37,000 miles, immaculate. $15,200. 592-0766 or 388-5136.

BLACKY'S AUTO WRECKING is wrecking a '78 Spitfire 1500 and a '66 MG Midget. 748-0341.

'77 GT CELICA LIFTBACK, like new, AM-FM plus cassette, louvers. Phone 642-3425

1973 VOLVO 164E, EXCELLENT condition, $4495. 382-2565, 4:30-6:00.

1973 RENAULT 15, RUNS WELL, economical, some rust, t

154 TRUCKS, BUSES AND VANS

OLD RELIABLE MADE new '56 International pick-up, rebuilt engine, etc. $1600. Jim, 656-4792, 6-10 pm.

1970 FORD BRONCO 58,000 miles, 302. Make me an offer. Phone Peter at 388-5980 evenings.

'69 GMC ½ TON PICK-UP, 6 CYlinder, standard trans, 65,000 miles, complete with canopy. $1600. 652-2845 or 388-6275 pager 2614.

CUSTOM VAN 1977 GMC Van, mags, flares, custom interior, much more. $7800 or best offer. 479-4779

75 GMC VENTURA, POWER steering, power brakes, V-8, 27,000 miles, $3500. 652-4134. DL02162A.

1966 FORD ECONOLINE SUPER Van deluxe package, fully camperized, excellent condition. Phone 598-5536.

155 AUTO FINANCING AND INSURANCE

AUTOPLAN

For auto and all general insurance Mon. to Sat. 9-5 p.m. 1121 Yates St. (above Cook). Ph. 386-3547.

CITY BROKERAGE

158 TIRES

MICHELIN TIRES

All sizes and types in stock now! at

D&D Tire

1620 BLANSHARD

382-7283

TWO SEARS ROADHANDLERS, G70-15. Four Michelin radials, 205-14, on GM rims. Two Atlas studded snow tires, 7.00x13, on Valiant rims. 595-6875.

FOUR 15" STEEL BELTED RADIAL tires and rims, $150. 479-0410.

PAIR H78-14 MOUNTED ON rims, less than 2000 miles. Reasonable. 598-2064

TIRES, TIRES, TIRES, 10% off, free insulation and balance. 1600 Fairfield Rd. 598-7222.

TWO BF GOODRICH RADIAL TA's on 13x7 Indy mags, brand new, $250. 592-3833.

FORD 5 LUG 16" 650'S, LIKE new, $65. 385-0778.

FOUR 6.50 X 14" TIRES, NEAR new, $30. 595-6153.

160 PARTS, ACCESSORIES

GENUINE DATSUN AM-RADIOS!

1973—9—620 Truck

1973—8—B210

RADIO AND ANTENNA

Reg. $91.75

SPECIAL $62.75

LIMITED STOCK

McCallum Motors Ltd.

1101 YATES ST.

382-8131

1½ TON HYDRAULIC FLOOR JACK $69.95

40 PIECE SOCKET SET $19.95

BIG GEORGE'S TOOL CO.

549 KELVIN ROAD

(Continuation of cloverdale)

PHONE 386-3000

OPEN MON. TO SAT. 9-5

HABITAT'S EQUIPMENT CENTRE

994 GOLDSTREAM AVE

478-0811 DL01978A

ENGINES SALE

Ex: 1968-170 C.I.D. Dodge, $515

18 Mo or 18,000 mile warantee

Call Ted for your estimates

EASY FINANCING

OVERSEAS AUTO PARTS

Honda—Mazda—Datsun

Toyota—Volkswagen

3400 DOUGLAS ST. 382-2114

(Across from Woolco)

EXTRA EXTRA

Extra gas mileage, extra power and torque by putting headers on your car or truck. On sale now Cyclone Headers $79.99 reg. $99.99. Cragar Headers $99.99. Sale ends March 30th. Also super prices on new and used mags and rust replacement panels at Franks Trading Shop, 1819 Douglas St. 385-2022.

COLWOOD CAR CARE. USED car parts, complete engines, transmissions, tires. 283's, 289's, Ford and Chevy 6's, rebuilt big blocks. 727 trans $235; 66 Chevelle front end, $200; 66 Comet front end, $200; 67 Fairlane front end, $200; 57 front end, $225. 748-6314 evenings or come to our shop at the back of Old Country Rentals, Colwood.

SPECIALS

40 watt car stereo power amplifier $39.95. In dash car cassette with co-axial speakers $189.95. Car cassette player with auto reverse $109.95. Expert installation available.

B.C. SOUND & RADIO SERVICE

931 FORT 383-4731

NEW CHEVY II HEADERS, BIG block open chamber heads, rebuilt Powerglide with shiftkit, 74 Chev. Van grill and seats, 4 14X7 Western mags and tires, 2 15X8, 15X10 ET mags and radial TA's, 68 Pontiac nose, 65 Van rear door. Rick 595-5781, 477-2931.

WRECKING 1964 CHEVELLE 4-door sedan, 6 standard, radio. Also 1967 Dart grille; 1965 Cutlass rear bumper; 1968 Chevelle 2-door hardtop, windshield, right door, trunk, rear bumper, radio, etc. 478-4248.

RADIATOR REPAIRS, FAST top quality repairs at Maurice's Auto Body, 427 Beta St., phone 386-3381 or 384-8094. Located behind the Burnside Pav and Save Gas Station.

EDELBROCK MANIFOLD, Holly 4-barrel, Caster headers and other accessories from 289 engine as well as parts from a 66 Ford Fairlane. Enquire at 385-8208, # 301-519 Sturdee.

VICTORIA 4-WHEEL DRIVE FREE WHEELING HUBS for any make of 4-wheel drive. 597 Hillside at Rock Bay D-13531 386-6511

CHEVROLET 283, REBUILT; Corvette big block headers. 642-5339.

29 CHRYSLER, TRANSMISSION and wheels for sale, 385-4800.

FORD RANGER XLT SEAT, ALmost new, red, $100. 388-6229.

FORD ½ TON REAR END, complete, $50. 479-7359.

1970 DUSTER: LAST WEEK FOR parts, 473 Marigold.

65 COMET, REPAIR OR PARTS. 652-4375.

HOOD FOR 68-72 FORD F250, $35. 652-1282.

1964 VALIANT 4-DOOR BODY parts. 479-6860.

1600 TOYOTA RACE ENGINE, $150. 592-3833.

160 PARTS, ACCESSORIES

VW MOTORS

Used and rebuilt, plus all parts and repairs at low prices. Beetle Auto Haus, 507 Ellice St. 382-1815.

4 SPEED FOR TRANSMISSION, 9" board rear end, posi track Ford rear end, 67 Ford Merc 4 speed transmission truck. 479-8602.

VAN SPOILER, $35. 390 GT heads with new rocker shafts. 390 custom valve covers. Super coil, Hurst auto shift, 350 Honda back wheel. Phone 382-5254

68 DODGE MONACO FOR parts. No motor. 63 Ponitac, 6, with automatic trans. Hood, trunk and doors for 53 Chev 2 door. 479-8874

NEW BATTERIES FOR SALE, $35-$45 exchange. 3-4 years guarantee, Accociated Auto Wreckers, 478-9571.

LITTLE CHIEF CANOPY FOR short box step side, $350. Also rear fiberglass fenders for Volkswagon, $35. 477-6889.

I.H. 550 DIESEL ENGINE parts, iniector pumps, cranks, heads, etc. 534 Ford truck engine drop in $600. 652-3951

AUSTIN CAMBRIDGE AUTOmatic fly wheel, many other parts, tires mounted on rims, $7.50 each, 595-6153.

ALMOST COMPLETE FORD 360 engine, 40,000 highway miles. Headers for Ford 4x4. Offers. 384-3591.

WANTED FOR 1965 SPORT Deluxe Beaumont: front bumper, trunk letters "Acadian", SS hubcaps and insignias. 598-1709.

1975 WINNEBAGO CANOPY for longbox import truck, $350. Or trade for something of value. 478-8784.

MUST SELL THIS WEEK! Tandom axle car trailer with electric brakes, best offer. 595-2956 or 384-6360

1100 VOLKSWAGEN ENGINE, recently overhauled, with transmission, starter and electrical setup. $125. 595-6460.

DOORS FOR CHEV GMC PICKup truck, will fit 68-72, complete and no damage, $75 each. 656-5461 evenings, weekends.

AUSTIN CAMBRIDGE PARTS, many parts, can install, reasonable. 595-6153.

3 SPEED SYNCRO-CHEV. VAN transmission. 2 speed Powerglide transmission. Reasonable. 656-4745.

65, 413 CU IN DODGE MOTOR; 68, 383 magnum, both complete, must sell, no resonable offers refused. 385-0059 9-6.

WANTED: SIDE TENT FOR Westphalia Volkswagen van, after 5, 595-6114.

67 PLYMOUTH FURY, NOT running, sell for parts or whole, 598-6090.

BATTERIES

Radiators wanted, will pick up. 592-6806.

CANOPY $50 FOR SMALL European pickup, 382-3774.

GM 6 CYLINDER MOTOR, 60,000 miles, includes everything, $125. 478-1508.

1966 FORD 534 ENGINE, GOOD running condition plus many extras, $450. 386-8179.

2 8X15 RIMS. 4 16" RIMS, FIT 71 GMC, 283 engines, truck mirrors. 385-3953.

FOR SALE, 64 GALAXIE 500, whole or for parts, phone after 5 pm, 595-6683.

PRE 1972 DATSUN TRUCK parts, your offers considered. 478-8784.

RARE 68 FIAT SPYDER 850 for parts, excellent SB radials. 382-6098.

WANTED-66 VAUXHALL VIVA body, should be good shape. 386-7490.

4 CRAGAR MAGS WITH BF Goodrich radial tires, 478-4205, Cliff

1975 JIMMY, SOFT TOP, $300. Boat rack, $150. 388-4683 after 6 pm.

1967 CORTINA, 1300 AUTOmatic for parts, good engine and power train. 478-2158.

56 INTERNATIONAL ½-TON pickup, parts or restoration. $150. 383-1689, 642-5081.

FORD TRUCK CANOPY, SLIDing windows, 3 months old, cost $800. Accept $500. 642-4201

HEAVY DUTY STEP BUMPER and canopy for ½ ton pickup. Any reasonable offer. 592-1634.

1978 ¾-TON FORD TRUCK canopy, $350. 595-6289 after 6 pm.

1967 TOYOTA CORONA, WILL sell parts or as whole. 656-2364, 385-1465, after 5.

1970 OLDSMOBILE 98 CUTLASS Supreme, all part for sale, excellent nose. 595-6394 anytime.

USED 1160 CAT MOTOR, RUNning. Days 537-9452, Evenings after 6pm 537-5402

69 BEAUMONT DELUXE parts. 656-5930 Dave.

63 CHEVY II FOR PARTS 478-9636, after 6

TRIUMPH TR3-TR4 PARTS. 382-3641.

64 RAMBLER AMERICAN FOR parts, engine good. 477-4237.

1959 VAUXHALL PARTS, REAsonable. 595-6153.

1960 FRONTANAC FOR PARTS to fit Falcon, tires. 478-7356

WANTED 283, 327, 350 MOTOR, good shape. Phone 592-3605.

383 HEADERS, 4 BARREL, runs well, asking $300. 652-2112.

WANTED: RADIO FOR 1966 Chev truck. 658-8743.

WANTED: DRIVE SHAFT FOR standard 58 Pontiac. 479-6082

GMC 6-71 BLOWER, OFFERS, 388-4280

162 AUTO REPAIRS, SERVICE and TOWING

ASHTON MOBILE AUTO SERvice. Have your car repaired at home, free estimates, 24 hour service. 479-6353.

CERTIFIED MECHANIC, SPEcializing automatic transmissions, valve grinding, $15 hourly. 382-5277.

SCRAP CARS HAULED No Charge. Associated 478-9571

166 CARS AND TRUCKS WANTED

NEVER SELL YOUR CAR UNTIL YOU HAVE OUR OFFER INSTANT CASH!

DePape Motors Ltd.

779 Pandora 384-8035

GOOD CONDITION, BMW 2002, 1975 or later, 30,000 miles or less, sun roof preferred. 382-5996.

WANTED: 73 TO 75 VOLKSWAgen convertible in good condition, 479-0293.

WANTED: VOLKSWAGEN window van, 1973 or newer, 477-5195.

WANTED: '67-'71 PICKUP that needs mechanical work. 382-5277.

SCRAP CARS WANTED; NO hauling charge. 478-9571

WANTED: VW RABBIT, LOW mileage. 656-5681

166 CARS AND TRUCKS WANTED

WE PAY

the Highest Prices for Your Clean Used Car

TRY US—YOU'LL BE SURPRISED!

CONTACT CARL SPICER

Used car mgr.

Empress Pontiac Buick GMC LTD.

382-7121 DL01227A

BE SURE

Come and See Us for best price on your used car.

E&K MOTORS LTD. 383-6231

642 Burnside E.

DL02071A

Top Dollar FOR TOP CLEAN CARS

Contact: BRUCE LOCKHART

CORNELL-CHEV-OLDS

3050 Douglas 385-5777

GeM PAYS High Prices

FOR LATE MODEL USED CARS

480 Esquimalt Rd. 382-7195

WANTED

TRUCKS & VANS

GARDEN CITY AUTO LEASE CENTRE

382-9111 2978 Douglas

WON'T PAST THE TEST OR too much to have repaired? I am still paying up to $75 for older cars and trucks needing minor mechanical work. 474-1812.

CASH FOR GOOD, CLEAN USED CARS

THOMAS PLIMLEY LTD.

1010 Yates St. 382-9121

CASH

for clean, used cars

SAUNDERS Sales & Service

474-2211 Colwood

WANTED: COMPACT AMERIcan car, 4 or 6 cylinder, automatic, cash, Phone after 5, 383-2249.

WANTED: MERCEDES, ANY model, no rust. Phone collect 746-4260.

WANTED; '65-'66 MUSTANG convertible or '64-'65 Comet convertible in good shape and running order. 658-5462 after 5 pm.

65 OR 66 MUSTANG, CONDItion not important. 477-5272.

168 CAMPERS, TRAILERS and MOTOR HOMES

KAPLAN HARD-TOP TENT trailer, easily towed by small car, extras, $700. 478-9705.

FOR SALE OR TRADE, 23' Travelaire trailer, fully self-contained. 595-8328.

1975-14' VANGUARD TRAILER with electric brakes, new condition; $2950. 479-1753.

FACTORY BUILT CANOPY for import truck, cab high, $300 or nearest offer. 478-5180.

WANTED: MOTORHOME, 20'-22', mini or class 'A' with under 30,000 miles. 479-1974.

16' SCAMPER TRAILER IN good condition. 477-7762 after 12 noon.

16' TRAILER, NEW FRIDGE, excellent condition, $2700. 383-4230.

15', 74 TERRY TRAILER, 2 WAY fridge, sleeps 6, chemical toilet, tested till June. $2500. 592-1985

HARDTOP, SLEEPS 5, TABLE, icebox, storage. Good condition. $1300. 477-5607, after 5.

CAMPER 8'6. FURNACE, stove, icebox, toilet. $1,200 or offers. 478-3080.

WE WILL BUY YOUR GOOD used Rec. Vehicle. Peden R.V. Ltd., 2855 Quesnel St., 386-3464.

72 VW WESTPHALIA, NEW clutch, new engine, excellent shape, $5000. 384-6615.

RENT-DELUXE MOTORHOME. Summer bookings $275 weekly, 10¢ KM 477-0968, 477-2333.

'73 FORD ¾ TON CAMPER Special with 9' camper. Many extras. Offers on $5900. 383-7627.

CAMPER FOR IMPORT, EXcellent condition, 3 way fridge, etc. Must sell. 652-2508

1973 DODGE CENTURIAN motor home, one owner, one driver, $11,500. 598-1709.

1973 FORD XLT CAMPER SPEcial ¾ ton truck, 11' vanguard camper. 382-9857 after 6 pm.

CUSTOM BOAT LOADER FOR campers and motorhomes. 478-2754 or 478-3796.

CLEAN, COMFORTABLE 30' trailer in good condition. $3700. Must sell. 479-8112.

1976 12' WEEK-N-DER CAMPer, fully equipped, $4100 or nearest offer. 477-4237.

1974 22' NOMAD TRAVEL trailer, excellent condition, many extras, $4700 firm. 748-8283.

1974 MOTOR HOME CHINOOK, top condition, $11,000. 478-6273 after 5.

1969 CENTURY HARDTOP tent trailer, awning, table, sleeps 4, good condition $750. 478-0548.

26' HOLIDAY VACATIONER, loaded. 482 Cecelia. Phone 9-5, 386-8121, $4997.

1975 16' TRAVELAIR, SLEEPS 6, 3-way fridge, stove, oven, furnace, new condition, 478-4855.

1969 AIRSTREAM, NEW TIRES, awning, TV, electric jack. Excellent condition. $9,200. 658-5874.

1972 WINNEBAGO, EXCELlent condition, $8500 or will trade part for camper. 478-1520.

27' TRAVEL TRAILER, FULLY self contained, phone after 6pm. 656-1461.

2' ALUMINUM TRAILER, PROpane stove, icebox, sink, sleeps 4, $800. 477-5184.

THUNDERBIRD CANOPY, fits narrow box truck, good condition. $200. 652-5571.

DELUXE POPTOP FOR RECreation vehicle 9X6, $95. 656-4745.

16' LOWLINER, FRIDGE, oven, toilet. 69 Dodge Wagon, trailer package. 479-7757.

1972 15' TRAVEL TRAILER, fridge, stove, heater, good condition. 598-4912.

WANTED: 1974 WESTPHALIA, less than 40,000 miles, fridge, stove. 598-4912.

74 VW WESTFALIA, PROPANE stove, fridge, sink, 39,000 miles, $5800. 656-7005.

FORD CUSTOM CANOPY, sliding front window, roof vent, offers, 656-5875.

FOR SALE: ONE MEMBERship to Thousand Trails Camping Facilities. 385-8503.

CAMPERS FOR RENT. REserve early. 478-3080.

FOR RENT, 21' WINNEBAGO motor home. 477-2704

168 CAMPERS, TRAILERS and MOTOR HOMES

WILLE Dodge • Chrysler

SECURITY

CAMPER—TRAILER MOTORHOME

NEW '79 MODELS

20.5'—22½'—23'—23' BUNK

69—14' SHASTA TRAILER. Galley and toilet.

$1695

77—7' OLYMPIC CAMPER. Fully self-contained.

$2495

Specials on Campers Save $$$$

Come In—Make An Offer!

SPECIALS

12 VAN CONVERSIONS — some equipped with showers and flush toilet.

3200 Douglas at Cloverdale

382-2313

OPEN 9 'TIL 6 P.M.

DLR-00840A

DOMINION MOTORS

—LAYTON Trailers

—KIT Campers

—CHINOOK Motor Homes

—LITTLE CHIEF Toyota Motor Homes

78—VOLKSWAGEN Get-a-way van conversion 12,000 KM. Ice box, 2 burner stove. Sink. $10,250

76—14' PLAYMATE, 3 burner stove, fridge, toilet. $3795

75—25' PROWLER. Fully self contained. Fridge, and ducted furnace. $6295

71—DODGE maxi van conversion. $6995

73—25' EXECUTIVE, class A motor home. $24,500

PARTS, ACCESSORIES REPAIRS HOURS OPEN

Mon. to Sat., 8 A.M. to 5 P.M.

Dealer Licence Number D-5183

1703 BLANSHARD ST.

(Across from Hudson's Bay parking lot), Victoria, B.C. 385-5012

Fennell's

TRAILER SUPPLIES LTD. PROPANE—REPAIRS AND APPLIANCE SERVICE

Custom Building and Van Conversions

Large Parts and Accessories Store

652-3941

Mon.-Sat. 9 to 5

Sun. 12 to 4

6459 Patricia Bay Hwy.

IMPALA CAMPING WORLD

WINNEBAGO APOLLO OTTO BOLER LIONEL EMPRESS

FLEETCRAFT, SUNDOWNER HOLIDAIRE, LEISURECRAFT CANOPY TOPS — ACCESSORIES SERVICE

PAT BAY HWY., SIDNEY

656-5504 MDL 5513A

1979 EMPRESS MOTORHOMES!!

23' floor-plans reduce to 20' with separate shower.

New 8' and 9'6" RUSTLER truck campers, fully equipped.

TRUCK CAPS $450 installed

ALL OFFERS CONSIDERED TRADES WELCOME OPEN 7 DAYS

SEE OUR DISPLAY THIS WEEK AT MAYFAIR CENTRE

CHECK

These Used Buys

14' MARKEE $1595

16' ARISTOCRAT, toilet model $3295

17' SCAMPER, toilet model $2495

20' ARGOSSY $5895

CHECK

our low prices on

AUTOMATIC AWNINGS

WE SELL AND INSTALL HITCHES!!

BOB'S MOBILE HOMES LTD.

25 Crease 386-3623

DL 00414A

NEW 1979 OKANAGAN MOTOR HOME, 22' model with rear bath. GM chassis, 400 cu. in. V-8, air conditioned, cruise control, tilt wheel, captain's seats, etc. Metro Toyota Ltd., 625 Frances St. 386-3516. DL 0431A.

RAVEN RV'S

VAN CONVERSIONS

Van tops installed

CAMPERS

Spring stock now available, 8½' with bathroom, basic price, $3495.

479-3178

HEY LOOK US OVER

Just arrived Bendix 17½' Mini Home. Features cruise control, monitor system, quilted fridge panel. Really a sharp little unit. Priced right at $16,900. Many other units to choose from. TRIANGLE HOMES LTD. Your Newest RV CENTRE in Sidney on the Pat Bay Highway across from Sandowne Race Track. 656-1122, 656-7251. DL01055B.

8' ALASKAN TELESCOPIC camper, $950. 383-2730.

16' RANDELL TRAILER, ICE box, asking $1700. 478-6906

FOR RENT, VW WESTPHALIA, low rates. 479-0274.

1977 8' CAMPER FOR FAST sale $2,100 or best offer. 386-0692.

168 CAMPERS, TRAILERS and MOTOR HOMES

1977 TRAILER, PROWLER, 25', sleeps 7, seperate bedroom, equipped with bath and sit down shower, 2 dining tables, 4 burner stove and oven, 22M BTU furnace with wall thermostat, 10 gallon water heater, large refrigerator, automatic awning and many other features. Asking $8500. Can be seen at 547 Mt. View, call 478-5149 weekends or 388-2359 weekdays.

LOGAN'S RV

OKANAGAN

Campers—Trailers—Canopies

Parts and Accessories

—Repairs—

Wiring, Welding, Appliance Installations

650 Burnside East, Near Douglas

384-0213 DL-5117

1976 DODGE C30 SPORTSMAN Diplomat motor home. Under 10,000 miles. This unit features overhead air conditioning, stove, fridge, furnace, shower, toilet, sleeps 6. Regular price $16,800. Reduced this week to $15,800. For further information call Jim Raine, 382-9111 or 474-1381. GARDEN CITY AUTO LEASE LTD., 2978 Douglas St. D-5721.

MOTORHOME SALES AND RENTALS

Various sizes, most Class A units with own power plants and air conditioning. A few spring break, Easter and summer rentals available. 479-6612 or 722-2641, Nanaimo.

R.V. PARTS R.V. SERVICE

Hitches installed, cars wired, awnings installed, trouble shooting, parts and accessories. Coastline Trailer Centre. 3388 Douglas Street. 382-6102.

DOGWOOD TRAILER SALES PARTS—PROPANE WESTERN WILDERNESS Campers WILDERNESS Trailers 2630 Deville Road Highway 1 at Millstream

478-6841 DL-00421A

FOR RENT OR SALE MOTORHOMES WEEKLY—MONTHLY

GARDEN CITY AUTO LEASE LTD, 2978 Douglas, 382-9111. D-5721.

78 VANGUARD

Less than 4,000 miles. 22½' bunk model. Cruise control, tilt wheel, am/fm radio, tape deck, many more extras. Moving. Must sell, no reasonable offer refused. Phone 652-5860.

1974 LIONEL TENT TRAILER, Model L85. Excellent condition. Stove, icebox, sink, sleeps 6; 1972 Mercury Montego Station Wagon, complete with trailer hitch. Both for $2500. Individually $1500 each. 112-537-9389, Ganges, after 6pm.

30' 76 TERRY, 5TH WHEEL IN immaculate condition. All extras. Large fridge, furnace, canopy, TV with folding antenna, only $9400. Also 77 Ford pick-up rigged for yoke and electric brakes. $4500. 478-0785.

23' SCAMPER MINI MOTORhome, 71 Ford Sport Custom, 390, automatic transmission, power steering, power brakes, Michelin tires, fully equipped. $11,000. OBO. To view 1562 Kenmore Rd. or 383-2431, after 7 pm 721-3763.

BENDIX CITATION MOTORhome, 26', 24,700 miles, 454 motor, generator, air-conditioner, 3 way fridge, cruise control, more extras. Must be seen at 2785 Kingswood Road. $22,995 or best offer. 478-2640.

MUST SELL TO BUY A HOUSE 1977 25' motorhome, 9,000 miles, 454 motor, generator, air conditioner, 3-way fridge, cruise control, many more extras, $24,500 may consider trade. 656-2125 daytime.

1977 FORD XLT CAMPER SPECial, 10,000 miles, complete with self contained Vanguard Camper - shower, oven, furnace, hydraulic jacks, beautiful unit throughout. Offers to $12,500. 478-1649.

1975 8' BLACKFOOT CAMPER with jacks, 3 way fridge, 3-burner stove with oven, furnace, 12/110 volt lighting. Lightweight, must be seen. $2700 or best offer. 743-9605.

1971 WESTPHALIA VW CAMPer, pop-up top, sleeps 2 adults and 6 children, fridge, water storage, inside redone, clean. Owner must sell. All offers seriously considered on $3800. 477-0171 or 479-6089.

16'-1974 HOLIDAIRE TRAILER, stove, oven, sink, gas-electric fridge, toilet, spare tire, jacks and awning. Immaculate condition, sleeps 6. $3,800 obo. 479-7968.

TRUCK AND CAMPER FOR sale. 1969 Fargo D100, 318 automatic. 10' Siestia Alaskan type camper with roller boat rack, Propane stove, 2-way fridge, good tires, 478-9926.

1974 VOLKS CAMPER VAN, $4,500, new brakes. Battery, tinted glass, radial tires. Radio, Quartz Lites. No damage or rust. For sale or consider pickup trade. 595-6507 evenings.

FOR RENT: 13½ FT. LIGHT weighted and fully equipped 1972 Haico Travel Trailer, sleeps 4 with ease. Only $80 per week to responsible parties. Reserve it now. 383-8398.

RENTALS

Motorhomes—Campers

PEDEN RV Ltd. 386-3464

1976 TAURUS TRAILER, 24½', very clean, one owner, electric brakes. Sleeps 6. Trailer tarp. 3940 Winton Rd. 479-3116. Can deliver when purchased.

1978 VANGUARD MOTORhome, 22½' bunk model, only 4,900 miles, immaculate, many extras. $5000 less than 1979 model; $20,500. 479-7457.

78 VANGUARD, DOUBLE INSUlated, stainless oven, furnace, 3 way fridge, converter, boat loader, folding step. $4500 firm. 385-5148.

1976 31' 5TH WHEEL ROAD Ranger travel trailer. Unit can be viewed at 5203 Sooke Road. 642-5413 after 6pm or all weekend.

16' TRAVEL TRAILER, FULLY equipped, sleeps 4, 10-ply tires, good condition. Call after 4 pm, or Sundays or Mondays. 479-1268. $1500.

'73 TRAVELAIRE 16' WITH furnace, stove/oven, 3 way fridge. Really clean. $3,800. 656-5403, 9338 Lochside Dr., Sidney.

'74 LIONEL HARDTOP, SLEEPS 8. Furnace, 3-way fridge, 2-way water system, stove, lots of cupboards, brakes, canopy. Like new. $2,900. 477-8855.

LOVE CAMPING? NOT MUCH money? 10' Lindale, fridge, stove, oven, new furnace, electric toilet and lots of cupboard space. Jacks included at only $1775. 386-3680.

FULLY CAMPERIZED

1960 GMC bus, 22', 500 miles on rebuilt 348 motor, 5 speed, 2 speed axle, needs outside paint, must be seen. 383-5606. $3850.

'73 VANGUARD 8'6" CAMPER, slide-out top bunk, 3-way fridge, stove and jacks. Excellent condition. Asking $1950. 941 Dunn Avenue, 383-5988.

1974 SHASTA TRAILER, 20', sleeps 6, stove, oven, large fridge, ducted furnace, tub, full bathroom, immaculate. $5500 o.b.o. Duncan, 748-8652.

14' HOUSE TRAILER. 1400 KG, electric brakes, many extras. Asking $1400 or swap for camper for ¾-ton truck. Will pay difference. 477-3201.

12' CAMPER TRAILER, sleeps 4. Offers. 592-4422.

1977 21' TERRY TRAILER, good condition, offers. 598-6526.

8' INSULATED CANOPY, EXcellent condition. 479-7359.

'77 CAMPERETTE, STOVE, ICE box, lights, jacks, $500. 477-2034.

CENTURY HARDTOP TENT trailer, $500. 478-7580.

FOR RENT 20' MINI MOTORhome. 479-6344 or 598-4111.

168 CAMPERS, TRAILERS and MOTOR HOMES

PEDEN RECREATIONAL VEHICLE LTD.

VANGUARD

Motor Home—Trailer—Camper

TRIPLE E—Motor home

LEOCRAFT—Luxury Mtr home

VALLEY—Import camper

SPRING SPECIALS

On '79 motor homes, trailers, and campers continues. Save now!

JUST ARRIVED

'79 24' VANGUARD deluxe mini-motor home featuring moulded 1-pce. fibreglas roof, large, rear bathroom and roomy comfortable living area. A must to see!

'79 VALLEY 8' toilet model camper. This compact camper ideal for ½ tons only $3495.

TRADE-IN SPECIALS

'78 Vanguard maxi conversion c/w shower $16,500

'76 Funcraft c/w toilet $12,495

9½' Okanagan, fridge, htg, toilet room $ 3,295

'74 31 ft. Prowler 5th wheel $ 7,495

11' Galaxie fridge, htg, oven $ 2,895

22½' Vanguard mini-home, loaded $20,995

'77 9½ Vanguard, fridge, htg $ 3,595

'75 Rocket c/w fridge $ 1,495

'73 24' Terry twin beds $ 5,495

Large Parts and Accessories Store

AWNING SPECIALS

Purchase a DELUXE AUTOMATIC Roll-Up AWNING at 10% OFF LAST YEARS PRICE and have it installed at NO EXTRA COST. (Offer Good till April 15). Phone for an appointment Now.

PEDEN R.V. LTD.

2855 QUESNEL ST. (D1950A), 386-3464

Behind Empress Pontiac Buick

COASTLINE TRAILER CENTRE

SMALL CAR OWNERS LOVE

13' TRAVELAIRE

JUST ARRIVED AND LOOKING GOOD. A LITTLE TRAILER COMPLETE WITH 3-WAY FRIDGE, FURNACE, PRIVATE TOILET AND ELECTRIC BRAKES. SHE WEIGHS ONLY 1350 LBS. NOW ON DISPLAY.

15' TRAVELAIRE

JUST ARRIVED. THIS LITTLE TRAILER COMES COMPLETE WITH TOILET, 3-WAY FRIDGE, FURNACE, STOVE AND OVEN AND BRAKES. A SUPER 5 SLEEPER THAT'S RIGHT FOR TWO.

SEE THESE AND MORE TRAVELAIRES

SUNDAYS 1 PM TO 5 PM

NIGHTLY TIL 8 PM

(EXCEPT FRI. and SAT.)

3388 Douglas St.

(across from Suburban Mtrs.)

Call 382-6102 today

1970 27' DODGE EMPRESS, 40,000 miles, A-1 condition, 4000 watt Onan generator, $14,000. 112-245-7223.

76 GMC VANGUARD VAN, ¾ ton, 3-way fridge, furnace, stove. Sleeps four. Awning. 112-743-4106.

HARD TOP TENT TRAILER, fold up kitchen cupboards, sink, stove, icebox, metal door. Very good shape. $975. 479-2209.

1971 HOLIDAY CAMPER 9', IN excellent condition, complete with hydrolic jakes, $2000. Mill Bay, 112-743-9382.

EXCELLENT CONDITION, 1967 Ford Econoline factory camperized van, with pop up roof, 595-3276.

19' TRAILER, WITH STOVE and oven, fridge, hot water heater, furnace etc. Older, but clean and reliable. $2400. 595-5367.

1973 DODGE UNIK 22' MOTORhome. Completely self contained, sleeps 6-8, low mileage, good condition. Asking $15,750. 479-7616.

76 13' FIBERGLASS VENTURA trailer, furnace, stove, 3-way fridge, perfect condition throughout. $3600. 478-9706.

8½ VANGUARD CAMPER, furnace, stove, ice box, portapotti, boat rack and motor mount, $2000. 474-2578.

FOR RENT

14' Scamper trailer, $90 a week. Or $125 a week set up at Weirs Beach. 478-7324.

20' CHEV STEP VAN MOTORhome, sleeps 6, $2600. 656-1596

1977 GMC 20', STOVE, FRIDGE, shower, etc. Dual rears, Michelin tires, as new. $16,500 or best offer. 746-7880, Duncan.

1973 STEURY TENT TRAILER, propane electric fridge, propane stove, heater. Sleeps 8. $2,000. 479-9385.

18' PROWLER, AWNING, TOILet and shower, stove complete with oven, 3-way fridge, heater, hot water. $4100. 656-5477.

1977 TRAVELMATE CAMPER for import truck, 3 way fridge, stove, heater, hydraulic jacks, 592-4878.

17 FT. TRAVEL TRAILER, sleeps six, excellent condition, many extras, one owner. 385-4012.

1974 ¾ TON PICKUP AND camper, 5 new tires, camper has stove, 3 way fridge and furnace. $3500. 385-9719

1964 CUSTOM BUILT 14' travel trailer, very good condition. Has electric brakes, stove, oven, toilet, $875. 478-5248.

1967 19' NORTHWEST COACH travel trailer, fully self contained, very clean. $3,100. 382-8923.

FOR RENT NEW 20' MOTORhome, completely equipped, power steering, power brakes. Call after 6, 474-1830.

11' BOUNTY CAMPER, FULLY equipped, consider smaller camper as part payment. Asking $3700. 656-5875.

KUSTOM KOACH PROUDLY CANADIAN

9 Mi. North of Nanaimo on Island Highway

Kustom Koach Sales Ltd.

FOR QUALITY

Motor Homes, Travel Trailers, Campers and Van Conversions, and KIT COMPANION Travel Trailers, Campers and Fifth Wheels

390-2522

Dealer No. DL 022588

KUSTOM KOACH PROUDLY CANADIAN

168 CAMPERS, TRAILERS and MOTOR HOMES

ELEGANT 1977 30' KUSTOM Koach. All deluxe features including stereo, interior controlled TV antenna, 18' awning. No mileage. $12,500. Phone 652-2033.

1975 GMC SIERRA, 454, SELFcontained camper home, extras. Trade considered. Phone 385-8520, view 625 Admirals Road.

15' TRAVEL TRAILER

Any reasonable offer considered. Buyright 474-2154. D01927

WINNEBAGO MINI WINNIE for sale, 1976, offers to $15,500. Air conditioned. 4071 Grange Road.

11 FT. VANGUARD CAMPER, all extras including shower and battery. Used only 6 weeks, $5500 or best offer. 479-5091.

1974 BENDIX CITATION, 17' trailer, single axle, self-contained, sleeps 6, $3875. 656-5968 after 4.

OLDER 8' VANGUARD CAMPer, $1000 firm. 478-1233.

1963 16' ARISTOCRAT TRAILer, mint condition, 598-3589.

OVERHEAD OKANAGAN camper for import truck, excellent shape. $1400. 478-6620.

1966, 19½' CORSAIR TRAILER, fully self contained, sleeps 6, 3 way lights. $2800. 478-5861

169 MOBILE HOMES AND PARKS

WHAT'S THIS? OFF CRAIGFLOWER RD?

ARRON COURT

Yes, another Buy Right Homes project! If you liked Twin Oaks, you'll love Arron Court! A first class luxury assortment of 14 and 24 wides on spacious landscaped lots! Starting in spring but already taking refundable reservations on sites! Don't miss out, see display homes at 2744 Spencer Rd. (Langford) Mon - Thurs till 8, Fri, Sat, Sun till 5. Buy Right Homes 474-2154 D01927.

OCEAN VIEW

Tsawout Mobile Home Park

1st ocean front mobile home park on the Saanich Peninsula (Sidney area). Pick your lot and your home now while the selection is greatest. Exclusive agents Triangle Homes Victoria Ltd. 2435 Trans Canada Highway, Victoria, BC, open 7 days a week.

DL 5088 478-1774

2 NEW 24' WIDE HOMES

In secluded adult park. Aluminum awnings, carports, sundecks, many extras. From $28,500

1 AS NEW 12x60 LADER

Furnished, aluminum carport, skirting, landscaped. $16,950.

BOB'S MOBILE HOMES

25 CREASE 386-3623

DL00419A

COUNTRY LIFE IN THE MIDdle of Victoria! Is it possible? Yes, pheasants, quail, and ducks can be your frequent visitors to this 12x60 mobile home with 10x40 addition with attractively landscaped lot. It has a diningroom, large livingroom, 2 bedrooms, laundry room, and sunroom. Call 382-9835.

MOBILE HOMES

Top of the line in lovely seaside park 4 mi past Sooke. Only $64 monthly. 12x63 Marlette $17,900, 12x68 Glendale Elmonte $18,500. Will trade for acreage.

598-5144 Ralph Keller 388-4076

T. L. Mann & Associates Ltd.

IN TRI-WAY MOBILE HOME Park. 12x64 Rollohome, large front living room, large center kitchen, two bedrooms, this deluxe home is situated on a delightful landscaped lot, parking for two cars. Adults only. 478-8181, 595-5629, Tote Em Trailer Sales. DL01297A.

HERE IT IS VICTORIA!!

1122 sq ft of true luxury at a price you won't believe! Home is full of options and setup on a ¼ acre gorgeously landscaped corner lot! Was $21,500. Now only $16,993! Buyright. 474-2154. D01927

PRIVATE SALE IN LANGFORD

1974 12x68 Monarch, two bedroom, fireplace, new carpet, 10x12 workshop, 8x32' sundeck, must sell have bought new home, any reasonable offer on $15,900. 478-9666.

1050 SQ. FT. MOBILE, 2 BEDroom, 15x20 living room, fireplace, den, shed, large pad, fenced. Quiet park. $22,900 or your offer. 478-0997.

LIKE A NEW HOME!

Can't sell yours? We're looking for good clean listings and trade-ins. Call Buyright 474-2154. D01927

35' KIT COMPANION, FRONT tips out to 12', 1 bedroom, all appliances, furniture. 2 years old. Like new, park model sitting on lake front park. $10,000. For more info call 658-8422.

12X60 GLENDAL

200 APARTMENTS TO RENT UNFURNISHED

BACH $175.
1 BDRM., $205
2 BDRM., $245
AVAILABLE MAY 1st
2790 CEDAR HILL RD.
Modern block with shag carpets, free hot water, heat. Res. Mgr. Roy Jarvis, 386-6805. Goodwyn Management.

CRAIGHOUSE
885 CRAIGFLOWER RD.
1 BEDROOM
Suites available now. $200 and up. 2 BEDROOM suites avail April 1st, $225 and up. Fridge, stove, heat, hot water, drapes, w-w carpet, sauna. Vic West bus at door.
382-3480

BACHSTES
Available now in near new building, pay as low as $58 per month (if you're 55 or over) depending on income. for further details please call 592-2231.

WATERFRONT
SEAGATE
707 Esquimalt rd on Victoria's inner Harbour waterfront, with a very large indoor heated swimming pool and hydro therapy pool. Mature adults only. No pets. One 1 bedroom, available March 15th. Two large 1 bedroom apts available April 1st. Phone resident manager at 383-1731.

CAPTAIN'S WALK APT
1357 ESQUIMALT RD.
SENIOR CITIZENS DISCOUNT
1 bedrooms from $175
2 bedrooms from $245
Some with seaview
Free covered parking available
Close to shopping, bus at door
Phone resident manager at 385-9381
SORRY NO PETS

WEST COAST COURT
Blanshard and Hillside. A new commercial apartment complex located within walking distance of Woodwards Mayfair, easy access to downtown, underground parking and on site banking services. Very reasonable ARP monthly rates. Sauna, exercise and social rooms. For appointment to view please call 382-4774 or 384-2944

WESTCHESTER APTS. — 1407 Fort Street 1 bdrm. suites from $146.25
Granada Court — 1233 Fairfield Road 1 bdrm. suite $201.25
Oakview Apt. — 1875 Christie Way 1 bdrm. suite $155.25.
TO VIEW ANY OF THE ABOVE SUITES PLEASE CALL 385-3411 OR VISIT OUR OFFICE AT 680 BROUGHTON STREET. KER & STEPHENSON LTD.

NEW $269
Available April 1. Central location, 2-bedroom, 1½ baths, covered parking.

VILLA LISA
1116 QUEENS
Res. Manager — 386-3646
Large bright suites for rent.
1 Bdrm from $195.00
Near Woodwards and Mayfair Shopping Centre
OR
1 Bdrm from $211.00
2 Bdrm from $244.00
on Quadra one block North of Tomie
For further information please call 382-6407 anytime

LORD STANLEY MANOR
1350 Stanley Ave. Available April 1st. 1 bedroom and 1 bachelor suite in modern block. Includes wall to wall, drapes, heat, water and parking. Adults only, no pets. 595-4128.

NO EXTRA CHARGES
Cable, heat, hydro, parking incl. Modern very quiet one bedroom with new W/W. Enjoyment by mature tenants. "Olympic Court" on Gorge water inlet. Bus service and shopping. $216 P.M. Available immediately. Res. Mgr. 386-9043. British American Realty Ltd. 385-1431.

Near Waterfront
AVAILABLE IMMEDIATELY
1037 WYCHBURY
1-Bdrm. suites. From $185. Located on a quiet street in South Esquimalt. Nearly new block under excellent manager. Phone 388-9563, Goodwyn Management.

1 BDRM $200
2 BDRM $220.
AVAILABLE MAY 1
855 Ellery, family-type block in Esquimalt with excellent managers, 382-2942. Goodwyn Management.

HILLSIDE AND QUADRA
Available now. 1-bedroom from $195. Fridge, stove, drapes, w-w, free parking, heat, exc. laundry facilities and sauna inc. Controlled entrance. Resident Manager, phone 385-1908.

OCEAN VILLAGE
A new adult oriented community located on a private beach. 35 min. from downtown Victoria. Rent negotiable based on your needs and qualifications. Please call to discuss available units 642-5254.

AVAILABLE APRIL 1
Brand new waterfront condo (approx 1142 sq ft) on the Victoria Harbour. Very spacious 4½ rm (2 bdrm, 2 bathrooms, 5 appliances) $550 including heat and H. water and parking (Mature people please). Dickie Agencies Ltd. 382-4312, eves. 477-4662.

LARGE TWO BEDROOM
Sooke townhouses. Secluded large grounds with childrens play area within walking distance of town. Children, small pets welcome. Rent $250 or $300 with all utilities paid. Caretaker 642-3631 British American Realty ltd. 385-1431.

Tideline Apartments
DALLAS RD WATERFRONT
BACHELOR SUITE $179
Resident Manager 382-5851
Creighton Property Management

WATERFRONT
Country setting. A carefully layed out 1 bedrm apt. with private entrance $175. Adult oriented, no pets. Absolute peace and quiet a must. Ocean Village, 642-5254.

PRINCESS PEMBROKE APT.
1020 PEMBROKE ST.
Near new building, one bedroom apartments, available April 1, $195-$220. Children welcome. Sorry no pets. 382-9454

2-BEDROOM SPACIOUS UNITS
Townhouses situated in Colwood area. Children welcome (play area), $260. Phone caretaker, 474-2714. British American Realty Ltd., 385-1431.

OAK BAY, PACIFIC SHORES APTS., 2181 HAULTAIN. Beautiful 2-bedroom suite in well-kept adult building, newly carpeted throughout, available April 1st — $228.00. Sorry no pets. MONTREAL TRUST COMPANY 386-2111 or 598-2367.

1 BEDROOM APARTMENT, quiet, nicely maintained Adult building. Near Victoria Art Gallery. $200 includes hydro, laundry. 595-5749.

JAMES BAY, LARGE BRIGHT bachelor suites, April 1 and May 1, heat, cable, parking. Shopping mall across street. 388-7847, 383-5151

200 APARTMENTS TO RENT UNFURNISHED

Century 21® WESTERN HOMES 1037 Cloverdale 386-3494

Esquimalt. 1- and 2-B.R., W/W, appliances free parking close to shopping & bus line. From $195. Call MGR. 388-4619

Esq. 1-BR, W/W, appl., parking, shopping, etc. MGR. 388-6883.

Johnson St. Bright 1-bdrm. $241 per mo. Mgr. 384-0132.

Hillside & Quadra area. Clean, quiet 1-bedrm suite. Adults only. $189. 383-1447.

Park Pacific
1545 STADACONA CENTRE
Deluxe one bedroom suites from 700 sq. ft. full amenities — all kitchen appliances included. Dishwasher. From $300.00 per mo. Adult oriented. Sorry no pets.
RENTAL OFFICE 595-3132

STOP
Looking for a nice clean building and a very reasonable rent? Our rent includes parking and, most important, your heat; a savings of $30 a month on your rent.

899 Craigflower
382-1101 384-6606
TOD-HACKETT CONSTRUCTION LTD.

SINCE 1887 Pemberton Holmes Ltd. 1000 Gov't. St. 384-8124

ROCKHEIGHTS VILLA
742 LAMPSON
Good sized apartments on elevated location. W-W carpet, drapes, heat, water, cable, parking, etc.
Bachelor $110.00
2 Bedroom $247.00
Call manager 385-6414 or PEMBERTON, HOLMES LTD. 1000 Government St. 384-8124

CLOVERDALE
TOWNHOUSE COURT
991 CLOVERDALE
2-BEDROOM SUITES AVAILABLE
HEAT AND CABLE INC.
CHILDREN WELCOME
NO PETS
Open to View 12-7 p.m
Contact Manager in Ste. 101
385-0814 or 385-0991 answering service
GREEN BANK DESIGNS LTD.

$450. OVERLOOKING BEACON Hill Park. Spacious 2-bedrm, 1½ bath condo. Stove, fridge, washer, dryer, F.P. Avail. April 1 $247. ESQUIMALT, 742 Lampson. Large apts. in elevated location. W/W carpet, drapes, heat, water, cable, parking. Also bachelor apt. $110. To view, call 385-6414.
$180. Lovely 1 and 2-bedrm apts in newer controlled entrance bldg., close to schools, bus, shopping, town. Incl. balcony, carpet, drapes, parking. Children welcome.
$172. JUBILEE. Attractive, bright 1-bedrm apt. Incl. heat, water, cable. Avail April 1.
PEMBERTON, HOLMES LTD. 1000 Gov't St. 384-8124

C.P.M. RENTALS
(Complete Property Mgt.)
803 ESQUIMALT RD — 1 and 2-bedrm family suites from $185. Call manager at 385-9140.
QUALITERRA COURT — 804 Esquimalt Rd. 2 and 3-bedrm family suite from $235. Call manager at 385-0953.
VALENCIA — 660 Niagara St. Close to park and sea. Studio ste. for mature adult only. Call 384-1525.
(Div. of D.F. Hanley & Assoc.)

BEACON HILL PLAZA
New Building 1236 PANDORA
Luxurious unique studio, 1 bedroom, 2 bedroom suites, all suites with fireplaces, carpets, draperies and underground parking. Adult oriented. Available for viewing; Daily 10-4, Inquiries, 9-4:30, Phone 382-2012 or 385-3017

BRENTWOOD TOWER
MOUNTAIN VIEWS
ATTRACTIVE SUITES
A few choice suites left for adult tenants. All rents include HEAT, CABLE and PARKING. Sauna, swirlpool, exercise room, garden plots, close to shopping and bus.
2-bedroom suites from $263
To view call Res. Mgr. 652-3437
JACK MEARS
OAK BAY REALTY LTD.
598-3321

VILLAGE GREEN APTS.
Located in the heart of James Bay, we offer the following selection:
BACH. Suites from $144.00
1-BR Suites from $169.00
(Adult Block — Some Sea Views)
AND
2-BR Townhouses from $249.00
Children Welcome.
Sorry, No Pets
RES. MG. MRS. EVANS 388-6806
Creighton Property Management
388-4422

PRESTIGE
Super 2 bedroom corner suite at Laurel Point overlooking harbour, also garden and pool area. All luxury appointments and amenities included in rent of $595 per month. Call 477-0073 after 5 p.m.

UPPER FORT ST — 1 BEDRM. suite, quiet block near stores, bus and hospital. Avail. April 1st. Rent $177.93. To view call. 595-3350.
PANORAMIC VIEW of Harbour. 1-bdrm suite, sauna, pool, underground parking, near park. Rent $305. Avail April 1st. To view call 384-9335.
WALKING DISTANCE to town — well-kept, older block, 1 bdrm., hsk rm. To view call 384-5830. david burr ltd.
655 Fort St 384-9335

200 APARTMENTS TO RENT UNFURNISHED

MCKENZIE WOOD
Spacious 3½ Rm apt with large balcony, W to W carpet, drapes, secure entrance, elevator, parking quiet quality bldg. (available now) $227. Res mgr. 479-0444. Dickie Agencies Ltd. 919 Fort. 382-4312

LARGE ONE BEDROOM BASEMENT suite in newer home on quiet cul de-sac, living room with fireplace, large kitchen with fridge and stove, private entrance and parking, $235 per month utilities included. 477-7935, 478-9575.

LARGE BRIGHT ONE BEDROOM corner suite in modern deluxe apartment building. Close to Parliament Buildings and Shopping Center. Sorry no children or pets. Quiet refined adult only. Available May 1. $220 month. Phone owner/manager 477-6448

2 BEDROOM APARTMENT overlooking the Gorge on Gorge Rd. W. Stove, fridge, carpets, drapes, cable, heat. One block from shopping centre. Bus to downtown at the door. Middle-aged or older preferred. No pets. 382-4534.

1-BDR ESQUIMALT, QUIET, clean, well controlled building, elevator, laundry facilities, balcony, stove, fridge, cable vision, heat, water, parking included. Close to shopping centre, bus, parks, senior citizen centre. Adults only. No pets. 382-2221.

WALK DOWNTOWN 2315 Dowler at Queens Ave. Bachelor, $165. 1-Bedroom, $190. Available April 1st. W/W carpet, drapes, balcony, elevator, use of guest room, quiet, controlled building, free parking. Rental information, 478-6354.

LARGE 1 BEDROOM SUITE, clean, carpeted, heat, cablevision, parking included. Controlled entrance. Fairly new, close to Parliament buildings, $200. Available April 1st. Quiet mature adults only please. Phone 382-1097.

VISTA VILLA
734 LAMPSON
April 1, one bedroom, $194. May 1, one bedroom, $190. Includes heat, hot water, cable, drapes, w to w, balcony, parking, private entrance, child welcome, no pets. 384-0445, 382-3616

SANSAR APART.
1140 HILLSIDE AVE.
Two bedroom suite, $260. One bedroom suite $200. Modern, spacious, convenient to downtown. No pets. Manager 385-0456

HILLSIDE AREA
Between Cook-Quadra
We have a very pleasant 1 bedroom suite available April 1st for $198 per month. Please call 384-1738. Adults only, no pets.

Suites for Rent
Bay and Quadra Area
1 Bdrms from $189.00
2 Bdrms from $224.00
Bachelors from $164.00
Phone 383-7079
Ask for Mrs. Gustafson

BACHELOR AND ONE-BEDROOM SUITES IN WELL KEPT OLDER ADULT BUILDING, close to Jubilee Hospital. Available April 1st. $148.75 - $180.75. MONTREAL TRUST COMPANY 386-2111 or 595-3558.

CAIRN VILLA
Modern 2 bedroom, park-like setting off Old Esquimalt Rd. Heat, cablevision and parking. Mature adults only. Sorry, no pets. 383-3410.

NEAR WOODWARDS
Bachelor and one bedroom suites in modern block, $170-$200, including heat and cable, 3150 Jutland Rd. 385-6026 or after 5 658-8893.

Willows-Oak Bay
Bright, quiet 1-bedroom suite, near beach, shops and bus. Separate entrance and thermostat. Heat, water and parking included. $210. 592-7445.

$179. AVAILABLE APRIL 1ST or 15th. One bedroom ground floor apartment. Hardwood floors and patio. Quiet building, near Glenwarren Private Hospital. Suitable for quiet older tennant, no pets. 598-8443.

CHARACTER 1 BEDROOM suite in restored 1890 house, fireplace, electric heat, central vacuum, free parking laundry. $300 per month. 1020 Catherine St, small pet welcome, phone Don Wells, 385-2615 9-5.

OAK BAY
2 bedroom spacious new condominium from $425. Dishwasher, garborator, frost free fridge, self clean range, wall to wall, some with fireplace and ensuite, locked parking. 595-4011 or 382-3616.

2 BEDROOM SUITE, FACING south, 4th floor, large balconv, elevator, controlled entrance, no pets, heat, hot water, cable, carpet and drapes. Suit quiet, business or retired person, 1-7 pm, 595-3379.

ESQUIMALT
Bach, 1 and 2 bedrooms. Adults only, no pets, includes heat, hot water, free parking, sauna. Res. mgr. 385-4132, Office 384-9793.

COLWOOD CORNERS
Lge. 2 bedroom suite. Available May 1st. Heat and parking included. $278.00 per month. Phone 642-4768.

AVAILABLE APRIL 1
Brand new waterfront S.C. bachelor apt $230. including heat and H. water. Mature people please. Dickie Agencies Ltd. 382-4312, eves. 477-4662.

CLEAN 2 BEDROOM, SELF contained, private entrance, city centre, fridge and stove included, quiet, must have a steady income, 1 child welcome, $160 monthly. 385-4237.

DINGLY DELL/SELKIRK Waterfront, charming, clean, bright, corner, top floor, 2-bedroom suite with lovely water view in a quiet park-like surrounding. Adults. No pets. $290. 382-5240.

BAY/COOK ST. MODERN, charming, clean, spacious bachelor suite with murphy bed. Fridge, stove, heat, water, parking included. Quiet mature person. $170. 382-5240.

JUBILEE AREA BACH $193
Available April 1. Adults only, no pets. 595-0864.

CLOSE IN
Modern 1 bedroom suite. Quiet. All supplied. 477-7884 or 384-8269 7-9am. 5-7pm.

3 BEDROOM PENTHOUSE, ESquimalt, quiet, clean, well controlled building. Heat, water, cable, parking included. Adults only, no pets. 382-2221

VIC WEST, BACHELOR SUITE in quiet block, close to downtown and bus. Cable, heat, and parking free. Mature adults please. After 4 pm. 386-7245.

3800 QUADRA
1 and 2 bedroom suites available in clean modern building. $210 and $259 per month. 382-0271, 383-3869.

3 APARTMENTS IN BEAUTIful old house near access to Gonzales Beach, $350, $350, $175. View Sat. March 24 10-6 pm. 1828 Crescent Rd.

LARGE 2 BEDROOM APT ON Corner of apt block. Ample closet space, w-w carpeting, must vacate premises by March 31st. 386-7895.

WATERVIEWS—1 BDRS. Naden/Yarrows. Vacant, large suites, recently redecorated. Adults without pets. 477-8096 John 388-7557.

JAMES BAY, 1,2 BR, BACH. 45 Boyd. 385-9739, 382-7917.

CITY CENTRE
1 bedroom deluxe suite, in quiet block, $190. 388-9942, 598-4060.

ONE BEDROOM APARTMENT in 4 plex all side by side. Vic High, $165. 595-1117.

BRIGHT SUITE WITH LARGE balcony in small modern block. 479-2128, 479-9572.

200 APARTMENTS TO RENT UNFURNISHED

Treelane Estates
AT THE WATER'S EDGE
Enjoy meeting your new neighbours in the congenial atmosphere of our Malahat Lounge, where the views of the city, sea, and mountains are spectacular. Join one of our bridge clubs, or the billiard group, build some shelves, in the hobby room, or just relax in our whirlpool after a sauna. This lovely lifestyle is already established here at Treelane, a very special apartment complex.
CURRENT VACANCIES
Available immediately 2 bedrm and den. Fully modern kitchen with dishwasher $449.
1 bedrm Penthouse. Fabulous views of the water and mountains $340.
2 bedrm and den, main floor. Very spacious $400.
2 bedrm and den townhouse, 1½ baths, large sundeck.
Fully modern kitchen with dishwasher. Laundry facilities $471.
1 bedrm, 6th floor. Breathtaking views $295.
1 bedrm main floor $265.
1 compact 1 bedrm, waterview $247.
UNDERGROUND PARKING AVAILABLE $10.
103-105 GORGE RD. EAST
APPOINTMENT FOR VIEWING
388-5332
Adults only — No pets.
CONCORD

BROWN BROS. on LANSHARD
"People Helping People"

THE PRINCE CHARLES
215-217-219-221
GORGE RD. EAST
Bachelor suites from $160.00
One Bedroom suites from $200.00
Two Bedroom suites from $295.00
To View Please Call 382-8857

REDWOOD PARK
155-157
GORGE RD. EAST
One Bedroom suites from $200.00
Two Bedroom suites from $285.00
Pool, Sauna, W/W Carpet, Heat incl.
To View Please Call 384-2858

GORDREAU APTS.
129-131-135
GORGE RD. EAST
Two Bedroom suites from $285.00
W/W Carpet, Heat incl., Swirl Pool, Sauna, Pool. To View Please call 388-5740 or 384-9537.

THE CHARLES DICKENS
243 GORGE RD. EAST
One Bedroom suites from $200.00
Wall to Wall carpet, heat incl.
To View Call 388-6448
For further information please contact Brown Bros. Agencies Ltd. 385-8771

516 AND 532 DALLAS ROAD, bachelor and 1 bedroom suites including heat, cable and water, large outdoor pool, no children or pets. Contact manager 385-9683.

JAMES BAY
1 block from Dallas, 2 bdrm suite, bachelor suite, 384-2276.

885 OLD ESQUIMALT RD APT 1 bedroom beautiful large suite, $189. Mature adults. No pets. 477-7026 or 388-6949.

COMFORTABLE 2 BEDROOM suite in Esquimalt close to shopping and bus, $210 per month. 478-8635 evenings, weekends.

ONE BEDROOM UNFURnished basement suite, private entrance. Tattersal Area. $210 includes all utilities. References. 383-2318

LANGFORD, 1002 GOLDstream, two bedrooms, available April 1st, no pets. $250 per month. 477-3808.

1 BEDROOM APT, HEAT, cable, controlled entrance, top floor, seaview, Mature adults, in Esquimalt. 383-5639, 385-2526.

CITY CENTRE
$155, semi-furnished, large studio, in quiet block. 388-9942, 598-4060.

CITY CENTRE
Reduced rent for responsible couple, to caretake small apartment. 388-9942, 598-4060.

ESQUIMALT-NADEN, 1-BEDroom apartments, w-w carpet and drapes, children welcome. Phone after 5, 658-8964, 477-4551.

2-BEDROOM BASEMENT suite, includes utilities, washer, dryer. $250. 479-5173, 4:30-5:30.

SIDNEY
Large 2-bedroom, $210. 385-6718. After 5 pm & Sat-Sun, 477-7710.

JAMES BAY
Large 2 bedroom apt, $266. Large bright 1 bedroom apt, $212. Resident mgr, 383-2117.

GROUND FLOOR, MODERN, w/w, 2 bedrooms, 2580 Prior Street. $225. Mornings and evenings.

1-BEDROOM APARTMENT, Cook/Pandora, automatic washing facilities and heat included. Available April 1. $175. 382-0909.

ONE BEDROOM APARTMENT, Working, non smoking adults please, no pets, close to town, $275. 385-1477.

NEAR PARLIAMENT BUILDings, 1 bedroom in small apt. block, available April 1, $155. 656-5672.

ESQUIMALT
1 bedroom apt. in small, clean, modern block. $180 per month includes hot water and cable. Available April 1. 388-5464 Pager 720

TWO BEDROOM APARTMENT for rent in 4-plex, fireplace, carpeted, all utilities included. 383-4020.

200 APARTMENTS TO RENT UNFURNISHED

2-BEDROOM, NEWLY DECOrated. Includes hot water, $225. 1-bedroom, newly decorated, $190. 614 Esquimalt. Manager #10. 386-6309, 592-4673.

FAIRFIELD CLOSE IN. 923 McClure. Character, bright, 1 bedroom apartment. Heated. $214. Adults, 383-8691.

$167, ONE BEDROOM. $138 Bachelor suite. Cablevision, carpet. 1239 Park Terrace, Esquimalt. 385-2925.

FIREPLACE, DISHWASHER, modern 1 bedroom, wall to wall carpet, 527 Constance, April 1, $240 per month. 478-8897.

FORT/PANDORA, AVAILABLE April 1, one bedroom, $210 including heat and cable, no pets or children please. 598-2394

JAMES BAY AREA, 2 BEDroom suite, available April 1st, $220. Adults, no pets, 592-9516.

CLEAN, SUNNY, SMALLER one bedroom, bus in front, ready April 1. $185. 385-4301

LARGE ONE BEDROOM, $195. Two bedroom and den, $227. Colwood, Langford. 477-2548

JAMES BAY, SWIRL POOL. 1 BR. Reasonable. 121 Rendell. 388-7226.

IMMEDIATELY, $150, 3-ROOM suite, sharing bath, gent only. 592-0988.

1 BEDROOM SUITE, $175, INcluding heat, cable. Covered parking, April 1st. 384-7924.

CITY, 3-ROOM SUITE, OWN entrance, no children. 386-1549 or 656-6157.

HEAT, CABLE, PARKING, $165. New bachelor, near Crystal Pool. 384-8530.

ONE BEDROOM IN A FOUR plex, Esquimalt area, 385-3639 between 5-7 pm.

BACHELOR SUITE, FAIRfield area, fully modernized, self-contained, 384-1848.

2 BEDROOM APT, AVAILABLE March 20th, $246. Phone 384-8618, Bay-Wark.

PRIVATE BEACH. MODERN, 1, 2 BR, Bach. From $165. 912 Selkirk. 381-5453, 592-7678

WATERFRONT, 1,2 BR. 384-6352, 885 Dunsmuir (Head St).

OAK BAY, ONE BEDROOM, 3rd floor, $200. Adults. 598-3862

$130.18, BACHELOR. 735 PANdora. 386-1946 or 384-5459. Adults only.

PRINCESS LOUISE
Available April 1, large, spacious 1 bedroom apartment. Heat, hot water, cable vision and parking included. Small child welcome. 384-5320.

BELMONT TERRACE
1080 BELMONT AVE.
Bachelor and 1 bedroom available April 1, no children or pets. Resident mangager 595-0755.

201 APARTMENTS TO RENT FURNISHED

WEEKLY
DAILY
Adjacent to Parliament Buildings on quiet street. Fully furnished one bedroom suites. Phones (no charge for local calls), Colour TV, Saunas, pool, games room, coin laundry, utilities. Royal Scott Inn, 425 Quebec St, phone 388-5463.

VIEW ROYAL, ONE-BEDROOM furnished suite, private entrance, close to bus and stores. Prefer quiet person, non-smoker, no children or pets. $240 month, includes heat, hot water and covered parking. April 1st. 79. Phone evenings or leave message 479-0645.

DELUXE ACCOMMODATION Furnished bachelor and 1-bedroom suites. Colored TV, dining room, laundry, indoor pool, hydro pool, saunas, lounge, maid service answering service. No Pets. Canterbury Inn, 310 Gorge Road. Phone 382-2151.

Michaelangelo Apt
1158 YATES
Studio bachelor suites from $205 monthly. Near downtown. C tv, cablevision, linen and dishes supplied.
383-0742 or 386-2812

OXFORD CASTLE INN
Quiet and tranquility on the Gorge. 1 bedroom suite with queen size bed, colour Tv, maid service, indoor pool, sauna, Jacuzzi swirl pool, billiard room, elevator, no pets. 133 Gorge Rd. East, 388-6431.

AVAILABLE NOW
Esquimalt-close in. 3½ rm, (main furniture). View-heat, h. water, cable, parking. (laundry avail.) $199, sorry no pets. Dickie Agencies Ltd, 382-4312 (or 383-8307 please call at 11 am or 3 pm)

JUBILEE HOSPITAL AREA, ON bus route, across from shopping, fully furnished, including linen and kitchen ware. Bachelor and 1 bedroom apartments. $220 to $240 per month. Adults, no pets, 592-9516.

DOWNTOWN FURNISHED STUDIO SUITE. AVAILABLE IMMEDIATELY. KENT APARTMENTS, 1322 BLANSHARD. MATURE ADULTS. NO PETS. $180. 592-7536.

WEEKLY, MONTHLY AND yearly. Well furnished modern bachelor apt. across from Woodwards, elevator, coin laundry, heat, cable, tv, linen, dishes included. 650 Speed. 388-7337.

$105
Bright bachelor suite, small block, heat, Kings-Quadra. 385-0471.

CLOSE TO PARK AND SHOPS, everything supplied, colour Tv, kitchens, bath and shower, Thunderbird Motel, 655 Douglas. Reasonable rates. 384-0632, 386-2812,

AVAILABLE NOW. 2-BEDroom, self-contained, seperate entrance, no children. Close to downtown, quiet residential area. Reasonable. 386-8687 after 6.

FURNISHED BACHELOR suites, $180. Also 1 bedroom and 2 bedrooms, colour TV, etc. Royal Victorian Motel, phone 385-5771.

1-BEDROOM DELUXE SUITE, swirl pool, sauna and games room. Oxford Castle Inn, phone 388-6431.

SELF-CONTAINED TWO rooms with bath, full cooking and laundry facilities, cable tv all inclusive, $200 per month. 386-1082.

JAMES BAY, BEAUTIFUL SEAview, bachelor, May 1 to Sept 1, $186. Car could also be rented for this period. 383-2289.

1 BEDROOM FULLY FURnished. Esquimalt area. Close to bus, shopping and rec centre. $185. 382-5154.

ONE BEDROOM BASEMENT suite, wall to wall, $175. No pets, 3147 Irma St., phone after 3:30, 383-3264.

NICE BACHELOR SUITES, close to shopping centre, on Douglas St. 386-2481.

ONE BEDROOM FURNISHED suite, Mt Tolmie area. $195 all inclusive. Call 383-7514, 595-6902

COSY ONE BEDROOM IN older building, mature adults, no pets, $175. Evenings 382-4360

FAIRFIELD-COOK, FURnished bachelor suite, $180. Includes all utilities, 479-3163.

BACHELOR SUITE, $140, SELF contained, near Mayfair. 385-0655 or 386-9780.

VERY NICE ONE BEDROOM, everything included, $169. 382-3930 after 6 pm.

PARTLY FURNISHED 1 BEDroom apartment. Esquimalt Rd. $175. 382-3406.

SMALL, QUIET, SELF-CONtained 1 bedroom, $177. 388-7605.

VANCOUVER STREET
Heritage Home, sunny suite for female seeking quiet and privacy. $150. 385-8276.

201 APARTMENTS TO RENT FURNISHED

AVON COURT
490 Vancouver St
Old country atmosphere in heart of city. April 1, Bachelor, $195; 2 bedrooms, $290 and $310. Includes new furniture, drapes, w/w, hot water, heat, cable, private entrance to landscaped courtyard. Mature adults. No pets. Near bus, park, hospital, downtown. 382-3616.

CRAIGFLOWER MOTEL
On Gorge waterway, offers deluxe bachelor and 1-bedroom suites at special winter rates. All the comforts of home. Completely furnished with maid service and laundromat on premises. Call 388-7861, Concord.

RIGHT DOWNTOWN
All brand new. Singles, doubles, family unit with kitchens, 1 bedroom suites with kitchenettes. All have color TV and free phones. Your room is quiet. Full facilities. All under one roof. Weekly or monthly rates. Reasonable. Royal Olympic Hotel, 642 Johnson 388-5513

202 FURNITURE TO RENT

MAIS
FURNITURE and APPLIANCES
RENT
COLOR or BLACK—WHITE TVs
FURNITURE—APPLIANCES
MICROWAVE OVEN
at PENNIES per DAY
1821 COOK
385-2435

STANDARD FURNITURE
Three Rooms from $47.50 per month
Immediate Delivery
382-5111 737 Yates St.

CAMOSUN
FURNITURE RENTAL
Month to Month
Piece or group
Immediate Delivery
833 Yates 383-3655

203 APARTMENTS WANTED

SEVERAL HOUSES OR APARTments, furnished, required to rent from July 9 to Aug 23, 1979 and some for a variety of periods of time. Preference to vicinity of St. Michaels University School. Some cases will apply to single persons, others to families with or without children. Please phone collect Vancouver, 736-1611 during office hours or write to J.J. Johannesen, 3737 Oak St., Vancouver, B.C. V6H 2M4

SEVERAL HOUSES OR APARTments, furnished, required to rent from July 9 to Aug 23, 1979 and some for a variety of periods of time. Preference to vicinity of St. Michaels University School. Some cases will apply to single persons, others to families with or without children. Please phone collect Vancouver, 736-1611 during office hours or write to J.J. Johannesen, 3737 Oak St., Vancouver, B.C. V6H 2M4

2 BEDROOM SUITE OR HOUSE for family of three, Fairfield area, some yard, up to $300 month. Please phone 598-6024.

EMPLOYED FEMALE WISHES 1-bedroom with pool. Close in. 388-5219.

204 SHARED ACCOMMODATIONS

WANT TO GET OUT OF THE city? Wanted 1 or 2 people to share rent, ($240) of lakeshore cabin at Shawnigan Lake by March 30th. Write Ms. M. Edwards, General Delivery, Shawnigan Lake or call at Cabin 6, Shawnaire Resort.

FIRST CLASS ACCOMODAtion, modern townhouse, fully furnished, near Sears, washer, dryer, colour tv, utilities included, ideal for working man, nonsmoker age 20-30. $110 per month. Call David 592-4738 or Rick 595-6272 between 5 and 7pm.

LANGFORD
Large modern 3-bedroom house on 2½ acres. Little bedroom furnishings needed. Working person. 474-4963.

1-BEDROOM VACANT IN large 2-bedroom character apartment in older James Bay home. Fireplace, free laundry, ladies only, cat welcome. $125 plus ½ utilities. 386-9776.

SPACIOUS DUPLEX TO SHARE with young working person, two large bedrooms, two baths, fireplace. $163. Available April 1. Pets welcome. Phone Anna, 385-3634.

WANTED QUIET WORKING female, 19-23 years old to share large fully furnished two bedroom apartment in Esquimalt area. $127.50 plus utilities. 384-2853 after 3 pm.

BRIGHT ATTRACTIVE FURnished bedroom for mature women in shared Gordon Head home. Sterling. Excellent bus service. 477-7963

ONE PERSON TO SHARE UNfurnished Gordon Head townhouse. April 1st. $75 plus utilities. 595-2238.

YOUNG PERSON, $130 PER month includes utilities, vegetable garden, fireplace, sundeck. Call Alan P. 477-7291 or 479-6110.

ROOMS AVAILABLE NEAR Hillside Mall, good location for buses. Phone between 6-10 pm, 592-6281.

ONE FURNISHED ROOM available in shared house, $130 per month, utilities paid. 384-6809.

ESQUIMALT, ONE BEDROOM, $160 month, fully furnished. Call Ed 382-5153

THIRD PERSON WANTED TO share 3-bedroom duplex with fireplace. 477-8227.

WANTED-FEMALE TO SHARE large mansion in Oak Bay. Available April 1. 598-7980.

206 DUPLEXES TO RENT

BROWN BROS. on LANSHARD
"People Helping People"

$325—2502 Empire St. SxS duplex, 2-bedroom, 4-pce. bath, dining room, hdwd floors, fridge and range.
$140—1324 Hillside ave. 4-Plex:

For further information call Brown Bros. Agencies Ltd. at 385-8771.

FAIRLY NEW SIDE BY SIDE duplex, featuring three bedrooms, 2 full bathrooms, finished recreation room, kitchen, living and seperate dining rooms. Gold fridge and stove included. Close to park, golf course and buses. No pets. Available April 15th at $400 Phone 479-6294, 658-8686

AVAILABLE IMMEDIATELY Spacious 2 bedroom unit with sceanic rural view. Raised hearth fireplace, separate diningroom. Large kitchen with adjoining utility area. Built-in range, fridge, heat and hot water included. $390 month. 652-3498.

$240, COLWOOD. COSY 1-bedrm SxS. Incl. stove, fridge, all utilities. Avail. April 1. $160, SOOKE. 2-Storey 3-bedrm, 1½ bath SxS duplex. Incl. stove, fridge. Avail. now.
PEMBERTON, HOLMES LTD. 1000 Gov't St. 384-8124

206 DUPLEXES TO RENT

COLWOOD. 3 BEDROOM, LIVing room, dining room, 1½ baths, wall to wall, fireplace, full basement, fenced yard, lake view, stove and fridge, some drapes. Occupancy May 1st or sooner. $375. 478-0094.

3 BEDROOM WITH 2 BEDROOM inlaw suite or up and down duplex. Including fridge, stove, washer and dryer. Across from the Sooke Elementry School. Beautiful view. 386-7977.

CAN YOU PAINT, LANDSCAPE, or do concrete work? And desire a deluxe 3 bedroom, 2 bath waterfront suite. Exterior needs finishing. $450. Rent negotiable for services. 388-4689.

2-BEDROOM MODERN SUITE in fourplex, utilities included, washer and dryer, parking, convenient location. Rent $300. Available April 1. 386-3731. After 5, 384-9802.

2 BEDROOM UPSTAIRS, available April 1st, wall to wall carpets, including water and heat, fridge and stove. $240 per month. 595-4374 after 5 pm.

TWO BEDROOM OR ONE BEDroom, S/S, furnished or unfurnished, wall to wall, quiet street, garden, very reasonable rent. Woolco area. 383-2795

$240, SPACIOUS ONE BEDroom duplex with attached workshop. Close to Oak Bay Junction. Children and pets welcome. 479-0068, 6-9pm.

2 BEDROOMS, $295. HEATING, lighting, water included. Side by side duplex, 520 Admirals rd. Near Esquimalt Rd. 382-2395 or 383-5347.

LARGE CLEAN UPPER DUplex suite in Jubilee area. Dining room, carpets, Cable. Available April 1 to quiet responsible couple. $250. 592-1924 after 5 pm.

SIDE BY SIDE DUPLEX, Langford area, 3 bedrooms, 1½ bathrooms, carpeted throughout. $350 a month. 477-8687.

K MART AREA DUPLEX, 3 bedroom, carport, stove, fridge. $340. Available May 1. 592-9398 after 5.

NEW TOWNHOUSE/DUPLEX for rent, 3 bedrooms, 1½ baths, covered parking in the Lake Hill District. Phone after 6, 478-7870.

LANGFORD, UPPER SPAcious 3 bedroom, wall-to-wall carpet, stove and fridge, allow 2 children, no pets, $315 per month. 478-5260.

TWO BEDROOM DUPLEX FOR rent in Vic West includes electric range. 477-1913 after 6pm.

DALLAS ROAD DUPLEX, UP or down, fridge and stove. 385-2743.

ESQUIMALT ONE BEDROOM $225, two bedroom $285. Stove, fridge. 598-1892.

LARGE MODERN 3-BEDROOM. Carpeted, drapes, and utilities included. $425. 382-1517.

DUPLEX FOR RENT. 3-BEDroom, in Colwood area. Available immediately. Days 598-4711. Evenings, 477-6128.

JUBILEE AREA. LOWER 1 bedroom, fridge, stove, wall to wall, $185. 479-9902.

2 BEDROOM UPPER DUPLEX, $250 month, utilities included. After 6pm 383-6169.

LARGE COMFORTABLE FURnished lower duplex, $275 utilities included. 382-6949.

3-BEDROOM SXS DUPLEX with basement, 450 Craigflower, $275. 385-5330.

210 HOUSES TO RENT UNFURNISHED

Century 21® WESTERN HOMES 1037 Cloverdale 386-3494

Piers Island. Live right on the water — beautiful setting — all appliances. $300 P.M.

Enjoy Golf? New 4-BR home, 1½ bath, W/W — cathedral entrance, FP, large sundeck off dining room, very quiet area near golf course. Sooke. $350. P.M.

4 could be 5 BR completely redec., older home in central area — W/W, appliances, on double lot, sundeck. $500. P.M.

Call 386-3494 for more info.

BROWN BROS. on LANSHARD
"People Helping People"

$600.00 - 1823 San Juan - 4 bedrooms plus den, family room with fireplace, two sundecks, fenced private yard, double carport, stove, fridge and LR drapes.

For further information, Please contact Brown Bros. Agencies Ltd. 385-8771.

$450. MCKENZIE-CEDAR HIL

215 HALLS, WAREHOUSES STORES and OFFICES TO RENT

REALSPAN PROPERTIES LTD.

846 BROUGHTON 388-6454

WE SPECIALIZE IN LEASING

WHARF ST. AT BASTION SQUARE

10,000 sq. ft. of retail and 20,000 sq. ft. of office space. Newly improved space in a high profile area.

THE BAINS CENTRE

RETAIL
OFFICE
WAREHOUSE

excellent space. North of Douglas, located on Oak St.

MARKET SQUARE

Quality office space in a good setting.

HARTWIG COURT

1,265 sq. ft. of improved office space over looking the Harbour.

SIDNEY

Quality retail space, centrally located.

LEASE—NANAIMO OFFICE SPACE

All or part 9,000 sq. ft. on one floor, modern downtown office building, air conditioned, has fully-equipped, executive office. B.C. Government and Nanaimo city offices in same building. Lease price $8.50 sq. ft. per annum, suite $9.50 sq. ft. Call Murray Barbour office 754-4401 or home 758-2839. Block Bros. Realty.

OFFICE SPACE

950 sq. ft. of office space close to Town and Country Shopping Centre $250.00 per month with ample parking. Location is 27 and 29 Cadillac Ave. Contact 388-4434 RICK KINNIS, 477-9394
WESTMONT REALTY (1977) LTD.

PRIME LOCATION

6800 sq. ft. ground floor. Excellent for street or foot traffic. Available imm.
CENTURY 21 Western Homes
1037 Cloverdale Ave.
386-3494 (24 hrs.)

ATTRACTIVE LEASE SPACE available, would suit professional group, office area 1500 sq. ft. @ $8 per sq. ft. Adjoining storage 1500 sq. ft. @ $2 per sq. ft. Three parking stalls included. Easy access. Location corner of Quadra and Fisgard Streets. To view, phone 384-5332, ask for manager.

OFFICE—RETAIL

UP TO 2600 SQ. FT. ALL GROUND LEVEL, HIGH TRAFFIC AREA, LOTS OF FREE PARKING. CALL MR. ANDERSON OR MR. STOREY AT 383-4147, 9-5.

1400 SQ. FT. NOW VACANT OR up to 4000 sq. ft. or portion thereof, at 260 Old Island Hwy. near Helmcken and new hospital site. Very high traffic count area. J & J Management Ltd. 652-2521 8am-3pm. or leave message on tape.

RETAIL DOWNTOWN

Suite 102-764 Yates Street in Yates Alley leading to Johnson Parkade. 980 sq. ft., $700 per month. Please phone Jason Austin 385-6718.

ALL YOU HAVE TO DO IS PAY for your phone. Everything else is supplied; your own private office, a waiting room, receptionist and utilities. All for as low as $240 month. 382-2170 or 388-6275 pager 999.

WANTED TO RENT 3,000 TO 5,000 sq. ft. of warehouse storage. Suitable for furniture. Must be in Colwood-Langford area. Preferably close to the Farmers Market. Telephone 478-1921 ask for H. Boese.

WANTED TO LEASE APPROX. 600 sq. ft. street level space in core area between Yates and Broughton-Blanshard and Broad. Call Terry Popp at 388-6161 (24hrs) Pac West International Real Estate Brokers Inc.

DON'T MISS THIS

High quality office space available in this modern building. Lots of parking, 2 elevators, new carpets. Open space up to 8000 sq. ft. on 1 floor. Many other features. Call Vancouver 266-0957.

DOWNTOWN

Office space available $5.50 sq. ft.
CENTRAL BUILDING
620 View St
Phone 383-1613; or 592-1789 after 6

A CHOICE OF DOWNTOWN OFFICES to rent at reasonable rates. Apply
PEMBERTON, HOLMES LTD.
1000 Government St.

869 SQ. FT. OF PRIME NEW commercial space in James Bay Mall for ⅓ present value, $5.50 per square foot. Excellent for business or office. Ready to move in. 382-6022.

BLANSHARD STREET

Next to Block Bros. Approx. 2800 sq. ft., (entire ground floor). Laid out as real estate, finance or trust company offices. Call Ponteix Properties, 595-2059 or 386-7032

RESTAURANT SPACE AVAILable in an established neighbourhood Shopping Centre. Excellent Traffic and Retail flow. Call WESTMONT REALTY 91977) LTD. 388-4434.

RETAIL STORE, STORAGE lockers, offices, outside compound storage and parking. Fully sprinklered, big or teeney. Just phone 388-5714.

CENTENNIAL SQUARE LOCAtion, offices for rent, janitor and 24 hour telephone answering service optional. Call Mrs. Lee, 383-1154.

LANGFORD

2500 sq. ft. of retail warehouse space plus app. 800 sq. ft. office space. 1096 Goldstream Ave. $1200 per month. 656-7198.

OAK BAY AVENUE

Prime location in attractive building, good exposure, air conditioned, 990 sq. ft. available immediately. 388-6652, 384-5310.

APPROX. 1200 SQ.FT. CLOSE to downtown, ground floor, parking. Suitable workshop or warehouse. 386-8396.

WANTED

Services rendered, see ad under Painting and Decorating in exchange for office space. 658-8047.

NEW WAREHOUSE, OFFICE space or showroom to rent or lease. 4000 sq. ft. Location: 561 Hillside Ave. 388-5378, 595-5159

ESQUIMALT LEGION BUILDing, 400 sq. ft. office, $150 month, April 1st 386-7635

FORT STREET, CENTRAL LOcation, two small rooms. $125 per month. 479-4405.

Store front office shop
3930 Douglas at Ralph, 477-0303.

UP TO 7000 SQ. FT.
652-4411.

233 MORTGAGE LOANS AND INSURANCE

$ $ $

FUNDS AVAILABLE

Now for mortgages. Fast, courteous and confidential service.
GLENGARRY REALTY
479-7138

233 MORTGAGE LOANS AND INSURANCE

MORTGAGE NEEDS

Low Cost Residential and Commercial mortgage financing available. If you have tried to obtain a conventional mortgage and were turned down due to credit problems, or not enough equity in your property we may be able to help.
Courtesy to fellow brokers
CALL
CLIFF JOHNSON
382-8215
First Victoria Financial Corp.

1st AND 2nd MORTGAGE LOANS

SOOKE—GULF ISLANDS
SHAWNIGAN—DUNCAN
UP-ISLAND—MAINLAND

We specialize in Land and Land Development Mortgages

Existing Mortgages Bought

Call Mr. Douglas Hawkes
384-7128 (after hours 477-9544)
DOUGLAS HAWKES LTD.
990 BLANSHARD ST.

MORTGAGES

1st Mortgage loans handled quickly and efficiently with flexible terms and payout privileges.
P. R. BROWN & SONS LTD.
762 Fort St. 385-3435

QUICK CASH

Up to $10,000 for mortgage, interim finance, home improvement or additions, etc. Low and even interest only payments, no add on or bonus. Private funds. 385-5020.

THE MORTGAGE PROBLEM SOLVER

Call Me At:
Days 388-4141
Evenings 479-2559

234 MORTGAGES FOR SALE

NR REALTY
NORTHERN PACIFIC REALTY LIMITED
309-1020 McKENZIE AVE

18% YIELD

High rate for 1 year term investment. R.R.S.P. eligible. Why earn less? Call:

David Butterfield
479-1687
(24 hrs.)

13½% $10,000 TO $35,000. SHARE of $75,000 1st Mortgage. One Year term. Paid Interest monthly by post-dated cheques. Security North Saanich Seafront.

12% $5700 1st on $9500 Property. One year. Interest monthly.

Please call Mr. Douglas Hawkes at Douglas Hawkes Ltd., 990 Blanshard Street, 384-7128 (after hours 477-9544.)

$5,000.00 2ND MORTGAGE FOR sale well seaved 12% interest one year term. FREDDY STARKE 386-6164 or 595-1175 CASTLE PROPERTIES LTD.

235 WANTED TO BORROW

PURCHASERS

of superb WATERFRONT condominiums offering 11% on First Mortgages. Please contact Box 421/1002 McKenzie.

240 BUSINESS OPPORTUNITIES

PENINSULA BAKERY

Wish to be independent? If you are qualified and would like to see one of the cleanest and finest run family bakeshops, please do not overlook this one. Presently showing a good return and business is on the increase A-1 equipment. MLS. For further details, please call
CLIFF ANDERSON 477-3994
GILES PERODEAU 656-4525
PEMBERTON, HOLMES LTD.
1000 Government St. 384-8124

INDEPENDENCE

WELL ESTABLISHED FISH AND CHIP restaurant in high traffic count area. Limited menu. Easy to operate. Goodline of equipment and lease. Your opportunity to be independent. $36,000 MLS. For further information, please call
PAUL SMITH 383-3238
BOB DAVISON 592-0796
PEMBERTON, HOLMES LTD.
1000 Government St. 384-8124

SALMON COUNTRY

Unusual opportunity exists for a HARDWARE/SPORTING GOODS store in a new shopping centre serving the scenic Sayward Valley/Kelsey Bay trading area population of approx. 3,500. The centre is 85% leased and is located approx. 60 miles north of Campbell River. No competition within a 60 mile radius. 595-1872.

TERRIFIC COFFEE SHOP still available.

Best location on Island. Price includes building, equipment and half acre of very valuable land. Present Net Income $21,000. Excellent location for a major restaurant.
AL MATTEO 658-5057 or
Royal Trust 384-8001

AUTO WRECKER

Over 10,000 sq. ft. of industrial land. Large quonset type building, welders, hoist, 2 compressors, floor jacks, yard wrecker, tow truck and including stock for $175,000. Located 45 min. from Victoria.
Don Oakes 478-4334
B.C. Land 478-5588

GLEN'S FABULOUS SANDWICHES

Well established company owned sandwich restaurant franchise in Nanaimo. In operation for 1 year. One of 7 successful locations with more opening soon. Total price including franchise fee, $68,000 plus inventory. Reply in writing only to Glen's Food Services Ltd, Victoria Press Box 419

Mini Warehouse

PLUS 15,000 sq. ft. of land with rented Trailer Pad. $100 per month in the Millstream area for only $39,500. To view call:
PETER PRIMGAARD 656-6625
Seaspray Properties Ltd.
386-3124

OPPORTUNITY AND FINANcial independence. Franchise available for the largest quality line of Donuts and Pastries for Donut Shop and Associate Franchise for restaurants. For further information, write to Holey Treat Donuts, Box 1028, Grand Forks, BC.

THE WOODMARKET

For sale: Existing franchised unfinished furniture store in Courtenay-Comox area. Territory includes Vancouver Island north of Qualicum Beach. Excellent lease, financing available. 3080-B Comox Rd, Comox. 339-6213.

Better Book Exchange
644 YATES

12,000 books, plus additional income from games $22,000. Financing available. No phone information, please.

ESTABLISHED BOAT BROkerage, become a broker in conjunction with 15 other brokers throughout the Pacific North west. Investment of $5500 required. Interviews will be arranged. Victoria Press, Box 614.

240 BUSINESS OPPORTUNITIES

COMMERCIAL PROPERTY AND GROCERY BUSINESS

Located near Quadra and Bay. 5400 sq. ft. C-1 commercial property. 1000 sq. ft. retail grocery store, 1000 sq. ft. 3-bedroom, self-contained suite. Owners will put new roof and fix interior of suite. All equipment in satisfactory condition. Stock of app. $9,000 extra at cost. Make an offer on asking price of $89,900 which includes property, business and equipment. Call
386-2015 Sam Kahlon 477-1841

RESTAURANT—BARGAIN

2200 sq. ft., 100 seats will be fully licensed restaurant on Esquimalt road at prime location. Traffic count excellent. Price includes lease-hold improvements and equipment. Excellent lease. Asking $45,000. Open to offers. Call for more information:
386-2015 Sam Kahlon 477-1841

PLEASE READ CAREFULLY

Owner ill — forced sale. Price reduced another $15,000. Motel, campsites, small engine repair and sales, outboard motors, lawnboy, etc. 2½ acres subdividable, 3-bedroom, oceanview home in Qualicum Bay. Owner will carry substantial amount.
Dick Strobl Office Al Bull
477-0450 477-1841 477-2149
BLOCK BROS. REALTY LTD.

BEAUTY SALON

2 STATIONS — 4 DRYERS — 1 SHAMPOO BASIN. Excellent location. An outstanding set-up for owner-operator. Outstanding profit picture. Full price $10,000. Call
"The McGREGORS"
477-3675 (Res.)
Royal Trust 384-8001

BEAUTY SALON

5 STATIONS — 6 DRYERS — 2 SHAMPOO BASINS. Spotlessly clean in an outstanding location. Excellent profit picture. Owners retiring. Full price $38,500. Full particulars call
"The McGREGORS".
477-3675 (Res)
Royal Trust 384-8001

DELICATESSEN VANCOUVER ISLAND

Well established, good location in large, modern shopping mall.

Suitable for a family business, excellent opportunity with volume increasing regularly.

$50,000. Owner wishes to sell due to other business interests.

Details and financial statements available to qualified purchasers.

P.O. Box 579,
Campbell River, B.C.
604-287-2271

Green Acres

$43,700.00
BEAUTY SALON
OAK BAY
10 STATIONS
10 DRYERS
ROOM FOR EXPANSION
CALL
BUSTER EALES
592-2431 or 384-8075 pager 686
Lansdowne Properties Ltd.

CANARY FOR SALE

Friendliest bird in town! Seats 40 at a time, and serves hundreds each day. This specialty salad, soup and sandwich restaurant is located in downtown Victoria. Business has more than doubled in the past year. Here's your opportunity to be independent in a growing business with excellent return. Ideal for a family operation. ASKING PRICE $47,000 fully equipped.
385-7721 388-6275 PGR 882
ART STREIGHT
GARDNER REALTY LTD.

WHITTOME'S
MILL BAY OFFICE
SHAWNIGAN OFFICE

Eleven unit, modern motel in popular resort area near Duncan. Family living quarters. Concrete boat launch. 200' waterfront.
743-5573 VAL STRETCH 743-4105
743-0381 MARTIN WALL 748-4449

SHIP YARD

requires experienced partner/manager to facilitate capital expansion and expanding work load. Inquire 382-4019 after 6pm

BE YOUR OWN BOSS, WELL established variety store for sale. Turnover $80,000, can be improved. Owner wishes to retire. $36,000 plus stock at value. Apply to Victoria Press Box 482.

BOWLING ALLEY, INVESTment opportunity. Established four years, business growing steadily. North Okanagan town. Grass roots opportunity. Enquiries: Victoria Press, Box 550.

15 INCREDIBLE WAYS TO Make Money. Spare time or full time. Send $2 for information booklet, postage and handling to: Star Cast Enterprises, Box 460, Crofton, B.C, V0R1R0

LICENSED RESTAURANT

Attractive fully equipped highway location. Mid-island, semi-waterfront. Extra land zoned for motel, hotel, marina. Good now, excellent future. Phone 752-3146.

DUE TO ILL HEALTH, OWNER must sell Grocery store. Located on 2 corner lots on 2 main streets with newly decorated 5-room living accomodations. Reasonably priced. Victoria Press Box 600.

RESTAURANT SPACE AVAILable in an established neighbourhood Shopping Centre. Excellent Traffic and Retail flow. Call 388-4434 WESTMONT REALTY (1977) LTD.

BE YOUR OWN BOSS, WELL established bakery and coffee shop for sale, owener retiring, good down town location in prime tourist resort. Victoria Press Box 610.

CONFIDENTIAL SALE!

"Disco". Call 723-2421 or 723-6508 collect.

STARTING NATURAL FOOD production company. Investor needed. Excellent potential. 383-9818

375' LAKE FRONTAGE LOT with buildings, near Victoria. Value $65,000. Equity $25,000. Trade. 385-6178 Owner

AUTO MARINE ELECTRIC business for sale, Greater Vancouver area. Phone Collect 936-8792 or 464-7422.

HEALTH FOOD STORE WITH coffee bar for $16,000 plus inventory. Please call after 6, 382-8360.

INVESTOR WITH $25,000 TO back mail order business, large percentage return, no triflers. Victoria Press Box 604.

SMALL ENTERPRISING SHOE store in Sidney. Growing business. 656-7024.

TRACTOR OPERATING BUSIness of mowing, rotovating, hauling, including contracts. 477-5167.

241 BUSINESS OPPORTUNITIES WANTED

INSURANCE AGENCY, ON Vancouver Island, Victoria Press Box 435.

241 BUSINESS OPPORTUNITIES WANTED

URGENTLY REQUIRED HOTELS-MOTELS

VARIOUS SIZES are needed to fill the increased demand from out of town clients searching for 20 to 100 units plus. Trailer parks, tourist lodges, and apartments of various sizes are also required, priced from $250,000 to $2,000,000. For personal and prompt attention, plase call or write
CLIFF ANDERSON
IC&I DIVISION
384-8124 477-3994
PEMBERTON, HOLMES LTD.
1000 Government St. 384-8124

UP TO $100,000

For Active Gift Shop

Or similar business in prime downtown location. Private. Buyer will maintain staff and operate business personally. Reply in confidence stating sales volume and net profit to Victoria Press Box 581.

FORMER ENGINEER, TEACHer, 48, has $20,000 to invest as part interest in established business. Willing to learn new skills. Victoria Press Box 571.

244 REVENUE PROPERTY

APARTMENT Reduced Over $20,000

To sell immediately. Price was $160,000. Now $139,900. Return on equity now near an unbelievable 28%. This is an apartment unit in a central downtown area. Hurry and check this out. It won't last long at this price. For details call

APARTMENT Fairfield

10 unit complex — a very clean and attractive building. Just reduced from $120,000. to $112,500. Return on equity 15½%. Sound good? It is! Call me and I'll give you the details and show you through this gem.
REID TOPP
385-7721 388-6275 PGR 619
GARDENER REALTY LTD.

TRADES CONSIDERED

Trades will be considered for good revenue producing shopping centres, office buildings, apartments etc. on executive residential properties. Try your trade on this Colonial/Turdor 2 story 2 yr. old 4 Br., 4 bathrooms, sauna, bright 28x18 LR, 14x13 DR, 3 fireplaces, large kitchen opening to rec room area and pool. 3 stall barn, riding ring, pastures, close in on 11.47 secluded acres. Asking $369,000.
STEPHEN SALAGA
388-6275 PAGER 663
NATIONAL TRUST 382-8101

Brown Bros. on Lanshard

"People Helping People"

BARGAIN DUPLEX

Only $48,500 for this solid, 2-bedrm each unit, with separate furances in half basement. Located close to Esquimalt Rd. and Vic West Park. Appointments to view with:
TED KAY 385-4086
JIM MASSEY 385-8226
or 385-8771 (anytime)

8 SUITES ESQUIMALT

3 Batch., 4—1 Bdrm and 1—2 Bdrm. (Owner occupied) grossing approx. $15,000. p.a. Asking $125,000. Vendor will carry. Full details call
K. O. MOORE 385-3435

18 SUITES COOK and BAY

Older, completely updated block 10 Batch., 7—1 Bdrm, 1—2 Bdrm. Owner will carry agreement for $180,000. Asking $239,000. Full details by calling
K. O. MOORE 385-3435

Duplex $79,500 Oak Bay Ave.

Near the Junction, a superior condition up and down duplex on multi-family zoned land. Excellent situation for long term holding or as a part of larger land assembly. 2 Bedrooms and fireplaces in each suite. Owner occupied or double tenancy. This merits your investigation. Call me now for full details. MLS 38975.

DAVE HARDING
479-0344 Res. 477-7284 (24 hrs.)
D. F. HANLEY & ASSOCIATES

MUST BE SOLD! LEGAL DUPLEX WITH IN-LAW

Super investment or live-in situation. Presently all suites are rented, grossing $535 per month. You can't lose on this one.

$50,500

Call today for more details and appt. to view. MLS.
LEONA EDMONDSON
477-7291 Bus. 384-5088 Res.
D.F.H. REAL ESTATE LTD.

NEW LISTING U & D DUPLEX $54,900

Vendor wishes to move north so has put her duplex home up for sale. Three bedrooms on main floor with a 2-bdrm. suite downstairs which currently rents for $225 P.M. to help pay for your mortgage payments. MLS. Possession 30 days. For more details and an opportunity to view, please call:
386-2111 GARY RESTELL 478-6987
MONTREAL TRUST

INCOME OF $7380 YEAR FOR $45,000

That's right! $7,380/year with expenses of approx. $2,500/year, all for the low price of $45,000. MLS. There are 5, self-contained suites with 5 stoves and 5 fridges. Call now for more information.
KEN HIGHTON
477-7291 (Bus.) 385-9235 (Res.)
D.F.H. REAL ESTATE LTD.

ROOMING HOUSE 1728 DENMAN ST.

1 blk to Jubilee on 10,000 sq. ft. holding ppty, fenced. Invite offers on $75,900.

CLASS A HOTEL

Jordan River. Hard liquor, beer parlour, cafe, diningroom, only outlet. 13 rooms committed for 7 months. Excellent rev for right couple. $395,000.
598-5144 Ralph Keller 388-4076
T. L. Mann & Associates Ltd.

9 SUITES, $129,000. NO VACANcies. Gross over $16,000. Owner, 477-5796.

417 VANCOUVER. GROSS $14,000 plus. Price $99,000. 383-1493.

244 REVENUE PROPERTY

ROCKLAND
6 SUITE APT.
Not a Conversion
1009 Burdett Ave.
$105,000 Firm

Call Loretta Hogarth, 592-3537 or 592-2407.
MARGETTS & GOWER
OAK BAY PROPERTIES LTD.

APARTMENTS

1—42 Suites, $825,000. Built in 1972. No vacancy problems. Good location.
2—12 Suite conversion, good yield, good live-in situation, close in.
3—10 Suites, Oak Bay, $235,000, excellent financing. For further details on these and other properties please call Graham Ireland 595-8845, Doug McKillop 384-8075 Pager 1115, Island Homes 386-7545.

IN-LAW SUITE JUBILEE HOSPITAL

3-bedroom home with 2-bedroom suite. Gross rent $663 per mth. Easy financing available to asking price of $61,900. View by appointment only. Please call anytime. MLS39171.
JACK MOEN
477-0191 (24 hrs.) 658-5448
JIM DONNELLY
477-0191 (24 hrs.) 477-8855
Royal Trust

CASH FLOW

Roomy, attractive, 3 bedrm home on a sunny corner lot. 1400 sq. ft. on the main floor, with a 3 room authorized revenue flat down. Built 1961, extra insulation. Lot zoned duplex: Price $62,500. MLS 37484.
JOHN BELL 477-2562
GILES PERODEAU 656-4525
PEMBERTON, HOLMES LTD.
1000 Government St. 384-8124

APARTMENT BLOCK QUADRA DISTRICT
12 SUITES

Always rented, mix of 1 bed. and bachelor suites; no rent increases for over a year. Outside entraces, electric heat. Ample parking. This 11 year old building is offered for only $160,000. Exclusive.
LEVERTON REALTY
385-8012

FAIRFIELD CHARACTER

6 suite conversion. 5 furnished. Beautiful beams and granite fireplace in owners suite. Home completely insulated in Dec. 1978. $59,700 Mortgage at 10½%. Asking $97,000. MLS. Phone
477-0191 Jim Donnelly 477-8855
Royal Trust

APARTMENT $325,000.00

22 Suites. Net - $30,000.00. Vendor ready and willing to consider Ninety percent financing structured to fit the net income.
388-4434 JOHN ADDICOTT
WESTMONT REALTY
(1977) LTD.

NEED COMMERCIAL, REVENUE or RESIDENTIAL?

In Town or out of Town? Call Bing Richards 388-7868 — 388-5464 Pgr. 732.

'DUNSMUIR PROPERTIES LTD.

ESTATE SALE

Large revenue property, fully modern and well maintained. European influence with 3 fireplaces 3 baths, sauna, much ceramic tile. $11,700 income forecast. $78,500. Please call ROB ANGUS to view. 652-2576 or National Trust 595-2121.

$9,900 GROSS RETURN

Excellent revenue at reasonable price of $74,900. Consists of 5 self-contained suites, and good central Pandora location.
ROSS BRACKEN
388-4271 477-0029
J. H. WHITTOME & CO., LTD.

APARTMENTS

Two larger blocks in good rental areas. Capital Cost Allowance. Substantial down payments required. For information to qualified purchasers please call
ALMER OLSON or
BILL JENSEN
Royal Trust 384-8001

SUPERIOR APARTMENT

$175,000.00
Nets $18,000.00
388-4434 JOHN ADDICOTT
WESTMONT REALTY
(1977 LTD.

4 Suites (Ffld) $110,000
6 Suites (Esq) $147,000
1 House with 12 lots $100,000
25,500 Com land (Esq) Head St.
477-8096 John A. John 388-7557
Capital City Realty

SOLID FORT ST. DUPLEX. 7,050 sq. ft., R3 zoned, 2-bedrooms down and 3-bedrooms up, recently insulated and rewired, easily rented, good trouble-free holding, $70,500 firm. 385-4046.

HERITAGE HOUSE, 12 SUITES, Yates/Fernwood. 10.7% return. $194,000. Courtesy to Realtors. 477-8292.

245 REVENUE PROPERTIES WANTED

Cedric Steele Realty Ltd.
388-6258

CASH BUYER

For apartments or Commercial Buildings, must have true value exceeding $1,000,000. Will pay cash to financing or all cash. (Courtesy to agents.) All replies held in confidence. Please call
GERRY FINNIGAN
388-6258

APARTMENT BUILDINGS

Our client wants to purchase a number of buildings with a minimum of 25 suites and a maximum of 150 suites. If you will accept $20,000. per suite and the income and condition warrants the price, please call
CEDRIC STEELE 388-6258

247 COMMERCIAL OR INDUSTRIAL PROPERTIES

DUNSMUIR 388-7868

DOWNTOWN

2500 sq. ft. Bldg. Located in main core area. Fully Leased and nearly maintenance free. One of the better Downtown Buildings in Victoria. Asking Price is $1,500,000.00. Call: Evan Williams at 388-7868 or 388-5464 Pager 745.

247 COMMERCIAL OR INDUSTRIAL PROPERTIES

malahat realty ltd.
P.O. Box 40
Mill Bay, B.C.
743-5525

Industrial Zoned Acreage

Located between Duncan and Nanaimo on business frontage road with access to TC Highway. Over 2 acres, cleared on Municipal water can be subdivided. Businesses bordering the property are flurishing. Vender will carry to qualified purchaser. Asking $1.35 sq. ft. or $140,000 for the parcel.

Family Business

Grocery store, gas sales and auto repair with living quarters attached, North of Duncan in area of steady growth. Excellent potential for increased business. Post Office operation may be included. Good opportunity for the ambitious family to own their own business. Asking $95,000.
CONTACT
LISA MADIGAN 746-6990
TOM BURDGE 743-9398

TRADES CONSIDERED

Trades will be considered for good revenue producing shopping centres, office buildings, apartments etc. on executive residential properties. Try your trade on this Colonial/Turdor 2 story 2 yr. old 4 Br., 4 bathrooms, sauna, bright 28x18 LR, 14x13 DR, 3 fireplaces, large kitchen opening to rec room area and pool. 3 stall barn, riding ring, pastures, close in on 11.47 secluded acres. Asking $369,000.
STEPHEN SALAGA
388-6275 PAGER 663
NATIONAL TRUST 382-8101

Cedric Steele Realty Ltd.
388-6258

$100,000 DOWN

Unusual opportunity to obtain good leverage plus a return on equity and excellent growth potential. Almost no management required.
CEDRIC STEELE 388-6258

DOWNTOWN COMMERCIAL

Shop, storerooms, offices, warehouse. Approx. 4600 sq. ft. Two street frontages, partly brick, immediate possession. Suit architects, engineers, distributors, assemblers. Parking. Price $89,900. Must be sold. Call
LEWIS ROBERTS
382-9191 BUS. RES. 477-4398

THE PERMAONENT

WAREHOUSE WITH ENCLOSED YARD AND FRONT PARKING

3-phase electricity, 2 offices, kitchen or 3rd office. 12' door and separate entrance to 2000 sq. ft. warehouse area. Tenants in warehouse area. Make offers to $150,000. Please call P. COUTTS 598-3321 or 388-9563.
JACK MEARS
OAK BAY REALTY LTD.

COLWOOD COMMERCIAL $54,000

Almost 10,000 sq. ft. of M-1 zoned property on Goldstream Ave. Call for details.
ROD FINCH
385-3140 or 386-3124
Seaspray Properties Ltd.

COMMERCIAL (C-1)

Valuable corner site, excellent exposure. 12,000 sq. ft. of land. Modernized building with 1530 sq. ft. paved parking. View Royal — close proximity to new hospital. Asking $155,000. For more details Call
Don Oakes 478-4334 Shirley Wilde
478-2459 B.C. Land 478-5588.

COMMERCIAL C-1

Pender Island is moving ahead. We are entertaining clients interested in commercial space in a new 5000 sq. ft. building soon to be built in the most highly potential populated area. Book now we can still build to suit. Call Ted Dever 629-3434.
MACAULAY NICHOLLS
MAITLAND & CO. LTD.

POTENTIAL

For small Medical complex or Legal Office. Shelbourne 150x110. 16,758 sq. ft. Offered at $100,000. As Is. Zoned RS2. For futher information. Call.
388-4434 ARNOLD MARR 477-6233
WESTMONT REALTY (1977)
LTD.

"M3" WAREHOUSE

Offices Etc.
28,000 Sq. Ft. Land.
Excellent Terms.
JOHN ADDICOTT 388-4434
WESTMONT REALTY
(1977) LTD.

INDUSTRIAL LAND

For lease, 14,400 sq. ft. of land. David and Bridge St. Zoned M-2. (Light industrial). For further details please call Mr. David Brown. 386-6308. Monday to Friday, between 10:30am.-noon.

APARTMENT BLOCK

42 suite apartment block, 6 years old, in beautiful residential area of Esquimalt. No agents please. Minimum cash required $100,000. Reply to Victoria Press Box 555.

$350,000
Commercial Building
10% Return.
388-4434 JOHN ADDICOTT
WESTMONT REALTY
(1977) LTD.

WILL TRADE

equity of $29,600 in light industrial revenue property for a good building lot. Call Eddie Cooke at Block Bros. Realty at 477-1841 or 754-4401.

LANGFORD FOR LEASE

1½ acre level land, zoned commercial, available for sales lot or dry land storage, completely fenced, also with or without large home and shop. 478-4488.

FULLY SERVICED INDUSTrial lots, half acre and larger, $2.75 per sq. ft. and up. Keating Industrial area. Further information call 656-3463 Ron Tidman or 652-1040 Dave Thomson.

INDUSTRIAL MACHINE SHOP and office on highway, Langford area, 8000 sq. ft. lot, suit equipment sales and repairs. $56,000. 478-4655.

3930-3932 Douglas St.
$127,500, owner, 477-0303.
Consider house on trade.

SALE OR LEASE, WELDING or mechanical repair shop. 656-5314.

LANGFORD COMMERCIAL corner with rental, $3.90 per sq. ft. 478-4655.

5000 SQ. FT. RETAIL WAREhouse building in Langford, 3 yrs. old, ½ leased, $215,000. 656-7198.

CLASSIFIED ADVERTISING THE PEOPLE'S MARKET PLACE

250 HOUSES FOR SALE

Cedric Steele Realty Ltd.
388-6258

OAK BAY SEA AND MOUNTAIN VIEWS
$145,000

Unobstructed sea and mountain views, on Beach Drive. Just one year old, this contemporary home of over 1800 sq. ft. contains 3 bedrooms, 3 sets of plumbing. Den with fireplace, thermopane windows, easy care garden, and many more features. For appointment to view call
MURRAY BLANNIN
598-2200 res. 388-6258

UPLANDS 5 BEDROOMS

Spacious Tudor style (3580 sq. ft. finished) including family room, games room, 4 sets plumbing. Underground sprinkler system. Lot .68 acre. Room for pool. For appointment to view this exclusive listing priced at $198,000, call
MURRAY BLANNIN
598-2200 388-6258

OAK BAY 3 BDRS. $45,500

Don't miss this 3-bedroom home close to shops, bus and rec centre. Large LR with FP and good assumable mortgage. ML. Call
DAVID BILLINGHAM
388-6258 598-6029

2 N. SAANICH HOMES

1) Lovely, 2-bedroom retirement home on ½ acre in immaculate condition inside and out. $76,900. ML.
2) Superb construction in this 3-bedroom, 3-bath, tudor home on ½ acre in serene country setting. Family room off kitchen. Excellent value at $106,000. ML.
DAVID BILLINGHAM
388-6258 598-6029

SOUTH OAK BAY

Great, 2-bedroom, starter home with lots of character features in LR and DR. Basement, carport, private garden and excellent assumable mortgage. $61,900.
DAVID BILLINGHAM
388-6258 598-6029

DFH

D. F. Hanley & Associates Ltd.
1557 McKenzie 477-7284

DEEP COVE OPEN HOUSE
625 CROMAR
SAT. & SUN. 2-5

Out West Saanich Road, turn left onto Wain Road, turn left onto Derrick and right onto Cromar. A 3½-year-old rustic home on ½ acre. Over 1600 sq. ft. on one level with 4 bedrooms, family room, an all cedar kitchen, large living room with fireplace, a super enclosed garage. If you are looking for quality, charm and seclusion, here it is, offered at $75,800 with a large, low interest first mortgage you can assume.

BILL CARNEGIE
477-7284 Bus. 652-3627 Res.

JUST LISTED $77,500

Terrific family home on just under ¾ of an acre, yet only minutes from Downtown. 3 Bedrooms on main, large family room off kitchen, gleaming hardwood floors in living-dining rooms. Super workshop. Loads of extra parking, nicely landscaped. For appointment, call:

GEORGE HESS
477-7284 Bus. 479-7069 Res.

ONLY $43,600

and offers looked at. Very clean 2-bedroom, full basement home with spare bedroom. Nicely fenced lot. Hurry, Hurry, Hurry!

GEORGE HESS
477-7284 Bus. 479-7069 Res.

Century 21 WESTERN HOMES
1037 Cloverdale 386-3494

"PLAIN JANE WRAPPER"

But inside deluxe
OPEN SUN. 2-4:30
479 FOSTER

Kitchen with large eating area, family room off LR, 4 bedrooms, 2 baths and on a big lot close to ocean and parks. Don't just drive by, come in, you'll be surprised. Offer on $58,900. In attendance HELEN JONES 386-3494.

SEEING IS BELIEVING

TRULY A UNIQUE EUROPEAN HOME ON ½ ACRE VIEW PROPERTY. CEDAR AND STAINED GLASS ABOUND. MAIN FLOOR CONSISTS OF DR, LR, MUSIC ROOM OR DEN, KITCHEN AND BATHROOM. TWO CIRCULAR STAIRWAYS LEAD TO DRAWING ROOM AND TWO BEDROOMS WITH BATH. MANY MORE FEATURES TWO NUMEROUS TO MENTION. OFFERED FOR $145,000. IF YOU ARE LOOKING FOR THAT SPECIAL PROPERTY CALL TODAY ON THIS NEW MLS.
BILL PETTINGER
386-3494

STEPLESS

Right thru to the den, pool or three bedrooms. Lots of lot. Plus garage for extra storage workshop etc. Glanford area. Can be yours right away. $57,900. MLS. TERRY SMOLLETT 386-3494.

OPEN HOUSE, SATURDAY, 1-4, 922 Nicholson, off North Quadra. Ready for custom-building immediately. Come and see what your money buys. 479-1365.

1614 WYCLIFFE $67,500
Modern 3 bdrm, try $12,500 down, bal. 10%. Bowden Realty 383-5524.

SEMI WATERFRONT

Choise location, 2 bedrooms, out buildings. 10227 West Saanich Rd.

TWO BEDROOM PART BASEment home 12 years old. 1219 Alderman Rd. $53,000, private 383-6627.

2 BEDROOM SOLID WELL maintained, Shelbourne location, commercial zoning on 2 sides, phone 388-6515.

250 HOUSES FOR SALE

Island Homes Ltd.
2504 DOUGLAS
386-7545

SOUTH OAK BAY
JUST LISTED

Immaculate 1½-year-old contemporary home with everything you could possibly hope for. Very attractive interior includes 3 bedrooms, 1½ bathrooms and large sundeck facing south on main with family room with fireplace and good possibilities for additional development on lower level. Huge double garage and extra parking. At just $78,800 better hurry on this attractive home. Call Graham Ireland, Res. 595-8845 or Doug McKillop 384-8075 Pager 1115. Office 386-7545.

OPEN HOUSE
1410 WAIN RD.
NORTH SAANICH
Weekend, 1-4 p.m.

Lovely country home on 3 acres. All-weather riding ring and stables. Modern 3-bedroom home with den. Fireplace in large living room, 3 baths, excellent kitchen. High basement. Many extras. Well worth your inspection. Price reduced to $106,000 for quick sale. In attendance Lloyd Ellis, 658-8222 or Bill Palfrey, 598-4210. Island Homes Ltd.

OPEN HOUSE

Saturday 1 to 5. Come see this spacious home on a private lot. 4 Bedrooms, family room, rec room, sewing room, hobby workshop. Only $69,900. Call Tom Evans, 652-2620.

Stop, Look and See Your Best Buy In Gordon Head???

OPEN HOUSE
SAT. AND SUN. 1-4

1809 GRANDVIEW

NEW ON THE MARKET, PRESTIGIOUS AREA FEATURING THE FOLLOWING: 4 BEDRMS, 3 BATHRMS, DEN, SEWING, UTILITY PLUS RECREATION ROOM, PATIO PLUS SUNDECK — LARGE LEVEL LOT WITH FRUIT TREES PLUS GRAPE VINES. TOTAL OF APP. 2550 SQ. FT. OF LIVING SPACE ON TWO FLOORS — FOR VIEWING AND INFORMATION CALL PATRICK SNOW, 592-3931 OR ISLAND HOMES LTD., 386-7545.

Open House
Sat.-Sun. 1:30-4:30
TERRIFIC VALUE
$78,000
1441 MERRITT

Brand new Tudor style home close in. Double glazed bay windows, 10" insulation in the ceiling. 1440 sq. ft. of top quality construction. Double carport, large sundeck off den, rock fireplace, eating area in kitchen.
JOE MANTON 382-5211

Ideal Starter or Retirement Home
Capital Heights Dist.
Asking Price $54,900

EXTREMELY WELL-BUILT HOME FEATURING 2 BEDROOMS ON MAIN FLOOR. GOOD OAK FLOORS AND UPDATED KITCHEN AND BATHROOM, FU

250 HOUSES FOR SALE

SEASPRAY
PROPERTIES LTD./ REALTOR
1911 QUADRA 386-3124
1175 NEWPORT 595-3151

NEW NO STEP

Take a look at this 3 bdrm level entry home with large living and dining rooms, family room off the kitchen, two four pce. baths with oversized tubs, two car garage and MORE. ML

OPEN FRI., SAT., SUN. 1:30-4
4415 Shelbourne
KEN WILKE 386-3124

OPEN SAT. 1 to 4 SPLITS AND RANCHERS

7 new homes in Lakehill area. Priced from $74,900 to $83,900 these are good VALUES. BUY NOW AND BEAT INFLATION. Location on Lucas and Morris Drive.
SPENCER LEE
386-3124 477-3593

Open Sun. 12-3
4970 Lochside

PRIVACY! High location with good sea views (if you cut back a high hedge). Over ½ acre, 3 bdrms., separate dining room, utility off kitchen, thermopane picture windows across the front, hardwood floors, 2 F.P. comfortable finished rec. room — all extremely well maintained. Directions: Claremont Ave., either off Pat Bay Hwy or Cordova Bay Rd.
DOUG CODDINGTON 595-0795 or 388-5464 Pgr. 725
LESLEE FARRELL 592-7246 or 388-5464 Pgr. 665

NOW $74,900! GORDON HEAD

Owners would like to sell and have reduced the price on this charming and immaculate 3 bdrm. split level. Large bright living and dining rms. nicely carpeted. Good sized rec. rm. High sundeck looks out unto nice level back garden, 70x150 ft. lot. Good neighbourhood. 3-4 Blks to bus. ML39042.
TED BROWNE
595-3151 658-8428

NEW SPLIT $64,900

Gordon Head location enhances the value of this fine McLaren-built home.
DOUG POSKITT
386-3124 477-0645

$39,900

Located in Esquimalt less than one block from the water. This small, 3 bdrm is as NEAT AS A PIN and a DELIGHT to show.
DOUG POSKITT
386-3124 477-0645

WATERFRONT

Family home with income or do you want a 4 PLEX? We have both. Located on 1661 Hollywood Cr. Asking $149,000. To view call:
PETER or MAIA PRIMGAARD
386-3124 or 656-6625

The Inside Storey . . .

is so important! From the outside this home looks like an ordinary 3-bedrm home, but on the inside you will discover a formal entry-hall, living room with a large bay window and floor-to-ceiling F.P. and sliding doors to the covered wrap-around sundeck. The kitchen is every woman's dream with lots of work space plus an uncramped eating area! 3 good sized bedrms with a walk-in closet and ensuite in the master bedrm. On the 1st floor, the basm't is prepared to be easily finished with little expense. Thermopane windows throughout. Located conveniently for schools and bus service, for the family who enjoys a country atmosphere!
PETER of MAIA PRIMGAARD
386-3124 or 656-6625

WATERVIEWS

3-Bedrm strata DUPLEX, 0.40 Ac. in Sooke, Whiffen Spit area, for only $37,000. ML. Immed poss. To view call:
PETER or MAIA PRIMGAARD
386-3124 or 656-6625

3 ACRES and 2-BEDRM HOME

Renovated 2-bedrm home on 3 Acres for only $69,500. Presently tenanted. To view please call:
PETER or MAIA PRIMGAARD
386-3124 or 656-6625

MILL HILL

.91 Ac. lot with beautiful design cedar home, oak hardwood floor. 20x17 fam. room. Large "SAUNA" for family health. Asking only $91,000. ML 39004.
PETER or MAIA PRIMGAARD
386-3124 or 656-6625

VIEWS/ SECLUSION SPACE $74,000

Cramped and crowded? Enjoy easy living, open air in Brentwood on an easy care half-acre lot. This brand new Tudor style home features over 1300 sq. ft. of living area, large L.R., D.R. and 3 bedrooms. The energy saving oil and wood burning furnace is an exceptional addition to this value-packed property.
ROD FINCH
385-3140 or 386-3124

"SOMETHING SPECIAL"

Unusual NEW home with a FLAIR, backing onto Mount Douglas Park. Beautiful living room looking on to the Park. It has high vaulted cedar ceiling with skylights and massive full height heatilator rock fireplace. This is NO ORDINARY home!! View now by calling:
SPENCER LEE
386-3124 477-3593

FOUR STARS

★ ★ ★ ★

Like a great movie, this is a rare "HIT" with one great feature after ANOTHER! JUST LOOK
* Highest location on street
* 3 years young
* Property surrounded by hedge
* Cape Cod style
* 4 bedrooms
* 4 bathrooms (2 halfs)
* 3 fireplaces
* Double garage
* Rec. room
* Games room
* Family room
All of this in excellent location and priced at only $129,000. Call NOW for Personal tour.
H. SPENCER LEE
386-3124 477-3593

This is NIFTY If you're THRIFTY

It isn't every day (or every year) that you can find a GOOD house at a LOW price. This one is unusual in both respects. It's as clean as a whistle and priced at only $44,900. MLS.
CALL ME!!
H. SPENCER LEE
386-3124 477-3593

250 HOUSES FOR SALE

SEASPRAY
PROPERTIES LTD./ REALTOR

BEAUTIFUL BROADMEAD

2 new exciting Contemporary Homes are under construction in Victoria's most under-rated setting. Large lots with some trees, quiet street, both homes include, AM/FM intercoms, built-in vacuum system, fam. rooms with fireplaces, dishwashers, garburators and yes, some of the landscaping is included. There were 3, NOW ONLY 2 LEFT as these are exceptional values at $116,000 and $119,500. SO DON'T DELAY, as you can choose your own carpets, paint colors and lights NOW. CALL ME NOW for all the DETAILS.
H. SPENCER LEE
386-3124 477-3593

Luxurious Lynnfield Special Tudor Home Leaded Glass Windows

This charming 4-bedrm. home is only 3 years old, has 2½ baths, rec. room, family room, Jenn-Air stove and is in immaculate condition. The backyard is fenced, the lot is treed and all it needs is YOU. Asking $105,000. CALL NOW to see this exciting home. MLS.
H. SPENCER LEE
386-3124 477-3593

COLWOOD IMMACULATE HOME LARGE LOT

This very lovely and well-located home is ideal for your family. 3-4 bedrooms, rec. room, games room and with a dream family kitchen. For your Mom and Dad there is a separate living room with vaulted ceiling. OFFERS on $67,900 are requested and courtesy to fellow realtors as usual. CALL ME NOW!!
H. SPENCER LEE
477-3593 386-3124

FAIRFIELD Beautifully Maintained

This older home has been carefully maintained and updated over the years. Hard to find are homes of this quality in Fairfield. There are 3 bedrms., 1½ baths, large kit. and a feeling of warmth. Asking $72,900. MLS.
CALL ME!!
H. SPENCER LEE
386-3124 477-3593

BLOCK BB BROS.
SELL THROUGH VIDEO

3070 DONALD OPEN HOUSE SAT. 2:00 - 4:00

Gorge cozy 2 bedroom home, neat brick fireplace corner windows in the living room, large dining room. Separate garage, beautifully shrubed and landscaped. Offered at $44,900. Easily financed. Your Hostess,
477-5705 Erna Ellsay 477-1841

SOUTH OAK BAY 40 KING GEORGE TERRACE

OPEN FRI., SAT., SUN. 1:30-3:30 P.M. This property offers one of the finest views in Victoria with a full panorama of the sea and the Olympic mountains. 4 bedrooms and 3 bathrooms, living room with fireplace, seperate dining room provides excellent accommodation which is versatile so as to provide a seperate suite on the lower level if desired. Offers are invited to the list price of $129,000.
592-0135 Geoff Jackson 477-1841

GORDON HEAD U/VIC OPEN 2-4 SAT.

RUSH TO SEE THIS VALUE. 3 bedroom, spotless family home. Extensive development in basement of den, family room and 2 piece bath. Large well landscaped, fenced lot with fruit trees and garden. SEE ME AND YOUR NEW HOME at 1654 McKENZIE AVE. Most reasonably priced at $57,900.
Dick Strobl Office Al Bull
477-0450 477-1841 477-2149

OAKLANDS $49,900

Large family home, close to schools in good district. The price is right for this bungalow with 4 bedrooms on main floor. Revenue potential from two bedroom in-law suite in full basement. Hot water heat. Open House Friday and Saturday 2 to 4. 2735 Belmont Ave.
Sam Kahlon Office John Stewart
386-2015 477-1841 598-7776

OPEN HOUSE 1464 ROCKLAND SATURDAY & SUNDAY 1:00 - 4:00

Sweeping views of sea and mountains over the landscaped greenery of Government House grounds. Lovely lush and private setting, fully and professionally landscaped. Five large bedrooms, three full baths, den, sauna. Delightful tudor style lounge with wet bar, high beamed ceiling. Bright open plan living and dining rooms with views. Spotless condition. $137,900.
Office Dave Vogelgesang 388-5464
477-1841 Pgr # 760

FAIRFIELD BEACON HILL

Immaculate bungalow. Close to all conveniences. 2 BR., large dining room, family kitchen, covered back porch. Full basement. Attractive property. Asking $55,000.
386-0096 Philp Brooks 477-1841

COLWOOD AN EXCELLENT OPPORTUNITY

OPEN HOUSE: Saturday 1 - 3:30 P.M. 2118 SOOKE ROAD. Offered at a most reasonable price, an attractive 5 year old, 4 bedroom home. Living room with feature fireplace, well planned kitchen has large dining area with sliding doors to sundeck, 3 good-sized bedrooms on main floor, 4th bedroom and R.I. bathroom in F.H.C. basement. Carport, well maintained easycare garden with secluded patio and fish pond. $53,800. M.L.S.
592-2723 Shelagh Hall 477-1841

REDUCED TO $53,900 MUST SELL THIS WEEK

This immaculate 3 bedroom, 1,150 sq. ft. home is now reduced from $57,900 to $53,900. 2 fireplaces for added comfort, laundry room, large kitchen, large (72x120) lot. Please call for more details.
383-6518 Gordon James 477-1841

SOUTH OAK BAY TUDOR ORIENTAL GARDEN

Built in 1965, this 4 bedroom, full basement tudor truly combines the charm of the traditional with the convenience of the modern. Spacious reception hall, study on the main floor, excellent breakfast area. Wall to wall carpet over oak in the living room and formal dining room., Basement includes a large rec room with second F.P. An exceptionally attractive, secluded garden provides the setting for this fine residence near the golf course. Offered at $124,500. MLS.
Ted Walford Office Bill Remple
598-1420 477-1841, 658-5794

250 HOUSES FOR SALE

Capital City REALTY LTD.
1815 Blanshard St. 388-7557

CEDAR HILL GOLF COURSE

½ Acre, 1600 sq. ft. 16 yr old home, spotlessly clean, large LR and DR. Two bedrooms, nice family room, new on the market. Below appraised price $68,900.
388-7557 Ben Greig 598-3105

$65,900

Beautiful new home on 11,000 sq. ft. lot, 3 br. full basement, brick facing, lovely fireplace. View with Pat Forbes 388-7557 or 386-2682 or 477-0580.

INTRODUCING "THE ONE-STEP"

Ideally planned 1-step, 2-3bdrm. rancher in absolutely spotless condition. Appealing brick and siding exterior. Shake roof. Hardwood with w/w over in LR/DR., fireplace, large secluded patio. Fenced garden, lawns, greengage plum and peach trees. Realistically priced at $51,900. New MLS. Appts. through
Barb Rawlings 388-4939
Nina Stephens 479-5463

OPEN SAT. 1:30-4
3183 METCHOSIN RD.
Country Garden

Grow your own vegetables on the near ½-acre lot, pick fruit from the trees and enjoy the lovely landscaped yard. Charming older home kept in excellent condition, features family sized dining area, fireplace in living room, 2 bedrooms on the main, one in full basement, 2 sun porches for your plants. Yes, there's a double garage and lots of paved parking. Drop in Sat. or phone.
Marilyn Moore 382-8015
Jo Lennox 478-2563

GOOD VALUE HERE $63,500

Immaculate 3-bedrm home plus room for development in full basm't. Located on large irreg. lot with creek bordering at rear plus park on one side. Large 10% mortgage assumable making this home an attractive purchase. To view, call:
LILLIAN CUMMING
388-7557 656-4550

SUPER STARTER OR RETIREMENT

Must hurry for this one — it will sell quickly. Small no basm't home, 1-bedrm down, plus 2 up. Most beautifully decorated interior — it's a real cutie! To view please call:
LILLIAN CUMMING
388-7557 656-4550

OPEN TO VIEW 202 RAYNOR AVE. 1-3 P.M.

$52,500. Old 2-storey home in R2 zoned area. Centrally located. Well maintained. In attendance:
SHIRLEY MOLLBERG
388-7557 388-7557

WAITING FOR YOU ONLY $45,900

Move in today. 2-Bedroom no-step, special large living room, very attractive fireplace, dining area, well planned kitchen and utility room, easy care lot, quiet area. See this bright, cheerful well-built bungalow. Selling at $45,900. Immediate possession. Drive by 440 Mountcalm. Dial Cliff Stretch, 388-6275 Pager 2837 or 385-9342.

EXTRA SPECIAL FAIRFIELD

Excellent no-step bungalow as new, only $52,900. Large living room, 2 twin sized bedrooms, spacious dining area, Citation kitchen, very valuable lot. Quick possession. Very close to the Sea, shopping and transportation. To view dial Cliff Stretch, 388-6275 Pager 2837 or 385-9342.

Glengarry Realty & Investment Corporation

SIDNEY BRAND NEW

9560 Northlawn Terr.
(up Weiler, off Lockside)
OPEN HOUSE
SAT. & SUN. 1:30-4
Situated in the popular Maryland area, just 1½ blks. from the ocean. Quality construction throughout with master bdrm. ensuite, deluxe carpeting and floor-to-ceiling brick fireplace. See it this weekend! Asking $62,900.
SCOTT MUNRO 382-4577
GLENGARRY REALTY 479-7138

REALSPAN PROPERTIES LTD.
846 BROUGHTON 388-6454

OPEN HOUSE SAT. & SUN. 1-4 P.M. 804 BRADLEY — DYNE

Approximately 1 acre of parklike grounds surround this fantastic, 4 bedroom, family home in beautiful ARDMORE. This 6 year old home features full ensuite bathroom, low cost hot water heating and loads of storage room. ASKING $104,000. For prior viewing Call:
GARY BRIDGE
388-6454 595-6968

Glengarry Realty & Investment Corporation

CORDOVA BAY

Enjoy a rural setting, minutes from town. This family home features plenty of living area with 4 bdrm., 3 baths, and a large rec. room. The .59 acre has a fenced pasture with 2 stall aluminum barn and separate double garage with workshop. MLS $95,500.
SCOTT MUNRO 382-4577
GLENGARRY REALTY 479-7138

NEAR UNIVERSITY OPEN HOUSE 3925 ANSELL ROAD Saturday-Sunday 1-5

Owner-excellent value, 5 bedrooms, wall-to-wall, fireplace, large rec room, walking distance to all schools. 477-9458.

CENTRAL SAANICH

3-Bedroom split level, over 1200 sq. ft., large fenced lot (80'x138'), finished rec room, fireplace, etc. By owner, $65,900. 652-3564, 2426 Tanner Road.

250 HOUSES FOR SALE

FOR SALE Royal Trust 477-0191 384-8001

OPEN HOUSE 4080 CHALISTER COURT (off Happy Valley Rd.) SAT. AND SUN. 1-4 PM

ALL YOUR TOMORROWS! Good value? Yes! Fairly priced? Definitely! Look no further if you want 4 bedrooms, 2½ baths, sunken living room, dining room and much more. Tastefully decorated — a home for a family and friends. By the way, over 2 acres of pines go with the house. Can you afford not to check this out? Offered at $98,500.
477-0191 KNUD SCHWER 478-8203

#3—1705 FELTHAM SAT. AND SUN. 2-4 PM

A top-notch townhouse in a very desirable location. Close to everything. This terrific 3-bedroom home is on 2 levels. In a picturesque setting, the living is great, so phone today. Immediate possession. Priced $56,000.
477-0191 DAN NASH 477-2078

1541 McRAE SAT 1:30-3:30 PM NEW LISTING

A quality-built, 1½-storey, family home situated on a large, sunny lot. The dining area adjacent to a well-planned kitchen. There are 2 bedrooms on the main and 2 up. 2 bathrooms. The living room is shaped for entertainment. All this in a convenient area close to schools and shopping.
477-0191 JOAN FRASER 479-6663

2880 COLQUITZ AVE. SATURDAY 2-4 PM

Originally priced at $42,500 the price on this home hs been reduced to $39,500 for quick sale. Featuring 2 bedrooms plus a large living room with fireplace, full basement (low ceiling) and sundeck and outsized yard (55'x192'). This property is a bargain hunters dream, providing they are prepared to do some work as it needs attention. MLS 39009. In attendance
477-0191 JOHN LUND 384-9279

SAT. 1:00-4:00 1035 GLENFOREST WAY (Off Happy Valley)

3200 sq. ft. home with in-law accommodation set on 2 glorious view acres. Owner says sell so a $20,000 price reduction to $99,900. For preview please call anytime:
PETER TER VEER 479-1588
JACK WITHAAR
478-5208 or 384-8001

SAT. 2:00-4:00 1061 LABURNUM RD.

Beautiful, park-like setting. You'll love this setting. Living room with FP overlooks the trees, shrubs and rockeries. Lovely, family room off the kitchen. Two bedrooms on the main and one down. Drive-in garage. New MLS. $59,900.
MARILYN WOODWARD
477-2722 or 384-8001

SAT. 1:00-4:00 4045 RAYMOND ST. N.

Featuring 3 bedrms., dining rm., living rm., and rec. rm. both with fireplaces. Sundeck with access to kitchen, covered balcony, 1½ baths, plus 1 R.I. 60x135 fenced lot. Carport. Cement basement. Try our offer. MLS.
STAN SAGE
592-3506 or 384-8001

OPEN 1:30-4:00 FRIDAY 4700 HILLWOOD

Broadmead Spectacular! Inside, outside and price-wise! If you want really good value on a first class 4-bedroom contemporary in a prime area, come to Broadmead Friday afternoon. Irreplacable at $139,000 with all the best features including family room off kitchen.
JEANNIE DEWHURST
658-8980 or 384-8001

ESQUIMALT 3 BDRM.—$34,500 OPEN SAT. 2-4 PM #25-840 CRAIGFLOWER

Excellent buy in a popular area. Drop in and see it! Appliances included. MLS.
RAY SMITH 384-8001 (24 hrs.)

TRADITIONAL TUDOR HOME IN A SERENE SETTING

This 4 or 5 Bedroom home offers your family room to grow and enjoy the space of a large ½ acre lot. Large rooms throughout, 2½ baths, enclosed double garage, excellent turn around and parking area. The Queenswood area just a few minutes walk to the sea. Drive by 2676 MacDonald Drive or call me to view. Asking $145,000.
CHES HAYS 721-3727 or 384-8001

COLWOOD AREA 3338 RAVENWOOD

Reduced to $65,900.00
Breathtaking views from this 5 year old 2 bedroom split level, 1½ baths, L-shaped living, dining room with fireplace. Large working kitchen with generous eating area. A well maintained home, 2 car carport. Drive by or call me to view this excellent value home!
CHES HAYS 721-3727 or 384-8001.

NORTH OAK BAY 3402 HENDERSON RD.

The garden is eager to bloom around this perfect cozy home for your family. Located in the University area close to all amenities. This well built home has 3 bedrooms with excellent development in the full high basement. Opening onto a super rear yard that captures all the evening sunshine. Asking $89,900. See it this Saturday 1:30-4:00 p.m.
CHES HAYS 721-3727 or 384-8001

$2,000 REDUCTION TOWN & COUNTRY AREA

Foreclosure pending and the price is shaved to the bone. 5 Bedrooms, full basement, large sundeck, family sized kitchen, feature fireplace in L.R. Tremendous accommodation for just $52,900. MLS 38363.
CONNIE REYNOLDS and
HAZEL CAMPBELL
477-8914, 721-5218 or 384-8001

PRICE REDUCED — NOW $46,500!!

930 Lvall has raised lots of kids. Renovated over the last few years — loved and cared for by fussy owners. 3 bedrooms, 1½ bathrooms, living room separate dining room, kitchen with eating area, utility on main. Large 10% mortgage. MLS 38635.
JOHN MORRY
592-9770 or 384-8001

LANDSEND HALF ACRE

Four-bedroom split level with a difference. Master bedroom and 2nd bedroom each have 2-pce. ensuites. Living and dining rooms are entertainment size. Property is parklike, well worth your inspection. Offered at $77,500. MLS 37851. Please call anytime.
477-0191 JACK MOEN 658-5448

STYLE AND SETTING

are combined in this very special, 4 bedroom, family home. Family room with Franklin fireplace off kitchen, large games and rec. room in basement, perfectly set on .55 acre. See this exciting property. Now $85,000. MLS. 38782.
LES ADAIR-WILLIAMS
477-0191 383-9955

250 HOUSES FOR SALE

FOR SALE Royal Trust 477-0191 384-8001

THE EXECUTIVE TOUCH

Is exhibited throughout this most interesting Gordon Head home. Everything from the popular bay window in the living room, the exquisite dining room, 2 large relaxing sundecks, 3 bedrooms on main plus nicely finished basement. Super lot. Offered at $78,600.
LES ADAIR-WILLIAMS
477-0191 383-9950

1960 BEACH DR.

See this beautiful colonial and tour this exclusive today with
GORDON SPACKMAN
477-0191 477-7085

CONTEMPORARY COLONIAL

BALMACARRA RD. By the beach. A truly spacious and gracious executive home. View this beauty today with
GORDON SPACKMAN
477-0191 477-7085

TEN MILE POINT

2-storey home taking advantage of the sea views from all rooms. 3 bedrooms, 2 baths, family room, den. Beautiful rock fireplace in living room. Large, easy-care lot. MLS. Phone
JIM DONNELLY
477-0191 477-8855

FAIRFIELD SOUTH 1326 BOND ST.

Quick possession on this 3-bedroom, older home on large lot. Out-of-town vendor will consider flexible terms and offers on the asking price of $52,900.
477-0191 RON SEDGER 479-3673

DFH 477-7291
D.F.H. Real Estate Ltd.
1559 McKENZIE AVE.

OPEN SAT. 1:30-4:30 1246 Craigflower

Brand new, 3 bedrm, 3-level split — move right in! 1350 sq. ft. of finished area and bsmt. area to develop as you need. Large living rm., semi-formal dining rm. and E/A in kitchen. Master ensuite and R.I. bathroom down. All this on a good 80'x120' lot — you must see it! MLS. Offered at $69,900.
CLIFF HALAYKO
477-7291 384-8075 (Pgr. 480)

OPEN HOUSE 2551 MacDonald Dr. Sat. 1:30-4:00 $118,900

Follow Arbutus to Sherwood or Queenwood and join me for coffee and a leisurely tour of this delightful home. Located on 1.8 treed acres, it features 3 bedrms, 2 fireplaces, rec. rm, sep. DR and large, bright, sunny kitchen with eating area. This home is built for family living in a very desirable area. Take a drive — you'll be glad you did. For a prior appt. to view, call (MLS)
LEONA EDMONDSON
477-7291 (Bus.) 384-5088 (Res.)

Slippers Please!

RELAX you have found it! This comfortable 3 bedrm home offers seaviews from a 10-Mile Point location. 2 fireplaces, 3 bedrms, classic tudor library bar. The shrubs, fruit trees and rock outcroppings make the half acre lot easy to maintain. $94,800. See it now! Exclusive with
ERNIE BRIMBLECOMBE
477-7291 384-8075 (Pgr. 969)

New Listing $64,900 Cedar Post & Beam

Situated on a quiet cul-de-sac, this clean and APPEALING POST and BEAM home is on a large and level lot only 150 ft. from Gorge waters. LR has vaulted cedar ceilings, big picture window, super kitchen overlooks private backyard. BRAND NEW lower level completely finished! If you value QUIET SECLUSION, you'll appreciate this nice home. MLS.
JERRY MIREAU
477-7291 (Bus.) 477-4070 (Res.)

CHARACTER HOME and SHOP

You must see this unique Ice-Creme Parlour and Gift Shop with 2 bedrm. accommodation which has loads of character. It is ideal for the wife to work in the shop while the husband's at work or for the retired couple who want extra income. One of the very large bdrms. has a kitchenette for in-law possibilities. The owner must sell and is asking $58,900. MLS.
KEN HIGHTON
477-7291 (Bus.) 385-9235 (Res.)

SUPER Starter Sunny Marigold Area $43,500

Immaculate, beautifully updated, 2 bedrm. home with bsmt. Good quality carpets. Very large Master bedrm. Delightful sunny kitchen overlooks fully-fenced back garden so you can watch the children play. Garden patch ready for planting. Hurry and get settled in time to enjoy spring in your own home. View today with
VIVIAN PELTON
477-7291 384-8075 (Pgr. 139)

LIKE NEW 5 BRS. $86,500

Delightful, modern 5 bedrm. with character. Cul-de-sac quiet in area of fine homes in Eastridge area. Bright and spacious throughout, this home offers 3 bathrms, LR with F.P, family rm. with F.P., plus a rec. rm. Modern kitchen with lge. E.A. Quality up and down. Vendor trnsfrd. Offers to $86,500. MLS 38796.
PHIL WARREN
477-7291 Anytime

GORDON HEAD RETIREMENT

High location, easy-care lot with some oak trees and small veg. garden. Nearly a no-step entrance with main floor entry. Formal living-dining rm., spacious kitchen with bit-in dishwasher. Three bedrms. on main. Dev't down incl. fam. rm, bathrm. and laundry rm. Only 2 yrs. old — in mint condition. Vdr. may carry. Offers to $84,900. MLS 36871.
PHIL WARREN
477-7291 Anytime

FAIRFIELD

Bright, sunny, happy home! Bring your children, you'll enjoy the safety and fun offered by the great sundeck facing south. 3 Bedrms, L.R., separate D.R., den, fireplace on a quiet street. Call quickly on this home MLS.
ERNIE BRIMBLE COMBE
477-7291 384-8075 Pgr 969

250 HOUSES FOR SALE

BLOCK BB BROS.
SELL THROUGH VIDEO

OPEN HOUSE SAT. 2 TO 4 771 and 775 MARTIN

$71,000 to $72,900. Your choice of tri-level split or full bsmt. Energy savers. Thermopane, extra insulation and heatilator fireplaces. High view area. Follow arrows at Rogers and Lily or North Douglas.
386-3231 Ray Milan 388-6275
PAGER 2495

4033-4039 NORTH RAYMOND OPEN HOUSES 2 P.M. to 4 P.M.

2 New 3 bdrm. ranchers with 1½ baths. Country style kitchens, thermo-glass, double carports on 10,000 sq. ft. lots. $62,500.

2 New 3 bdrm., 3 level split with family rm. Over 1900 sq. ft. Totally finished, double carports.

All four homes have heatilator F.P.s, built-in dishwashers and fences built. Come off Carey or Glanford.
386-3231 Mike Reid 658-8419
OR John Adank 479-8135

986 TAINE PL.

OPEN SAT. 2-4:30 YOUR own PRIVATE 0.28 AC PARK. Sunny and secluded 3 BDRM. home. Handy to Town & Country. Offers invited on $67,900. ML/NRS.
Gerrit H. Klootwyk
386-3231 479-3313

OPEN SAT. FAMILY HOME

GORGE — 2996 DYSART. — 2 TO 4 P.M. On a gorgeous 55x258 lot. The home has 3 bdrm., fireplc. in lrge living rm., family kitchen plus 7 ft. bsmt. with 4th bdrm., 3 pce. bath. Your host.
386-3231 Bob Hahn 595-1642

OCEAN VIEW ½ ACRE

Unique in design — over 1800 sq. ft. of living area. 3 Bdrms., formal dining rm., 2 bthrms and in Metchosin at only $69,500.
386-3231 Bob Hahn 595-1642

GLORIOUS IN APPEAL

OAK BAY — 1824 Sq. Ft. finished living area with 1000 sq. ft. still to be developed. With attached dble. garage, 3 bdrms. den, family rm., dining rm. and so much more $134,900.
DEAN PARK — On ½ acre, rancher simply gorgeous with 3 bdrms., 2 bthrms., family rm., 2 fireplaces, double garage and more $109,500.
STELLYS X RD. — Lrge. family home, fully developed, 3198 sq. ft. on .74 of an acre, with 5 bdrms., 3 bthrms., lrge den and oh so much more $105,900.
386-3231 Bob Hahn 595-1642

REDUCED NOW $41,500

Immaculate 2 bdrm. home in A-1 condition. New roof, eaves, wiring, plumbing, thermo-windows and more. Stove and fridge included. To view call:
386-3231 Ray Milan 388-6275
PAGER 2495

702 FORT ST. 382-9191
BOB HUGHES — MANAGER

UNIVERSITY 1821 Teakwood

Terrific accommodation — excellent value. 5 BR, 2½ baths (MBR ens), vaulted ceilings in LR and DR, den, rec rm, 2 fireplaces, encl. garage, landscaped corner lot. Was $76,900 — now offers to $72,900. ML 36185. Immediate possession. View today, call.
HERB McDANNOLD
382-9191 BUS. RES. 384-6768

3073 ALBANY

Gorge convenience — neat 3 BR bungalow with one BR in-law suite in full bsmnt. Open fireplace, drapes, stoves and frigs included. Alum windows, gutters, downspouts. Priced at $56,500 for quick sale. ML 37173. To view by appointment, call:
HERB McDANNOLD
382-9191 BUS. RES. 384-6768

SHAWNIGAN L.

Superb log home, close to lake and golf course. Brand new, nearly 3,000 sq. ft. luxuriously completed. Spacious thru out — 2 BR, 1½ bath, den and fam rm. Heatilator FP, Rec vehicle height dbl carport, balcony, sundeck and much more. Approx 2 acre ppty, potential subdivision to 18,000 sq. ft. lots. Offers of $129,900 ML 37213. Terms or trades considered. At your service anytime.
HERB McDANNOLD
382-9191 BUS. RES. 384-6768

GORDON HEAD BEAUTY

Lovely sea views. 4 bedrooms, 2 baths, family room, large workshop, living room has corner fireplace, guest size dining room. Park-like setting, very private large lot, carport and lots of parking. Asking $87,000. Vendors transferred.
FRANK SALE 382-9191 Pgr 738
IRENE VAN 592-9194

HOME LOVERS!

4 acres level land, beautiful home, with 2 heatilator fireplaces, sunken living room, large dining room, family room off kitchen, 4 bedrooms, large recreation room. There is a guest cottage with 2 bedrooms, living room and a kitchen. Asking $106,500. New ML.
FRANK SALE 382-9191 Pgr 738
IRENE VAN 592-9194

ROCKHEIGHTS ESQUIMALT

Hurry to see this new listing. Picturesque home in lovely setting. Superb condition. LR, 3 beds, fam. rm. on cul-de-sac. Ideal for kids. Price $78,900.
LEWIS ROBERTS
382-9191 BUS. RES. 477-4398

THE PERMANENT

SINCE 1887 Pemberton Holmes Ltd. 1000 Gov't St. 384-8124

10 MILE POINT COUNTRY LIVING

DRIVE BY 3985 MEDWAY
Ocean and mountain views. 2100 sq. ft., 4-level, 2-storey home on small easy-care lot. 3-4 bedrooms, family and rec. rooms. Needs decorating. MLS 37690. Reduced to $85,900. THIS WON'T LAST! Contact Mrs. Snow, 477-6074, 384-8124.

THETIS ISLAND, 6 YEAR OLD 3 bedroom home with seaviews on 1.74 acres. Full basement, 2 baths, greenhouse, fruit trees; asking $62,500. 592-6490

250 HOUSES FOR SALE

ASSET DISPOSAL SALE
5001 WESLEY RD

A PROFESSIONALLY DESIGNED, 10 YEAR OLD QUALITY BUILT FAMILY HOME WITH OVER 2500 FT. OF FINISHED AREA SITUATED HIGH ON THE CORDOVA BAY RIDGE. PLUS SEA VIEWS!

FEATURES

Large Living Room with Fireplace, family dining room with sliding glass doors to sundeck, attractive kitchen with breakfast area, extra large master bedroom and 2 others. Large captivating TV lounge with fireplace, Billiard room (could be 2 extra bedrooms), FA oil heat, Double carport, Shake roof. Well fenced.

Fairly priced at $79,500. Purchase offers accepted on site. Agents welcome. Treat as clear title. All unacceptable offer deposits returned within 5 days. Owners will consider financing at very reasonable terms.

OPEN HOUSE EVERY SATURDAY AND SUNDAY BETWEEN 1 PM and 4 PM UNTIL SOLD. For appointment to view at times other than open house hours telephone CUSTODIAN CREDIT CORPORATION, 658-5795.

CLIP OUT THIS AD
IT MAY NOT APPEAR AGAIN!

Century 21
MAYFAIR REALTY
Mayfair Centre
386-2955

OPEN HOUSE SAT. 1:30-4:00 637 DOMINION

2 BR starter home in super clean condition. Large living room with parquet floor. Good bright kitchen. Separate dining room, thru-hall. Oversize pretty lot, separate garage, utility room and acrea for sun or children's play. Reduced to $48,500 exclusive. PETER SYKES, 386-2955 or 382-3216.

OPEN HOUSE SAT. 1:30-4:00 4345 CEDAR HILL RD.

Don't be deceived by the outside appearance of this two year old full basement bungalow. Those who have seen it have been amazed that there is over 1800 sq. ft. of quality finishing plus additional undeveloped area for workshop and storage. Tastefully decorated. Only adults have occupied this home. Asking $74,900 and anxiously looking for an offer this week-end. MLS. In attendance — GEORGE WALL, 386-2955 or 477-0548.

$37,500

Delightful one bedroom cottage on 60x120 lot on the fringe of town in Saanich. Good condition. Call LU BLOOMFIELD, 386-2955 or 477-0432 to view.

PACE Properties Ltd.
1640 Oak Bay Ave. 595-2413

OPEN HOUSES 1:30 to 4:30 Sat.
SOUTH OAK BAY 787 NEWPORT AVE.

Enjoy the atmosphere of peace and quiet in this tastefully redecorated 2 storey home backing onto the golf course and just 3 blocks from the water. $93,000.00 puts you into this cozy home. Your host

TED PINFOLD 388-7742 GORDON HEAD 1619 HYBURY PLACE

1½ year old, Tudor style home located on quiet cul-de-sac off Majestic. Living room with fireplace, dining room, eat in kitchen, 3 bedrooms, 2 baths and roughed in family room with fireplace down ready for you to complete. Offered at $69,900. Your host

JIM TURNBULL 479-0735

SOUTH OAK BAY BY OWNER, $119,700

Unique plan, 4 bedroom, 3 bathroom, contemporary home nestled amongst beautiful Garry Oak and Madrona trees on a quiet cul-de-sac near Marina and 200 yards from Victoria Golf Course. Large living room with feature fireplace, cozy, convenient family room, sliding doors to sunny, secluded patio. Basement with ample storage space and shelving and heavy slate billiard table. Large double garage and extra blacktopped parking. All drapes and 5 quality appliances included.

OPEN HOUSE
1:30-4 SAT AND SUN
907 DEAL ST

KNOWLES REALTY LTD.
384-8101
OPEN HOUSE
310 Langford St.
Saturday and Sunday
1:30 p.m.-4:00 p.m.
$45,500
Excellent, 2-BR home — F.P. in L.R., large kitchen. Rec. room and laundry area in basement. Quality W-W decor. Sep. garage — fully-fenced lot.
Barbara Greenwood
384-5228 384-8101

10 MILE POINT UNIQUE A JOY TO SHOW

Original designed by builder as his own home and maintained with T.L.C. Seven rooms all on one floor with double attached garage, in highly desirable setting. Spacious L.R. sep. DR., good sized kitchen, 3 spacious bedrooms, 1½ baths, utility, family room and small office. 4 appliances incl. All in mint condition. Lge. lot with easy care garden. Quick possession. Asking $99,500. Davis Realty & Mtge. Corp. 595-2833 or 592-2961.

BY OWNER NEAR U VIC. 2400 square feet, $4000 down cash or will accept boat as part downpayment and assume 10½% agreement at $770 per month P I T. Immediate possession. Full price $85,000. 477-8630 or 478-2224.

250 HOUSES FOR SALE

National Trust Realtor
HILLSIDE MALL
595-2121
3440 DOUGLAS
382-8101

OPEN SAT. 1:30-4:30 3906 CADBORO BAY

A real hideaway on over ½ acre reached by a private roadway this architect designed home has 3 bedrooms, 1½ baths and it's sited among spacious lawns and easy care gardens. Featured are sundecks for indoor/outdoor living, a family room, a kitchen with an extra large eating area and the 23x21 ft. living and in-line dining room, makes entertaining a true pleasure. Vendor transferred. $109,500 Exclusive.
GRAY LAITE
656-5267 595-2121

OPEN HOUSE FRI. SAT. & SUN. 1:300 to 4:00 3055 GLEN LAKE ROAD

Attractive 2 bedroom bungalow. Must be sold as owner has purchased another. 3rd Bdrm. in full basement. Home has been well maintained. New sundeck. Very good swimming pool for those hot summer days — will look at offers on $54,500. MLS 39295.
ART EVANS
386-0276 OFF 382-8101

Young Mothers $59,000

Move in 30 June and enjoy this 4 year old home built to suit young mothers. Quiet cul de sac, 3 BR., 20.2x9.6 kitchen, semi finished play room, fenced back yard, nicely landscaped, little tots can walk safely to school. Super nice, super clean.
STEVE SALAGA
388-6275 Pager 663

TRIANGLE MTN. OPEN HOUSE SAT.—SUN. 1:30-4 P.M. 3357 BETULA PLACE

Vacant, Vendor to sell or rent. Asking $61,500. Why not see this attractive home and give your offer. 6 yr. old split level 3 Bd. home on ¾ acre of wooded property. Living room, large kitchen, ensuite, 4 P

250 HOUSES FOR SALE

Lorenzen REALTY LTD.
50 Bastion Sq. Bus. 383-4151

OPEN HOUSE
SUN. 1:30-4:30
2875 GORGEVIEW

Inlaws or 5 or 6 Bedrm. family home, roomy living rm. with f.p., sep. dining rm., big attractive kitchen. 2 bedrms. main fl., 4 pce. bath down 3rd. bedrm. sep. utility, big workshop, dr.-in garage. Upstairs full site, pretty living rm. with study alcove, kitchen with eating area, 2 bedrms., full 4 pce. bath, sundeck and private entrance BIG YARD. Asking $61,900.
BETTY SHEPHERD
388-5464 Pager 704 383-4151

OPEN HOUSE
SAT. MARCH 24
1:30-5 p.m.
1057 STELLYS X. RD.,

NEW and LOVELY, 1200 sq. ft., SEAVIEWS, quiet rd. near Brentwood Bay. BIG living rm., f to c. stone f.p. lge. dining and sundeck have appealing views. Family size kichen, wide hall, 3 big bedrms., master ensuite. Basement r.i. for 3rd bath, thermopane throughout. Price $61,900.
GRAY LORENZEN
652-1038 383-4151

OPEN HOUSE
SUN. 25th
958 DARWIN
(off SAVANNAH)

Built in the 50's but totally renovated, a warm and inviting interior. Large living rm. with f.p., small dinette, kitchen with new counter and double sinks, 2 nice bedrms., a delightful bathrm. attached garage workshop, big 51x141 lot, good soil, backs on neighbourhood park. Totally fenced back garden come in, you'll love what you see. A house to beat inflation woes. Try an offer to $46,000.
GRAY LORENZEN
652-1038 or 383-4151
388-5464 Pgr. 729

CITY HOME —
$59,900.
4 Plus BEDROOMS

Don't miss this super opportunity to get an attractive home, A1 condition, nearly 2000 sq. ft. of accommodation, well insulated, double windows, everything you'd wish for comfort and economy. Bright spacious living rm. with f.p. family size dining, appealing kitchen with eating area, 2 big bedrms. main fl., a lovely 4 pce bathrm; up, 2 more big bedrms. in developed basement a big rec. rm., 5th bedrm., workshop and utility. Outside — VERY PRETTY!! Lot 113x97, double carport plus paved parking for boat or camper, on side big VEG Garden, at back, a fenced private lawn with fruit trees and flowers. Close to shops and schools, on direct Bus line to University. EXCLUSIVE — please call direct to BETTY SHEPHERD 388-5464 Pager 704 or 383-4151.

BIG FAMILY?
TWO UNITS?
NEW LISTING $65,-500.

Only 4 yrs. old within 6½ mile circle. On main floor a 22x15 living rm. arched brick FP., good dining "L" and kitchen. 3 bedrms. master ensute, big main bathrm. Lower floor a 4th bedrm. needs some finishing, a big utility room, storage and furnace room. PLUS — by separate entrance a complete and beautiful suite. Living room 20x12 with FP. a roomy bedrm. and full bathrm. Also with a bit of work you could have a very large workshop in a high basement. It's an over half acre of parklike property offering privacy, a good garden area and loads of parking for boat, camper etc. and with seaviews. Betty Shepherd 388-5464 pager 704 or 383-4151.

WESTMONT REALTY 388-4434

OPEN HOUSE
SAT. 1:30-4:30
1855 LULIE ST.

Oak Bay 2 bedrooms, full basement with partial development. Close to the Village, shops, schools and Willows Beach. Asking $69,000. Call:
ELLWOOD NAULT
388-4434 388-4150

OPEN HOUSE
4531 BISSENDON PLC.
SAT. 1:30-4:30

Located off Ash Road in one of Victoria's finest areas, this fine 12-year-old home is completely finished up and down. 3 bedrooms, Lr., Dr., 2 bathrooms on main floor plus huge sundeck. Down, very large rec. room with conversation pit around the 2nd fireplace, 4th bedroom and den and another 3-Pce. bath. Lots of storage. Top value at $89,900. MLS.
388-4434 JOHN BUNYAN 383-7777

MARIGOLD $54,900
OPEN SAT. 1:30-3:30

3-bedroom rancher with over 1200 Sq. Ft. of living area. Private back yard plus many other features. Private back yard plus many other features. Clean, vacant, and priced to sell. See you at 3313 Rolston Cres. or call to view.
LINDA ANDERSON 721-3008

OPEN HOUSE
SAT.-SUN. 2-4
4242 MAIMIE PLACE
(Off Houlihan Place.)

Custom designed with distinction and elegance. Features for good living and comfort. Den and family room and 4 BR. Hot water heating, sauna, 3000 Sq. Ft. of quality and craftsmanship by N. B. Mamic Const.
388-4434 ARNOLD MARR 477-6233

3-BR. RANCHER
COLWOOD

Don't just drive by 1001 Haslam, come in, look around, sit down then enjoy the fine features and comforts at this family home. Room for further development. Rare opportunity, large 75'x150' lot. MLS Price $48,900.00.
388-4434 JACK KINNIS 384-8920

OPEN HOUSE
SAT.-SUN. 1:30-3:30
TANNER RD.
NEW LISTING

6403 SUNNYSLOPE
Enjoy spring in Central Saanich, excellent 3 (Plus 2 dn) bedroom home. Bright and sunny throughout. 3 Pce. ensuite rec room — lge. lot with views to East — only $69,900. MLS
388-4434 BRIAN BROWN 388-4434

JUBILEE BAY AREA
Brand new quality custom built 3 bedroom view home. Full basement has extra bathroom and laundry room, carport, covered front entrance. Thermo windows. Save direct from builder. $58,700. 595-0587

VIDCO
Commercial Residential Real Estate
31 Bastion Sq. 388-4280

250 HOUSES FOR SALE

HENDERSON REALTY LTD. 385-9741

OAK BAY
GRANITE HOUSE

Immaculate 2 bedroom condo. Close to village and shopping. This, bright, lots of windows, corner suite is a real buy at $44,000.
JUNE D. CARVER
385-9741 or 595-8664

OPEN HOUSE
607 SANDRA PLACE
SAT. 1:30-4:30

Come to see this exciting new listing in a lovely setting by a running stream surrounded by friendly neighbours in fine homes. L-shaped living-dining rooms, super kitchen, 3 bdrms. (Master 3-pce. ensuite). Wet bar in professionally finished family room. Large 9¾% mortgage. Good buy at $69,900. MLS.
BILL McCARTER 592-3970

OPEN HOUSE
CALIFORNIA STYLE TOWNHOUSE
16-3968 CEDAR HILL RD.
SAT. 2-4:30

One of Victoria's more desirable and well managed townhouses. Adult oriented. 2 bdrm. ensuite, fireplace, swirl pool and sauna. Own small private garden and much more.
HOWARD TOMLIN 477-1327

OPEN HOUSE
SAT. AND SUN
1:30-4:00
8841 Pender Park
VIEW PROPRTY

A real family home — custom built — less than a year old. Owner transferred. Main — large, in-line living room, dining room with fireplace. Also den with fireplace. Large cabinet, elec. kitchen loaded with built-in appliances, 3-pce. bath up, 3 bdrms. and 2-4 pce. baths. Full high basement — part developed — 2-pce. bath. Double garage. ½ acre. Price $139,000. MLS 37404. For further information call.
BOB GIBSON 658-5153

1952 GENOA Place — Cedar siding exterior. In-line living room, dining room and kitchen, 2 baths. $59,900.
1957 GENOA PLACE — Stucco and brick exterior. L-shaped living-dining room. 2-4 pce. baths. 2 fireplaces. $63,500.
1951 GENOA PLACE — Stucco and brick exterior. L-shaped living-dining room. 2-4 pce baths. 2 fireplaces. $63,500.
BILL McCARTER 592-3970

UPLANDS
COLONIAL

Authentic colonial home in a lovely Uplands setting. A truly gracious house with plenty of space for an active family who likes to entertain. 4 (or could be 5) bdrms; three full baths plus 2¼ baths. Dining for twelve, a big handsome family kichen with barbecue and breakfast room off: sun, music room with fireplace. Over 3000 sq. ft. plus full bsmt: Double carport and nicely landscaped lot. All this and more for the asking price of $149,500. View by appt.
ORVILLE WHITE 592-7220
HUMPHREY GOLBY 592-6738

GORDON HEAD
NEAR PARK
AND BEACH

This well appointed and beautifully situated 4-bedroom home has 2400 sq.ft. of finished living area. Features include a spacious kitchen onto a large sundeck, a large family room and a separate games room. 80'x148' choice lot. Offered at $88,900. 477-3610.

Canada Trust
2252 OAK BAY AVE.
595-5131

Victoria Realty LTD. 386-3585

NEW
OPEN HOUSES
MORRIS and LUCAS
SAT. and SUN. 1-5
$72,500-$76,500

Heavy insulation, thermopane windows, delightful floor plans, commanding location with views to Olympics, ensuite plumbing with 3rd bath roughed-in, basements planned for future development. Phone Morris Lund or Colin Munro at 386-3585.

OPEN HOMES
BRAND NEW
SAT. and SUN. 1-5
LAKE HILL
TREED AREA
FROM $64,700

Take McBriar off Quadra, follow our signs to 4171 Borden. A wide choice of quality homes. Some finished, others near completion, several just started. Quiet location near schools and playground. Look and compare! Please call Colin Munro 652-3383 or Leo Van Dyk 479-6264. Bus 386-3585.

OPEN HOUSES
SAT. and SUN. 2-5
WALLACE and CULTRA

(Pat Bay highway to East Saa. Rd. left on Cultra to Wallace Dr.)
$58,900-$64,900

Terms staff as little as $3,000 down and perhaps the best value you will find anywhere. Brand New, country setting, dble. plumbing, cedar and stucco finish, variety of designs, from Rambling ranchers, 4-bedroom Cape Cod family home, to conventional 3-bedrm. basement homes. The quality and unbelievable low prices are the talk of the town and must be seen to be appreciated. Dave Roberts, Colin Munro and Morris Lund in attendance, or call 386-3585 anytime.

1634 HOLLYWOOD
OPEN HOUSE
Beautifully different. Very livable, 3 bedroom, 1½ bath. Many extra features. Offers in low 80s. Must be sold now. 598-8269.

250 HOUSES FOR SALE

BRITISH AMERICAN REALTY LTD.

REDUCED $3,000
OPEN SUN. 2-4
1051 DAMELART
(Verdier-Hagan)

A 1450 sq. ft. no-step bungalow finished rancher located in Brentwood Bay area. Two-car enclosed carport. Asking $65,900. Also a smaller rancher in same area is nearing completion at $63,900.

OPEN SAT. 2-4
4462 GRACE COURT
(Torquay-Brosseau)

This 1820 sq. ft. less than 2 years old Gordon Head split level with an extra large master bedroom is situated on a cul-de-sac amongst other fine homes. No extras have been spared in this custom built home. $84,900.

$78,900
IS NOW
$76,900

Located on a large lot with sea views in Turgoose Pt. area, Central Saanich. 4-Bedrm, 3 full bathrooms, rec room with fireplace.
LARRY HADDON
385-1431 592-7735

OAK BAY
ESTATE SALE
2121 KINGS ROAD
OPEN SAT. 2-4

No-step rancher offering 2 bedrooms, den, living room with F.P., dining room with bright kitchen, large utility room off. Nicely landscaped. Exterior in excellent condition. Interior needs redecorating hence priced to sell at $64,900. Exclusive.

OPEN HOUSE
2-4 SATURDAY
363 OBED AVE.
REC ROOM WET BAR
$53,900

Be sure to see this beautifully maintained 2-bedroom, full basement home including D.R. and F.P. with sunny exposure from large sundeck. Downstairs tastefully finished including rec room with wet bar and 2-pce. bath plus finished laundry area.

CUSTOM BUILT
POST & BEAM
2600 SQ. FT.
QUALITY

Located in the finest area of Gordon Head very close to beach/ocean. Built just 2 years ago for present vendors who must very reluctantly sell this fine home. In addition to the 4 bedrms, 3 baths, 2 F.P.s, family room plus rec room. Offered are lots of built-ins like dishwasher, range, oven, intercom, vacuum system and wet bar. First time advertised and just $119,500. Exclusive.
LEE WROBEL
385-1431 388-6275
RANDY SMALL
No. 865 and 654

GARDNER REALTY Ltd.
395 Fort St. 385-7721
(24 HR. SERVICE)

NEXT TO
BUTCHART GDNS.
OPEN HOUSE

Three bedrooms — 1½ bath — fireplces upstairs and downstairs. High beamed ceiling in LR — molded bath and shower unit. Hot water heat — garage — thermopane glass — knotty pine cabinets plus much more and all doen with quality in mind. Come out to 6851 JEDORA DRIVE, SAT. or SUN. between 2 and p P.M. and view this lovely home. Priced at $85,000. For more information call:
REID TOPP
385-7721 388-6275 PGR 619

SOOKE BEACH
WITH SUITE

100 yds. from the waters edge! This lovely 7 yr old 3 bedroom home has a self-contained 1 BR suite with an outside entrance. If you don't need the suite you have an extra bedroom plus a super size rumpus room with a fireplace. Double carport. 118'x97' yard with trees. Fridges, ranges, washer and dryer and all drapes stay with house. Call me anytime. Vacant April 1. MLS $61,500. ASKING
385-7721 Cliff Salmond 477-3626

LARGE
3-BEDROOM
WITH
2-BEDROOM
SUITE
$59,900

Just listed, this white stucco home of 1325 sq. ft. has a separate 2-bedroom suite with outside entrance, separate light meters, separate oil furnaces, separate oil tanks, new carpet, gutters, etc. Rent both suites or live in one and rent the other. A must see! Call:
CLIFF SALMOND
385-7721 477-3626

THE GREAT
GET-AWAY

Ever want to get out of the city hustle and bustle, but still have the convenience of a modern home? I've just listed a 2-year-old, 2200-sq.-ft. home just 15 mins. from town. 3 B.R.s, 3 bathrooms, 1 heatilator F.P. and 1 unique stone F.P. in huge rec. room. The thermopane windows help keep the oil bill down to $20 per month. Large sundeck with southern exposure. Mountain views. This attractive home is situated on 100x165 fenced lot. Stove, fridge and dishwasher stay. Priced for quick sale at $64,500. FIRM. Please call for private showing. MLS.
KENT MACLEOD
385-7721 595-4273

B.C. BROWN ROS on LANSHARD
"People Helping People"

OPEN HOUSE
3541 Richmond Rd.
Sat. 2:00-4:30

An exceptionally spacious and attractive duplex in a most desirable high location with sweeping views of the city. 2 Bedrms, dining room, living room, 4-pce. bath and ensuite on each side, plus special features in the owner's suite, including an open plan kitchen with adjoining family room with built-in bar and brick fireplace and a 1 bedrm in-law suite with 3 pce. bath. $112,000. Exc.
JOE RICKARD 656-1628
CEC PEARCE 386-3808

OPEN HOUSE SUN 2-4. 6809 Jedora, custom built split level home on well treed large lot, only quality materials throughout, includes extensive use of cedar and teak and Italian tile. More features than the low asking price of $83,900 represents. 652-1317.

250 HOUSES FOR SALE

JACK MEARS.
OAK BAY REALTY LTD.
2194 OAK BAY 598-3321
Where Trust Is The Basis Of All Business

OAK BAY
OPEN HOUSE
1758 ARMSTRONG ST.
(Off Cranmore)
SATURDAY 1:30-4 P.M.

NEW ON THE MARKET — This 2-bedroom home offers spacious living room with fireplace, large kitchen with ample eating area, full basement. Situated on a lovely treed lot in a quiet location. With the proper attention this home could be brought up to its potential value. Asking $59,500, but BRING YOUR OFFERS. MLS No. 39312. ROSELLE JACKSON 598-1093 and COLLEEN HOPWOOD 592-1523 or 598-3321 anytime.

SIMS IN SAANICH

Live in until your ready to build. Neat clean home with 3 bedrooms up and extra one down. Zoned M2 lot is 50x119. Lots of parking. Asking $49,900. Please call P. COUTTS 598-3321 or 388-9563.

A BEAUTIFULLY SITED CHARACTER FAMILY HOME WITH OCEAN VIEWS

This unique residence is set in about one acre (0.40 ha) of beautifully treed private grounds. Being about 3,000 sq. ft. (270 sq. m.) with a large living room with vaulted mahogany beamed ceiling; separate dining room; den; well-planned family kitchen; recreation room with fireplace; four bedrooms. The master bedroom, living and dining rooms have lovely ocean views. There is also a separate self-contained Gatehouse suitable for rental, family or help. This fine home located in Gordon Head is being offered at $225,000. View by appointment with PETER NASH 598-3321.

A DESTINCTIVE ROCKLAND RESIDENCE

This fine residence was designed by the renowned architect Francis Mawson Rattenbury in 1907. Set in a pleasant garden and backing onto Government House grounds, the house retains its original design. Offering about 6000 sq. ft. (540 sq. m.) with large drawing room and dining room, den, modern kitchen, four bedrooms plus a third floor suite. Offered at $155,000. Further information and viewing with PETER NASH 598-3321.
Member
Relocation Services Canada

NOT YET LISTED!
Authentic Tudor

(Available this weekend) Located on almost 2 acres of park-like property with an unbelievable variety of mature trees and shrubs; minimum-care flower beds; foot paths, trails, ponds, pools and rock work. There is also a large vegetable garden plus a separate, spacious area for tennis courts or horses (This property is very secluded and backs onto excellent riding trails). The home — finished as a tudor should be — in solid woods, real leaded glass and loads of charm, 3 spacious bedrooms plus a study and full bath on the upper floor; kitchen, large, formal dining room, full-length living room with fireplace (windows 3 walls), utility room, full bath and character entrance hall on the main floor with finished rec room and storage rooms down — View by appointment only — Priced under $150,000. For details please call
RAY SMITH
384-8001 (24 hrs.)
Royal Trust

BROADMEAD
OPEN HOUSE
SAT—SUN 1:30-3:30

Bright three bedroom split level with family room on large private lot. By owner, 4622 Amblewood Dr. $98,900.

OAK BAY

Short walk to marina, well-built 3-bedroom home, dining room, kitchen with nook, leaded glass doors, 4-pce and 2-pce bath, large room in basement, two fireplaces, hot water heating, garage. $85,500. No agents. 598-8229.

$55,900 OPEN HOUSE

569 Broadway (off Glanford). Tues. & Thurs., 2-4 & 7-9 pm; Sats. & Suns., 1-5 pm. By owner. 3 BR full bsmnt. home. DR, carpets, FP, dishwshr, conc. patio, large lot. Excl. cond., 23 yrs. old. Near schools & bus. 479-2194.

LOW PRICE
CUSTOM HOME

Brand new 1900+ sq.ft. rancher. Lots of fir, oaks, arbutus and cedar trees. Just a beautiful spot. Plenty of extras. $72,900. 478-6468

BRENTWOOD TREED PRIvacy, split level, 1972 sq. ft. finished, large lot, 3 bedrooms, games room or 2 more bedrooms, family room, 3 bathrooms, $86,900. 6911 Springside Pl. off Wallace Dr. Contact Ed Bohnet, 652-2710 or Phil Lambrick, 652-2910.

BROADMEAD
BY BUILDER

3 bedroom, executive home, on large well treed lot, all quality features, making this home true value at a very competitive price. Asking $112,000. Call 658-8083.

OPEN HOUSE
REDUCED TO $67,900

Renovated older home on a quiet street with city views. Also has bright suite for mother-in-law. 3190 Mars, Saturday and Sunday 2-4, 382-8871.

$41,900 BY OWNER

SAT— SUN 2-6. 3251 HAPPY VALLEY RD. 2 bedrm character home. Owners trans. 474-2984.

NORTH OAK BAY

4-split level house on 75x155 lot with trees. 4 bedrooms on 1 floor. Large master en-suite. 2½ bathrooms, family room, double garage, price $89,000. No agents. 598-7733.

FOR SALE BY OWNER

Designed for retired couple. Custom architect designed home bordering Ardmore Golf Course. 2 Bdrm, 2 bath plus guest room or study over 2 car garage. Price $125,000. Phone 656-5838.

250 HOUSES FOR SALE

SINCE 1887 Pemberton, Holmes Ltd.
1000 Gov't St. 384-8124

OPEN HOUSE
4446 TYNDALL RD.
SAT: 1:30-4:30
VIEWS $102,000

Immediate occupancy can be yours. This superbly constructed home features 2 floors above grade. Level spacious entrance, approx 2700 sq. ft. featuring 21x16.3 living room, floor to ceiling fireplace, 15x12 dining room. Bright kitchen with built in range, oven, dishwasher and intercom. 2 full baths, plus ensuite master bedroom. Rec rm 26x17 with attractive brick fireplace, wet bar. 2 sundecks, patio, and 2 car garage. MLS 38813. For extra details, please call
CLIFF ANDERSON
384-8124 477-3994

1024 TERRACE
will be
OPEN ON
SATURDAY
1:30-4:30

for your convenience. If it is space you need, come and see this unusual property in the highly desireable Rockland area. The house offers 2000 sq. ft. on one floor, plus useable attic space in a landscaped setting of 4/10 of an acre. Access also from MacGregor. An ideal home for a family with children, due to its spacious rooms and convenient location. Well priced at $88,750. MLS 37921. For viewing at other times, call
MR. GREENE
385-0795 384-8124

MOUNT TOLMIE
CUL-DE-SAC
ONLY $69,500

Owners are transferred and wanting a quick sale. This 3 bdrm home features quiet street, close to schools and shopping centre. Secluded, fenced rear garden with waterfall. Note extra large bedrooms, 2 full baths, oak floors finished rec and laundry rooms games and storage room. Large separate garage. MLS 38778. For appointment to view, call
CLIFF ANDERSON
384-8124 477-3994

2.3 ACRES
300 Ft. of Waterfront

2700 FT. OF LUXURIOUS LIVING, SWEEPING VIEWS OF HARO STRAITS beautiful trees, southern exposure, within minutes of Westport Marina, sand beach. For complete information on this unique property call
CLIFF ANDERSON 477-3994
BOB DAVISOB 592-0796
PAUL SMITH 383-3238

DUNSMUIR 388-7868

OPEN HOUSE
7616 Blackthorne
(off East Saanich)
Saturday March 24th
1:30-4:00

Immaculate condition, 3 bedroom, 1½ bathroom family home fully landscaped, quiet cul-de-sac. Beautiful Valley views. Seeing is believing. Price $58,900 MLS. For further details Ken Porter (Res.) 656-5235 or Bus: 388-7868.

OPEN HOUSE
1258 St. Patrick St.
SAT. MARCH 24th.
1:00-4:00 p.m.
(South Oak Bay)

Quality, immaculate, spacious 4 bedroom, sep. dining room home. Ideal family home in Victoria. Finest Residential area. Easy-care lot. For details: Allan Klenman 656-4242-388-7868.
ROYAL OAK RANCHER

Spacious (1500 ft) 3 bedroom rancher with quick possession. $9000 down and move in NO STEPS — with very wide hallways. An immaculate home at a reasonable price for this area. $69,900. See this and make an offer. Allan Klenman 656-4242.

3257 LINWOOD

This brand new home (still under construction — move in for Easter). Conveniently located close to all kinds of shopping — and not too far from City Center. Has 3 bedrooms, full basement and large, level lot. Asking $68,500. Call Leo Pigert 388-7868 or res: 598-1975.

SWAN LAKE PARK

This family home adjacent to Swan Lake Nature Park has view and seclusion. 2 bedrooms on main — two more upstairs. Rumpus room finished with cooking facilities — ideal for in-laws. Large lot. Asking $53,900. Leo Pigert Res. 598-1975 or 388-7868.

P.R.B P. R. BROWN AND SONS LTD.
"The People To See"

SEAVIEW
BRENTWOOD

CUSTOM BUILT quality home with extra large rooms. VIEW OF SAANICH INLET from the living room, dining room, kitchen and wrap-around sundeck. 3 ABOVE AVERAGE size bedrooms, 2 full bathrooms on the main floor, expansive fully carpeted living room and dining room, heatilator fireplace with glass enclosure. A BIG GAMES ROOM downstairs and a 2 PC bathroom plus lots of storage area. Double glazed windows and hot water heating. ON OVER ½ ACRE, high location. A UNIQUE HOME for someone who likes lots of room OFFERED AT $122,500.
652-2257 AL VICKERS
477-4452 JOHN EVANS

OPEN HOUSE
ROCKLAND
1079 PENTRELEW PLACE
SAT., 1:30-4:30

2-bedroom bungalow, large kitchen with dining area. Stove, fridge and auto. washer included. Close to downtown. MUST BE SOLD! OFFERS TO ASKING PRICE OF $53,750.
385-3435 JOHN EVANS 477-4452

OPEN HOUSE
976 Mckenzie Ave. By owner, immaculate 2 or 3 bedroom with new w/w. Utility room off kitchen. Fireplaces in den and living room, hardwood floor. Be sure to see Saturday and Sunday, 1-4:30. Full price $45,950. 479-3926.

OWNER OVER 1200 SQ. FT. 75 ft. lot, clear title. Three bedrooms. Beautiful location. Must be seen to be appreciated. 7957 Lockside Drive. 652-4986.

250 HOUSES FOR SALE

WHITTOME'S

URGENT
HOME AND
WORKSHOP
$49,900

Vendor has PURCHASED and must sell this extra LARGE 4 Br family home with 1½ bath, HUGE Lvg/Dining room, COUNTRY size kitchen, DEN and partial BASEMENT. Large separate WORKSHOP, fully wired and insulated. Ideal for small BUSINESS, or your hobby. Gorge/Tillicum.
388-4271 Ross Bracken 477-0029

GORDON HEAD
SEA GLIMPSE

A new exclusive offering 4 level split, 1½ bath, 4 br., family rm, games or play area, L-shape lvg/dining rm and hardwood feature floors all on 82x150' lot. $76,900.
388-4271 Ross Bracken 477-0029

HANDYMAN!

Here you have a solid stucco bungalow, where your talent would be well repaid. Thru hall plan. 2 bedrms, L-shaped living-dining room — fireplace — ¾ basm't, drive-in garage. Vacant. Price $48,900. Gorge. Call me at
388-4271 Donna Valikoski 384-2057

OAKLANDS AREA

Owner anxious, try your offer on this NO-STEP, 2-bdrm., stucco bungalow, located on large, easy-care lot close to Hillside Mall. Ideal starter or retirement home. Price now reduced to $42,500. For more information and to view please call:
OLIVER DOUGLAS
388-4271 598-3926
TED WILKINSON
388-4271 384-3944

NO-STEP, OAK BAY

2-bedroom stucco bungalow, located close to shopping and OAK BAY REC. CENTRE. Home in excellent condition with w/w carpeting, hot water heat and storm windows all around. Ideal starter or retirement. Asking $48,500. For more information and to view please call:
OLIVER DOUGLAS
388-4271 598-3926
TED WILKINSON
388-4271 384-3944

PAC-WEST
INTERNATIONAL REAL ESTATE BROKERS INC.
388-6161

UNIQUE
WATERFRONT
POST AND BEAM

It's truly a gracious and comfortable family home. 3 bedrooms, 1½ baths, formal dining room, living room with fireplace, family room with fireplace, 2-piece bath. Downstairs completely developed for in-law suite. Plus many extra features. A must see. Price $139,000. M.L.S. Call Julie Manness 384-3866 or Wayne Butterfield 383-0408 or 388-6161 (24 hrs.)

GORDON HEAD
$116,000

Excellent family home with 4 bedrooms on main floor and 2 more down. If you are looking for space see this one. Built-in vacuum system, double garage with automatic doors and workshop. Lots of extras. Call Julie Manness 384-3866 or Wayne Butterfield 383-0408 or 388-6161 (24 hrs.)

$36,900
BUY NOW FOR
SPRING PLANTING

Delightful 1-bedroom home with in-line living room and dining room, featuring glass doors to secluded patio. The fenced yard boasts fruit trees, berries and birds singing in your own aviaries. View this charmer with Terry Eden, 388-6161 (24 hrs.).

LOW PRICED,
BUT GOOD

Only $36,500. 2 bedroom, no basement cutie. Fenced yard. Potential to expand. In delightful Gorge Area. Immediate possession. To view call Julie Manness 384-3866 or Wayne Butterfield 383-0408 or 388-6161 (24 hrs.) Pac-West International Real Estate Brokers Inc.

SWINERTON'S REALTY WORLD

LOOK!
$37,500

Close in on excellent large view lot. 2 bedroom home plus rentable cottage. This is a sound investment property.
DOUG BOWEN 385-2481

Modern Duplex
$68,500

Each side three bedrooms, L.R., kitchen, utility. Located on quiet street in park like setting. One side now vacant. To view call: BOB CARTER 598-6143, 385-2481.

North Oak Bay
$89,700

If you want an ideal corner location, a roomy family home, access to all levels of education, 4 bdrms., 2 fireplaces, 1 full plus two ½ baths and convenient extra parking, please call us anytime to view. MLS
JACK or SUSAN BETTS
477-4042
385-2481 388-6275 pgr 909

Fairfield
Stone and Brick
—Rockland Area
—Period Dining Rm
—Elegant fireplaces (4)
—Completely renovated
—Large rooms
—Separate garage (dbl)
—Rare, Exclusive
—$112,500. Asking
Please call: LYLE WICKS
477-5151 385-2481
Swinerton Stewart Clark Ltd.

SAMUEL McCLURE
CLASSIC

This outstanding home in excellent condition boasts over 3500 sq. ft. of luxury living has been completely redecorated to enhance original character. All rooms are spacious and well appointed including three bedrooms and large living, dining and family areas. It has four fireplaces and leaded glass windows throughout. It is located in Oak Bay on a quiet side street only one block from water and park. The home sits amongst mature Oaks, Arbutus and Rhododendrons on a large (100x200') lot with private courtyard and rose garden. A truly fine home for the discriminating buyer. $165,000. View by appointment only 592-9012.

LOW FIFTIES

This quality 3 bdrm. rancher has just been listed for a week. It is located on a treed lot in an area of nice homes. Features oak floors and private backyard. Make appointment to view or attend Open House Sat. and Sun. between 1-4 at 4026 Grange Rd. 479-1803.

1529 OAKLAND

Don't Drive by, come in and see, this house is much larger than it looks. 1423 sq. ft. excellent condition, almost new carpets, 3 bedrooms, large living room with brick feature wall and free standing fireplace. $51,500. Phone 595-4416.

250 HOUSES FOR SALE

MANN
T. L. MANN & ASSOCIATES LTD.

LAKEHILL

3-bdrm up, 1 dn, rock fireplace. Finished basement, only 2½ yrs. old on no thru street, 1½ baths. $66,900.
598-5144 Ralph Keller 388-4076

971 TAINE PLACE

Nice little revenue producer. Rental $335 up or $275 down. 2-bdrm with complete suite dn. Will trade for small home in Langford or Colwood.
598-5144 Ralph Keller 388-4076

295 PORTSMOUTH
COLWOOD ABOVE
ESQ. LAGOON

3-bdrm up, 1 dn, 2 fireplaces, 1274 sq. ft. up. Large sun deck. Double lot 75x267 can be sold. $84,800 incl. both lots.
598-5144 Ralph Keller 388-4076

OPEN HOUSE
SAT. 2-4:30
1314 PEMBROKE
$52,500

This 4 or 5 bedroom home is ideal for a large family. Big living room, dining area, large den, 1¼ baths and part basement. Just remodelled. Hot water heat, double glazed windows, stucco. Immediate possession.
KEN MANN
598-5144 477-6773

Castle PROPERTIES LTD.

OPEN HOUSE
981 Weaver Place
Sat.-Sun. 1:30-4:30

Go Happy Valley Rd. to Walfred and follow the arrows. House just 2 yrs. old with lots of accomadation. Double carport. Sundeck. 1½ baths, extra rooms down. 3 Bdrms main. Feature wall fireplace. LOUISE WILTERMUTH 386-6164 or 477-6307.

OPEN HOUSE
Sat.-Sun. 1:30-4 P.M.
1671 KNIGHT ST.

A real gem on lot 55x126' with ample room for camper, boat etc. LR with heatilator F.P. large master bedroom, and smaller one on main. Large kitchen in D.A. ground level has 2 bedrms, kitchen LR — suitable for inlaw suite or family use. $56,900. SEE IT FOR SURE — OLIVE KER. 592-4450 or office 386-6164.

STARTING OUT?
OR
SLOWING DOWN?

Here's the house for you. 3 Bedroom no-basement bungalow with fenced rear yard. Good sized kitchen, separate dining area, fireplace in living room. Extra room for boats and campers. MLS 37429. Don't delay, call today, BILL KOZAK at 386-6164. Res. 642-3709 or 388-6275 pager 2880.

NEW HOME
DIRECTORY
IN COLWOOD

A WIDE VARIETY OF BUNGALOWS, SPLIT LEVELS AND TWO-STOREY HOMES WITH FULL AND OPEN BASEMENTS PLUS R.I.D.P. READY FOR DEVELOPMENT. ALL HOMES INCLUDE THERMOPANE WINDOWS, EXTRA INSULATION, ELECTRIC HEAT, FIREPLACES AND MORE. CHOOSE A PLAN, LOT, COLOR SCHEME, AND TYPE OF FINANCING TO SUIT YOU. WE ALSO HAVE TWO STOREY AND UP DUPLEXES $1250 DOWN VERY NICELY APPOINTED. ALL HOMES CARRY A 5 YEAR WARRANTY. VISIT OUR DISPLAY HOME AT 544 STORNOWAY OFF WISHART RD. AND DISCUSS YOUR HOUSING NEEDS. P.S. SOME HOMES QUALIFY FOR $2500 GRANT.

WED-FRI 1-6
SAT.-SUN 1-5

FOR MORE INFORMATION PH. KEN MILLAR AT 478-1721 or 384-8075 PAGER 519

FOR YOUR CONVENIENCE HOME DIRECTORY MAP LOCATED AT CORNER OF SOOKE AND METCHOSIN RD.

RIDLEY BROS.
DEVELOPMENT CO. LTD.
MEMBER VICTORIA HUDAC

KNOWLES REALTY LTD.

2 X $37,500

Purchasers wanted for this 3 yr. old Strata Title Duplex. Each suite has 1000 sq. ft. of appealing modern living space (2 BRs) — a super, large easy care lot (ignore it!), and both qualify for the Family First-Home Grant. M.L. 37703

"SPRING,
. . . the 'Suite'
Spring!"

Why spring clean when you can move into this 3 yr. old 3 BR house with gleaming 2 BR suite in the ground level basement! Separate entrance and conveniently located for transport, stores and recreation centre. M.L. 37984. Asking $77,900.
Hazel Clarke Norma Hill
658-5656 383-7796
Knowles Realty Ltd.
384-8101

OPEN HOUSE
2965 COLQUITZ AVE.
SAT. AND SUN. 1-5

3 Bedrooms L-shaped dining and living room with F/P, rec room, workshop, 2 3-piece bathrooms, drive-in garage. Quiet area off Gorge and Admirals, $64,900. 386-8246.

I ABSOLUTELY MUST SELL my home. Sunny, 4-bedrooms, basement workshop area, basement suite to rent. Vegie garden. Clean, close to schools and shopping. Includes 2 fridges, 2 stoves, washer, new roofing, new gutters, new wiring. Open House Friday, Saturday, Sunday. Best offer this weekend takes it. 382-9837, 2583 Prior Street.

BY OWNER
3-yr. home. 4035 Dalfodil Pl. 479-4812 or 479-6073.

250 HOUSES FOR SALE

MANN
the Permanent For Sale
3647 SHELBOURNE 477-0141
LARRY BROOKS—MANAGER

OPEN HOUSE
SAT.-SUN. 2-4
10222 ALMOND ST.

SIDNEY. Extremely well-kept home comprising 4 BR's, 3 baths. On quiet st., 5 yrs. old. Super rock FP in LR. All this PLUS 37x13 in-ground, filtered swimming pool. Flexible financing. COME AND LOOK!! SEE YOU THERE!! MLS 38944.
GODFREY WALLS
477-0141 656-4891

SEARS AREA
$52,900

Good basic, stucco bungalow with full bsmt. LR with FP, DR, kitchen, 2 BR's, fam room, 20 yrs. old. HURRY CALL ELSIE O'BRIEN at 477-0141 or 477-5470 day or evening.
THE PERMANENT

david burr LTD.

OPEN HOUSE
SATURDAY 2 to 4
3400 WOODBURN
OAK BAY

Outstanding family home in prime location, handy to schools and university. Approximately 2500 square feet consisting of four bedrooms, living room, separate dining room, kitchen, (overlooks 16x32 heated pool), family room and games room. Beautifully landscaped lot and double carport. A home of superior construction which has meticulous care by owners. Must be seen to be appreciated. (38729) Please phone for prior viewing.

$129,900
W. E. (WIL) WILSON
477-4328
david burr ltd. 384-9335

B.C. LAND AND INSURANCE AGENCY LTD.

$55,900
OPEN - SAT.
2840 Rita Rd.

1:30-4. Neat, Sweet and all complete!! Nothing to do but move in and enjoy. I am proud to present this immaculate 7 year, 4 bedroom charmer, sitting in a very convenient area of Langford. The Kitchen-Dining area will be Mother's delight with its roominess and many cabinets. Plush, quality carpeting enhances all living areas. Additional comfort and convenience will be found in the super family room and 2 bathrooms. Just a stones throw to schools. Loads of parking for your extra vehicles. Bonus — Open to offers! M.L.S. 38960. 388-5555 (24 hrs.) Chummy Crabbe 479-7998 (Res.).

Fairfield Realty Ltd.

OPEN 1:00-4:00 P.M.
THURS. & FRI.
3151 KINGSLEY
SIMPSONS-SEARS

Excellent retirement bungalow. 2 Bedrms, large modernized kitchen with utility area, separate garage. Good lot. Make your offer to Tony Brogan, 388-6275 Pager 2471 or 383-2244.

ROCKLAND
OPEN SATURDAY
1:00-4:00 P.M.

Visit 1661 Cyril Close (off Rockland Ave.) and you will be charmed by this delightfully sunny 4-bedrm contemporary family home. Architect designed and custom built in 1961 for the present owner, the lot is extensively landscaped with pools, shrubs, trees, etc. Well priced at $125,000. To preview, call Tony Brogan at 388-6275 Pager 2471 or 383-2244.

FAIRFIELD-
ROCKLAND

Versatile 2/4-bedrm home set on a high view lot with southwesterly exposure overlooking Fairfield to the Olymp

250 HOUSES FOR SALE

OPEN HOUSE
924 FALMOUTH RD.
SAT., 1:30-4:30 p.m.
In the popular High Quadra area, a jewel of a property for the smaller family. 3 bedrms., 1½ baths finished basement. Lovely treed and landscaped lot with spacious sundeck and swimming pool at rear of house. Ample parking for boat, car and trailer. Price $68,900, to view phone:
C.H. HOLLAND REAL ESTATE
620 VIEW, 386-2543 or 592-9784

OPEN HOUSE
132 Moss
Sat. Sun. 1-5
For spacious, gracious living, see this 2-storey 4-bdrm. character home in Fairfield. Interior completely renovated, exterior needs some attention. Basement revenue. Phone 383-1069 for prior viewing. Offers on $84,900, no agents please.

LOVELY SPLIT LEVEL HOME in Deep Cove, ½ acre, park like setting, fertile garden, spacious entrance. Living room features vaulted ceilings, bay window, gray barnboard wall and rock fireplace. Cedar shake wall in kitchen, 1½ baths, laundry room, 3 bedrooms, dining and eating areas, large partially finished family room. Storage area plus. Double garage. $79,900. 656-6084, 656-2429. Open house 10-4 Sat. and Sun. 11087 Trillium Pl. Deep Cove.

$48,900
1575 Clawthorpe
Immaculate 2-bdr with fenced backyard on quiet street near Hillside Mall. Bright newly remodelled kit/din area with sundeck. Features fireplace, W/W, 4-piece bath and separate insulated garage/workshop. 595-0548 to view. No agents. Open house on weekends 2-5 pm.

ARDMORE
Your own acre lot in Ardmore area of the Saanich Peninsula, within walking distance of water and private moorage for small boat. 4-bedroom, 3 bath, family room, den, 2 fireplaces, cedar exterior with liberal use of cedar on interior decor. Double carport, large deck, fruit trees, garden, low taxes. $105,000. 805 Bradley Dyne Road. Owner, 656-3598.

Central Saanich
New 3 bedroom, full basement bungalow on a large lot close to the sea. Beautiful stone faced fireplace in living-dining room overlooking back of lot, with some sea views. Roughed in F.P. and 3rd bath on lower level. Full price $63,900. Call 385-6211 eve. 598-1737.

COOK/OAKMOUNT
Freshly painted, 3 bedroom cathedral entrance home. Oak floors plus carpets. Drive in garage, 4th bedroom and 2nd bathroom in full basement. Fruit trees and productive garden. Close to school, bus, stores. 6¼% 1st mortgage may be assumed. Asking $59,000 but vacant and open to offers. 652-3064 or 383-2478.

OAK BAY BORDER
TUDOR COTTAGE
$55,500
Treed, corner lot, 3 bedrooms and den, excellent parking. Drive by 1638 Redfern. Do not disturb tenant. Call Lynette Delahunt 592-9224 or 592-2407 for details and viewing. New listing.
MARGETTS & GOWER
OAK BAY PROPERTIES LTD.

ESQUIMALT
You should see this attractive home that is 30 years young. Interesting floor plan of 2 bedrooms, 3 steps up to a spacious living room with a copper-lined mantle fireplace. There is also a large enclosed patio, matching garage, and the lot is 65 by 174 feet.
Bill Ratcliffe 656-4517
Gordon Hulme Ltd. 656-1154

TOWN AND COUNTRY REALTY
3577 DOUGLAS 382-7276

BY OWNER
1537 BAY ST
Immaculately kept 2 bedroom full basement home. Large kitchen, sep. diningroom with beamed ceilings, Livingroom, w.w. carpeting. Rooms in basement. Separate garage. Asking $49,900. No agents. 592-2130, 388-5464 pager 701.

HALF-ACRE
Almost! Plus 2 BR home, outbuildings, heatilator fireplace. $53,900. Colwood.
Gail Jenkins
478-6458
V.I.D.C.O., 388-4232

FOR SALE BY OWNER
Completely remodelled older home, new roof, hot water tank, wiring and insulation, in line dining and living room, feature fireplace, wall-wall carpets, large modern kitchen with built in dishwasher and eating area, 3 bedrooms plus den, one bedroom in-law suite with separate entrance in basement. Fenced yard. 2527 Cedar Hill Rd. 382-7577, $59,500.

C. N. Montague
1720 LILLIAN RD 595-4413
FAIRFIELD APPRAISALS
PROPERTY MANAGEMENT

GORDON HEAD
Unique new contemporary split level near Mount Douglas Park. 1,820 sq. ft. Feature 3 bedrooms, large kitchen, family room, 2½ baths, luxury carpeting and ample storage. Maintenance free solid vinyl siding and built-in garage. Drapes and appliances included for $78,500. 477-1188.

TWO BEDROOM COTTAGE ON 56x120 lot, Cook/Hillside. $36,000 or offer. Will accept pickup truck as part down payment and assist financing. 383-1689, 642-5081

BRENTWOOD BAY
Beautiful 3 bedroom, split level on large lot, tastefully decorated, offers to $73,900. No Agents. 652-5567

BY OWNER. 4216 SHELbourne. 4 years old. Finished basement. $66,900 or best offer. 477-8244 from 4-11 pm.

BY OWNER, JAMES BAY, 87 South Turner. Gracious interior, four bedroom, dining room, den. $68,500. 384-3243

BY OWNER, ASKING $46,900. Older, newly redecorated, 3 bedroom, 2 up, one down. Small lot, High Quadra. 479-3220

OPEN HOUSE
Sat. Sun. Brand new tudor style, 3955 Reynolds Crt. $39,900 or best offer. Phone builder after 6pm. 478-9627.

FAIRFIELD REALTY LTD.
Call the Fairfield Specialists
1295 FAIRFIELD RD. 383-2244

MUST SACRIFICE DELUXE Langford home. Offers to $73,500. 477-9794, 385-6663.

DESPERATE, MOVING. MUST sell 1 yr. old 3 bedroom home in Sooke. 642-4465.

BY OWNER, 2 BEDROOM, electric heat, low taxes. Call 383-1745

ALL OFFERS CONSIDERED executive style. Sooke. 642-5836 after 5.

250 HOUSES FOR SALE

PENTICTON EXECUTIVE Home: Pool, treed one-third acre. $63,500. Trades? Owner, 382-1575.

CLOSE TO BEACH
Small 3 bedrooms, 10242 Tsaykum (North Saanich).

TRADE THROUGH CLASSIFIED
DIAL 386-2121

253 COUNTRY HOMES and PROPERTIES

WEST SAANICH Rd.
11.75 ACRES
Get back to nature on this completely secluded country property. Its only minutes from town yet in the country. Asking price includes a modern 3 bedrm. basement home, 2 modern tevenue cabins, barn, corral, shed, city water plus two wells. All this in a beautiful setting of trees, meadows and nature trails. Large mortgage available. Offers on trades on $189,000.
GLENN NICHOLLS
598-5144 598-7689
T.L. Mann & Associates Ltd.

SCENIC
9.27 ACRES
7 MILES FROM DOWNTOWN
1900 SQ. FT. MODERN HOME
BUILT IN DISHWASHER
LARGE SUNDECK WITH
BUILT IN BRICK BAR-B-Q
THREE FIREPLACES
BARN FOR 2 HORSES
$129,900
PHONE BILL CARNEGIE
OFF: 477-7284 HME: 652-3627

PRICE SLASHED
$3500
HORSES, HORSES, HORSES
Room for all the family in this spacious home with 4-5 bedrooms. Lots of room in the large dutch barn for all your animals plus other outbuildings. Conveniently located in Deep Cove on 1.5 acres of arable land. Fenced and cross-fenced. Asking $109,000.
ANNETTE WALLS
656-3924 656-4891
MONTREAL TRUST

TAIN'T THE PONDEROSA
But this 1.76 acres is a start. 2,000 sq. ft. of living room with 4 bedrooms. Rooms are all spacious especially the country sized kitchen. Double attached garage. Property level, cleared and fenced. Located Sooke core area and has subdivision potential. House is only 5 years old and a bargain at $79,900. Call me anytime. MLS 37320. BILL KOZAK at 386-6164, Res. 642-3709 or 388-6275 pager 2880. CASTLE PROPERTIES LTD.

BUY NOW!!
OWNER WILL RENT BACK UNTIL SEPT
4.6 ACRES
Your own MINI ESTATE with barn and 5-year-old home. The home is beautifully set back from the road and the property is very close to town. PRICE ONLY $86,900. 1st time offered. New ML.
CALL ME!!
H. SPENCER LEE
386-3124 477-3593
Seaspray Properties Ltd.

2 ACRES
LARGE HOME IN DEEP COVE
Privacy plus room to breathe are yours in this country home. Flat arable land for your garden. Convenient location for your family. A little work and this could be super. Asking $80,000.
ANNETTE WALLS
656-3924 656-4891
MONTREAL TRUST

BACK TO BASICS
PLEASURE OF PRIVACY
Space to breath and spacious living in this warm, chalet styled home, protected by 2 acres of rugged privacy, 4 bedrooms, 2½ baths, sunken living room with log burning fireplace. Sun lovers playground, uniquely designed for a healthy, happy lifestyle. Asking $98,500. Please call 477-0191 KNUD SCHWER 478-8203
Royal Trust

"HACIENDA"
Excellent Spanish-style home on 1½ acres of good arable land. Located on Saanich/Central Saanich border this is builders own home with many extras including wood-burning heating system as a back-up. This home MUST BE VIEWED by appointment SO PLEASE CALL NOW for further details. $154,000.
SPENCER LEE
386-3124 477-3593
Seaspray Properties Ltd.

BRING A PONY!
Lovely modern country split, 3 BR, 2 bathrms, large rec. room opening to patio. Bright kitchen with built-ins. Barn for one pony, chicken coop, duck ponds, plus cleared area that grew 240 bales of hay last year. Secluded 2.24 acres, 10 min. from Woolco. $99,900.
STEVE SALAGA
388-6275 Pager 663
NATIONAL TRUST CO. 382-8101

SOOKE HOBBY FARM
2.2 Acres plus 2 acres permanent lease (free.) 3-year-old 3-bedroom home. Huge 2-storey barn and garage, ½ acre corral and other animal enclosures. All cleared property, nice and sunny and useable. Definitely different. New on market. Well priced $89,000. See it first with
388-7557 Ben Greig 598-3105
Capital City Realty Ltd.

PRICE SLASHED
$10,000
Attractive 3-bedroom (2 up, 1 down) home on a 1-acre treed lot in the Ardmore area. Solitude, ample parking, good garden area in an all fenced yard. Just the place for those pets. Now only $79,900.
Wally Peterson or Adeline Nichol, 477-7766, 477-8562. Capital City Realty Ltd. 388-7557.

Central Saanich
2 ACRES
Prestige area. Lovely, 3 bedroom home, custom stone fireplace, basement, solid cedar siding. Gardeners delight, fruit trees. By Owner. $89,000 652-2014

West Shawnigan Lake
Luxury 3 bedroom split level, 1½ years old, 1800 sq. ft. with double car garage on ½ acre. 20 yds. from lake with full access, owner transferred, $68,500. Evenings 743-4966.

OPEN HOUSE
SAT-SUN 1:30-4
9486 GLENELG
In Ardmore, new 1530 sq. ft. contemporary rancher. Many extras. $93,900. Owner 385-6485.

CADBORO BAY AREA
76 acre 2600 MacDonald Dr. Charming 2 bed plus sunroom home overlooking beautiful park-like grounds. Owner will be in attendance 10 am-3 pm. to consider offers to $119,000.

253 COUNTRY HOMES and PROPERTIES

Lorenzen REALTY LTD.
50 Bastion Sq. Bus. 383-4151

Shawnigan 5.5 Ac.
Character Home
A 3 yr. old home, beautifully built on a parklike property, over 400 ft. road frontage, close to swimming and fishing. Seclusion without that closed in feeling! About 2 acres cleared, it is well drained, has a small pond at the back. The home is truly inviting, as you look down the hall from the front entrance to the living rm. with its big hewn beamed ceiling, its wall of light toned stone housing a big heatilator fireplace with long cantilevered hearth. Dining is in line with big picture window, thermopane, overlooking a pretty wooded knoll. A lovely open staircase leads to the three bedrms. up. You'll love the big bright country kitchen, the convenience of the utility across the hall. Those bedrms. are most appealing, master has own balcony and a skylight just to let in the moon and stars. At ground level the full basement has a roughed in f.p. double glass doors to outside and room for development. All just 30 miles from Victoria. Asking $71,000.
GRAY LORENZEN
388-5464 Pager 729 or 652-1038
LORENZEN REALTY LTD.
383-4151

PRODUCTIVE FARM
6¼ Acres $127,500
This bountiful farm on sunny Saanich Peninsula is a serious income-producing venture brimming with potential. Present crop consists of superb berries, currents, fruit, etc. on about 2 acres. The fertile acreage remaining has been worked and is ready for planting income produce such as ornamental shrubs, grapes, berries, etc. There's ample good well water and irrigation system. Outstanding value.
656-1154 PAUL HYATT 656-3150
BILL RATCLIFFE 656-4517

BY THE SEA
Brentwood $39,500
This newly-renovated, 1-bedroom home in a unique, and quaint area of Brentwood is a bachelors delight. Would also suit a couple. There are seaviews, water and sewer, and only ½ block from marinas. MLS.
656-1154 PAUL HYATT 656-3150
BILL RATCLIFFE 656-4517

ONE-STEP RANCHER
¾ acre — 1,700 sq. ft.
Everything is near new and up to date in this 4-year-old, 3-bedroom home with all large rooms, sunken living room, separate dining room, laundry room and family room. This is a truly beautiful, sunny home for $82,500. MLS.
656-1154 PAUL HYATT 656-3150
BILL RATCLIFFE 656-4517
GORDON HULME LTD.

Century 21 ®
WESTERN HOMES
1037 Cloverdale 386-3494

NEWLY LISTED
METCHOSIN $83,900
2 acres of treed privacy. English tudor, 5 years old, completely finished on two levels. Big, solid beams, unique floor plan, custom built, 2 FP, 3 bdrms, 2-car garage, extra paved parking, plus a top floor — waiting for your ideas. Well priced. BILL WILSON 386-3494.

SOOKE LOG HOUSE
$60,500.00
2 bdrms. full basement, sunken LR, rock heatilator FP, 1 acre, treed, well back from road, walking distance to golf course. Must see inside to appreciate — no drive-by's please. BILL WILSON 386-3494.

Cowichan Valley
Hobby Farms
17 Acres - Lovely 4-BR home. $128,000
20 Acres - Excellent 4-BR home. 90% grassland and good outbuildings. $154,900
5 Acres - 2-BR home, established orchard, some seaview. $68,500
9 Acres - 2,000 sq. ft. Bavarian deluxe home, excellent barns. Property especially developed for horses. $215,000
6 Acres - part grassland, balancedwood lot, fenced and cross fenced, excellent barn, riding ring. Older 3-BR home. Asking $79,500
Some seaview and business properties available. On above, contact GEORGE NAYLOR, 746-6135 or 746-5210 (evenings) or ARLENE ROBINSON, 746-6135 or 748-8333 (evenings). C.K. Schmidt Realty Ltd., Duncan, B.C., Realty World Member Broker.

OPEN SUN.
1 to 4
121 Hartland
.70 Acre
2 Months Old
MUST BE SOLD
Retirement or Starter
Close to town, beautiful treed lot with great well water!! Large and spacious kitchen, sep. living room, thermo windows, asking $59,900.
MLS
CALL ME!!
H. SPENCER LEE
386-3124 477-3593
Seaspray Properties Ltd.

TRADES CONSIDERED
Trades will be considered for good revenue producing shopping centres, office buildings, apartments etc. on executive residential properties. Try your trade on this Colonial/Tudor 2 story 2 yr. old 4 Br., 4 bathrooms, sauna, bright 28x18 LR, 14x13 DR, 3 fireplaces, large kitchen opening to rec room area and pool. 3 stall barn, riding ring, pastures, close in on 11.47 secluded acres. Asking $369,000.
STEPHEN SALAGA
388-6275 PAGER 663
NATIONAL TRUST 382-8101

OPEN SAT. 11-1:30
6220 OLDFIELD RD.
ASKING $145,000
12 ACRES
MODERN
FAMILY HOME
This property must be sold and we are open to offers. The replacement value is at least $170,000. It is certainly one of the choicest locations on the Peninsula. The land is top rate and the 7-year-old two-storey family home is in excellent condition. MLS 35262.
IAN BOORMAN
595-1535 or Res. 592-3335
Boorman Investment Co. Ltd.
2045 CADBORO BAY RD.

RUSTIC COTTAGE FOR REmoval, all-wood structure, fixtures in excellent condition, including sliding patio door, windows and acorn fireplace. Offers. 642-5429.

DEEP COVE. 2½ ACRES, PADdocks, ring, track, stable, woods, charming 2 bedroom house $98,500. Furnishings including antiques for sale. 656-5293.

256 WATERFRONT PROPERTIES

WHITTOME'S
MILL BAY OFFICE
SHAWNIGAN OFFICE
Invest in your own beach. Here's opportunity to "have your cake and eat it". Live in one half of this solidly comfortable duplex — let the rent from the other pay the mortgage. ¾ acre, some fruit trees, garage, and 60' landscaped beach area across the road. $59,500. M7
MARY CARSTON
743-5573 743-5072
JOAN STALLARD
743-5576 743-9889

High class Strata Title development with superior residential qualities. Nice lots of approximately ½ acre, about 200' of sunny common beach, safe for children. Common tennis court and recreational area. Community water hook-up. Sewage drain fields installed. Ready to commence building a home from 1000 sq. ft. upward. Located near the new elementary school. Prices from $18,500 to $25,500. About half the price of a private waterfront lot. This is an opportunity that only comes once a lifetime.

SHAWNIGAN LAKE
Perfect seclusion on a high spot on the south end of the lake with unequalled view along the length of the lake. About three-quarters of an acre. 154 feet of leased waterfront with private foreshore, older family home with large living and dining rooms, spacious bedrooms and a fine den. Lake view from all these rooms. The basement has been developed into a 2 bedroom apartment for in-laws or rental purposes. This property was appraised in 1975 for $66,000 for mortgage purposes. It is now for sale for $69,000 due to pressing circumstances. A very good buy indeed.
743-5576 JOHN ETTEMA 743-2607

355 FT. PRIME
WATERFRONT
IMAGINE — in Gordon Head's best area, an exciting unique top quality modern home with unobstructed Sea views to South, East and North. PRIVACY of the country just 15 min. from City Centre. 1.5 acres of moss covered rocks, a breeze to take care of. So many SPECIAL features it's a must to view for the artist or swinging couple. Invisible from the street — YOU'LL NEED A BOAT FOR A DRIVE-BY. $400,000.
Wilfred Davis Eleanor Sanderson
658-8884 479-1667 384-9610
J. H. Whittome & Co. Ltd.

LAKEFRONT
GLEN LAKE
Ocean Frontage is fine for viewing and walking, but lakefrontage is great for action and family activity. Quiet tranquility in canoeing, snorkeling, swimming and diving. Family fun and great memories will be yours in this spacious, 3 bedrm. and den home on main floor plus a full 2 bedrm. in-law suite. Large kitchen for great cooks, fam. rm., sauna, two LR's with FP's. To view this opportunity on a quiet cul-de-sac in natural Glen Lake, give us a call now! New ML's at $115,900.
PHIL WARREN
477-7291 Anytime
D.F.H. REAL ESTATE LTD.

WATERFRONT
OCEAN VIEWS
Ocean front with superb ocean views of Haro Strait. Located between Mt. Douglas beach and Cormorant Pt. Split level, vaulted ceilings in LR and DR, 3 BR's and den, 2½ baths, rec room, double garage. Privacy and seclusion on .86 acre view property. MLS. $127,500.
477-0141 W. MICHAELS 477-4884
THE PERMANENT

2.3 ACRES
LANDSEND
WATERFRONT
Lovely, waterfront property with 218 feet on the ocean. Small, older house. Subdivision possibilities or choice holding investment. Asking price $160,000. To view call B. Lawless at 382-7276 or 598-8323.
Town & Country Realty Ltd.

WANTED
WATERFRONT—
LOT — half acre to one acre, preferably on the Saanich Peninsula. Municipal water and hydro. PLEASE HELP! Phone Terry Eden at 388-6161 (24 hrs.) Pac-West International Real Estate Brokers Inc.

WATERFRONT
BOAT HOUSE
4 month old, 2864 sq. ft. home, 3 bedrooms, 3 baths, one with Jacuzzi and sauna about completed, beautiful view living room with vaulted ceilings and loft. Thermopane windows. Workshop over boat house. $149,000. MLS. Phone
477-0191 Jim Donnelly 477-8855
Royal Trust

ONE ACRE
WATERFRONT LOT
Wooded gently slope and low bank to the water. Various possible home sites. Beautiful views and privacy. Municipal water, electricity and phone available. Asking $67,500.
Residence Ron Kerfoot Office
652-2594 477-1841
Block Bros. Realty Ltd.

½ ACRE
WATERFRONT
One of a kind available. Level lot with 90 ft. frontage. Nicely treed. Just a few small steps to private beach. Offered at $75,900. Landsend area.
386-3231 Ray Milan 388-6275
PAGER 2495
Block Bros. Realty Ltd.

$117,500
1 acre on Lansend Rd., 115' ocean front, good moorage and accesible beach. Cozy 2 bedroom home with downstairs guest suite. 652-4855.

HANDYMAN SPECIAL. SHAWnigan Lake cottage, excellent beach. $35,000. 386-1607, before 10 am.

DENMAN ISLAND: 180 FT. WAterfront, 1½ acres, large cabin. Eves and week-ends, 112-987-2163.

FOR SALE BY OWNER, NEAR Sooke. 10.8 acres, app. 125 ft. lake front, partially developed, $45,000. 479-8976 after 6 pm.

7.29 ACRES ON ONE OF THE finest fishing grounds in B.C. (Cowichan River) Gentle, sloping land. Doesn't flood. 749-3381, weekends or evenings 6-9.

WATERFRONT, NORTH SAANich, $69,000, secluded 1-acre. 656-2342 evenings or before 8 am.

258 CONDOMINIUMS

Cedric Steele Realty Ltd.
388-6258

LAUREL POINT!
2 bedroom suites of varying floor plans for the discerning buyer. Trades will be considered.
CEDRIC STEELE REALTY Ltd.
388-6258

3 BEDROOM CONDOMINIUM, wall to wall throughout, fridge, stove. $29,900. Private sale. No commission. 479-9216.

258 CONDOMINIUMS

GARDNER REALTY Ltd.
895 Fort St. 385-7721
(24 HR. SERVICE)

1128 SQ. FT.
$34,000
A lot of space for the price! 2 bed — 1½ bath corner suite in convenient, well-maintained bldg. with sauna, swirlpool, workshop and games room. Come take a look and stop paying money to your landlord. (MLS)

$52,900
TOWNHOME
ACTION PLEASE! Vendors have moved to the islands and must sell this unique 2 bed and den townhouse. Features incl. garage, loads of storage place, split level design, 4 acres of park-like grounds and club house. Adult oriented community. (MLS)

$27,900
Attention Singles! This is a conveniently located 1 bed suite with loads of extras built-in by owner. Bldg. has sauna, swirlpool, workshop and games room. (MLS)
DIANE FULLMER
385-7721 384-8075 Pgr 407

LUXURY LIVING
at a reasonable price! Here's your opportunity to own your own suite which has all the conveniences of a home without the outdoor maintenance. Located in a brick exterior building with low monthly assessments, it is a top floor, corner suite with 2 bedrms and den, fireplace, skylight, 2 balconies with views and 5 appliances including the convenience of washer and dryer in-suite. MLS.
DON'T BE DISAPPOINTED — MAKE ME AN OFFER. FURTHER DETAILS AND APPT. TO VIEW, CALL
LEONA EDMONDSON
477-7291 Bus. 384-5088 Res.

READY TO RETIRE?
Call today to discuss this exciting alternative to condominium living. Enjoy a 2-bedrm and den, 2 bathrm townhome with basm't which could be used as a workshop. Located in a lovely treed park-like area, complete with recreational facilities, be free to enjoy the benefits of a home with the freedom to do all the things you've always wanted. Your opportunity at $46,900. MLS.
LEONA EDMONDSON
477-7291 Bus. 384-5088 Res.
D.F.H. REAL ESTATE LTD.

VIEWS
— of City, Olympics and Sea from this TOP floor; 2 bedroom, 2 bath luxury suite. Plus all the exceptional extras Spencer Castle living offers — Price $89,500. NOW is the Time to View this One of a Kind Complex and Luxury Suite.
ELEANOR SANDERSON
479-1667 384-9610
RUTH LA CROIX
479-1667 384-8416

PEACE QUIET
BIRDS AND TREES
YOU WILL HAVE
ALL OF THESE!
Now on with it! Loaf on either of your two patios and enjoy this beautiful setting or walk directly from patios to enjoy the garden. This large suite is for those who know and appreciate the Finer Things in Life. Gracious entry, plus thru hall to delightful living rm; and dining rm; ideal kitchen, 2 lge. bedrms; master full ensuite plus second full bathroom. Loads of cupboards and closets (woman's dream). All this and much more. You'll never regret the day you decide to look at this. For your leisurely viewing call
RUTH LA CROIX
477-1667 385-8416
J. H. Whittome & Co. Ltd.

BROWN ROS. on LANSHARD
"People Helping People"

IRMA STREET
Quality Condo
Adults only. Features spacious LR with raised-hearth fireplace. Dining area, galley kitchen. One bedrm. plus enclosed balcony for den or guest rm. 4 appliances. Well priced $34,000.
CEC PEARCE 386-3808

$31,500
A well-planned, spacious, 1-bedroom suite, located on ground floor of a popular complex. Sunny verenda overlooks tennis courts and Racquet Club. Appointments through Excl. Agent Only. MLS 37919.
TED KAY JIM MASSEY
385-8226 or 385-8771
(anytime)

JACK MEARS
OAK BAY REALTY LTD.
2194 OAK BAY 598-3321
Where Trust Is
The Basis Of All Business

QUIET WITH QUALITY
IMMEDIATELY AVAILABLE and designed as an adult oriented building. Inviting brick fireplace — for quiet evenings at home. Quality appliances including dishwasher. Controlled entrance and PARKING. Good storage. Excellent location in Fairfield. Asking $57,500. For further information please call BETTY McFARLAND or GIBBY McLEOD 598-3321.
Member
Relocation Services Canada

PAC-WEST
INTERNATIONAL REAL ESTATE BROKERS INC
388-6161

CONDO'S
$42,900 — 3 bdrms. — Craigflower area.
$58,900 — 3 bdrms. — ground level Fairfield.
$62,900 — 2 bdrms. — 2 baths — F.P. Fairfield — Seaview.
Call Wayne or Julie at 388-6161 (24 hrs.) Pac-West International Real Estate Brokers Inc.

$57,500
BEACON HILL PARK
CONDOMINIUMS
120 DOUGLAS ST.
OPEN DAILY
2-4
Spacious one bedroom condominiums located across from park. The unique design of these units will please the most discriminatory purchaser. All units have their own washer, dryer, dishwasher, garbage compactor, garburators and range and fridge. To view these exceptional units call 382-7276 now.
Town & Country Realty Ltd.

258 CONDOMINIUMS

OAK BAY
TOD HOUSE
2323 HAMIOTA
OPEN 1:30-4:00
TUES.—SAT.
2 only left in this prime steel and concrete building 1 1-bedroom and 1 2-bedroom with 1½ baths and 2 full baths. Fireplaces, ensuite laundries. All appliances and drapes. Fully insulated thermopane windows.
H. BLAKE
598-3321
or
383-4372
JACK MEARS
OAK BAY REALTY LTD.

OPEN HOUSE
SAT. 24 MARCH
1:30-4:00 P.M.
3 Bedroom
Townhouse
Can you imagine 3 bedrooms, 1½ bathsm fireplace, newly decorated end suite, fenced backyard with patio, family oriented complex with swimming pool, and all for only $39,900 MLS. Drive by 801-640 Broadway, and let me show it to you.
BOB KATZER 382-3092
DEL WILLIAMS
384-8124 385-9855
PEMBERTON, HOLMES LTD.
1000 Government St. 384-8124

PENTHOUSE
CONDOMINIUM
PAR EXCEL
LENCE
This deluxe penthouse suite overlooking the tennis court must be seen! Features include: BR. and lounge in loft, large LR, in-line DR, another bedroom with 4 pce. bath. Complex has an incomparable recreation area which includes: Large indoor swimming pool, sauna, swirlpool, exercise room, party room, games room with pool table, library lounge and workshop area. Unreal at $41,900. MLS
385-7721 DALE BRIGGS 592-3978
GARDNER REALTY LTD.

MUST SELL!!
* 2 bedroom condominium
* Close to City Centre
* Views
* Masonry building
* Elevator
* Covered parking
* Immediate occupancy
$29,900
Call Vaughn L. Thompson, 386-3585, res. 658-8541, Victoria Realty Ltd.

OPEN TO VIEW
Sat.-Sun. 1:30-4:30
Oak Bay
$29,000
2100 GRANITE
1-Bedroom, ground floor, completely decorated. Ready for your furniture. Joe Manton, 382-5211. Island Homes Ltd., 386-7545.

LAST CHANCE
For 8% AHOP '76
From $450 Down
with B.C. Grant
$250 per mo. PIT
1 Bedroom from $28,900
2 Bedrooms from $34,700
OPEN
Weekdays 9-12 and 1-4 P.M. or by appointment. 385-2458
Byron Price & Associates Ltd.

NEW LISTING
2-BDRM.
$36,900
This is the best dressed condo that I have had the pleasure of viewing. Tastefully appointed with its extensive use of wood panelling and rich wallpaper and a living room with an ornate artificial fireplace, this unit is situated above ground level and is definitely priced to sell at $36,900. MLS. A pleasure to show anytime.
386-2111 GARY RESTELL 478-6987
MONTREAL TRUST

KNOWLES REALTY LTD.
384-8101
(#111—1049 Rockland)
START GARDENING
A large, sunny patio is included in this spacious, 2-bedrm condo. 2 full baths, 29' living rm. and private entrance are a few special features. Phone now to view. M.L. 37846. Asking $66,900.
Polly Higgins 592-4111
Jack Greenwood 384-5228
Knowles Realty Ltd. 384-8101

INVEST IN COMFORT
A modern one bedroom apt. near Beacon Hill Park with all the essentials for quiet comfortable retirement living. Corner apt., soundproof, exceptionally well-managed building with swimming pool, sauna, swirlpool, lawn bowling, putting green, underground parking. Todays bargain is a sound investment for tomorrow. Substantial mortgage available at 10% with reasonable monthly costs. Offers invited around $29,900. Phone 477-7839 in AM or after 5 PM.

KNOWLES REALTY LTD.
384-8101
1 Bedrm.
$30,900
A corner suite with sunny kit. and L.R. Close to shopping and bus. View anytime. M.L. 38033 (#202-1525 Hillside).
Polly Higgins 592-4111
Knowles Realty Ltd. 384-8101

VIEW THE VIEW
Now $42,900
A comfortable corner suite in a concrete bldg. that offers a beautiful view of the city, leisurely walks to the park, 2 Bedrms, 1½ baths, swimming pool, putting and bowling greens and much more. Call anytime. MLS.
JACK or SUSAN BETTS 477-4042
385-2481 388-6275 pgr. 909
Swinerton Stewart Clark Ltd.
REALTY WORLD

OPEN SAT. 1:30-4
206-955 Dingley Dell
PLEASE COME!
Have coffee! and we'll chat about the advantages of this spacious 2 bedroom home in a well managed complex. 5 almost new appliances stay. Excellent walking, golfing, shopping area. ML 37738. Only $42,000 and open to offers.
MARY WOOD
382-9191 BUS. RES. 592-2647
THE PERMANENT

ESTATE SALE. 2 BEDROOM condominium near Beacon Hill Park and shopping centre. 383-5222

258 CONDOMINIUMS

Park Pacific
THE NEWPORT BEACH
1375 Newport Ave.
OAK BAY
OCEAN AND MOUNTAIN VIEWS
Spacious and elegant only begin to describe this NEW ground level suite. A delightful floor plan of 1595 sq. ft. PLUS 900 sq. ft. of gorgeous private garden patio area.
This 2 bedroom unit is offered at $125,000. and features the following:
—2 full bathrooms
—in-suite laundry facilities.
—formal size dining and living room with brick fireplace
—kitchen with window, 3 appliances PLUS eating area
—underground controlled entry parking
—luxurious amenities
Victoria's newest prestige address. The Newport Beach provides the intimate atmosphere large buildings lack, yet the privacy and security you desire. Victoria's most experienced condominium builders missed no detail on this 23 suite concrete and block building
OPEN TO VIEW DAILY
from 1:00 to 5:00. For further information or preview showing call Mike Ruddy, Res. 656-4089 or 388-6275. Pager No. 792.
Park Pacific Apartments Ltd.
383-4124 anytime

ROYAL WOODS
TWO-BEDROOM PENTHOUSE SUITE WITH LARGE LOFT. OWNER IS MOVING AND HAS INSTRUCTED ME TO SELL. HE HAS ALSO AFFORDED ME THE PRIVILEDGE TO OFFER IT TO YOU AT THIS LOW PRICE OF $51,500.00, WITH EXCEPTIONAL FINANCING. PHONE NOW AND BE THE FIRST TO SEE. 388-4271, C.L. (BUZZ) FRASER, 479-1424, ML.
J. H. WHITTOME & CO., LTD.

GOODWIN MANOR
Some seaviews. Here's a lovely, concrete, constructed building, adult oriented, 2 bdrms, 2 bathrooms, super kitchen with all appliances including washer and dryer. Built in 1972 and one of the finer condominiums in construction and location at $69,500.
GRAY LAITE 656-5267
National Trust 595-2121

CONDOS:
1. ROCKLAND: 2-bdrm, 2 baths, ensuite laundry approx 1200 sq. ft. $69,000. Approx 1300 sq. ft. $73,000.
2. UNIVERSITY PARK TERR: 1-bdrm, $32,000, 2-bdrm. $43,600 ensuite laundry.
3. GORGE VIEW: 2-bdrm. ensuite laundry incl. 5 appliances. $46,000.
598-5144 Ralph Keller 388-4076
T. L. Mann & Associates Ltd.

LAUREL POINT
I AM PLEASED TO PRESENT TO YOU THIS NEVER BEEN LIVED IN 2-BEDROOM, 7TH-FLOOR SUITE. VIEW OVER CITY AND INNER HARBOUR. MUST BE SOLD SO PHONE NOW FOR FURTHER PARTICULARS, WHICH I AM SURE, WILL PLEASE YOU. ML.
C. L. (BUZZ) FRASER
388-4271 479-1424
J. H. WHITTOME & CO., LTD.

ESQUIMALT
APT. HOME
This is a terrific start to home ownership. 1130 sq. ft. strata home. Southern exposure, just minutes to shopping and bus. Kitchen appliances included. Just $30.00 per mth. maintenance fee. Clear title. Offered at $36,500.
LES ADAIR-WILLIAMS
477-0191 383-9950
Royal Trust

OAK BAY
"THE ANCHORAGE"
$59,900
Charming 1-bedroom condominium with patio views of the water — a lovely place to live — for complete details call:
GAIL WEINBERG
595-1535 477-4467
PETER DUECK, FRI RI (B.C.)
386-7521 479-9909

$39,900
625 ADMIRALS ROAD
Top floor, 2 bdrm. corner suite with exceptional views. Ensuite bath off master bdrm. OPEN TO VIEW 1:30-3:30 weekdays or phone CLARE BROCK 598-3321 or 592-2173. MLS 38451.
JACK MEARS OAK BAY REALTY LTD.

SPENCER CASTLE
Luxurious spacious 2 bedrm, 2 bath suites — ensuite laundry facilities — pool. Guest accommodation. Open daily. Weekends by appointment.
DANZO & FRANCO HOLDINGS LTD. 384-4013, 386-3816, 479-7286.

ORCHARD HOUSE
Clean, bright, sunny, one-bedroom suite located in the most convenient area of James Bay, Park, Mountain and water views. Concrete building offering sauna, pool, workshop and many extras. Asking $32,900. Phone:
386-2111 DAVE HELM 595-2658
MONTREAL TRUST

$22,500
$22,500
At this low price don't pass up seeing this "Bachelor Suite" in an excellent building. Separate area for bdrm. Close to shopping, bus line, golfing, etc. Good accommodation. To view call me now
388-4271 Bob Johnson 592-3573
J. H. WHITTOME & CO., LTD.

THE SAVOY
Vacant possession, attractive 1-bedroom condominium in steel and concrete building. Close to town, hospital and park. $33,000, trades considered. Contact P.G. Jackson, office, 388-9102, home, 598-7463.
P.G. JACKSON LTD.

Kensington Terrace
By Owner
Top floor 1 bdrm, with w/w carpets, walk-in storage, fridge, stove and dishwasher. Low monthly maintenance includes hot water heating. Adult oriented with excellent recreational facilities, $29,900. 383-2616 or 383-2567.

$34,000
ONE BEDROOM CONDO — TOP FLOOR University area, views to park w/w throughout, excellent condition. MLS Phone
PAUL SMITH 383-3238
BOB DAVISON 592-0796
PEMBERTON, HOLMES LTD.
1000 Government St. 384-8124

Is gardening going to get you down this year? Come to the Sea haven and change your life style. Open Daily 1-5. 897 Admirals Rd. or contact.
388-4434
WESTMONT REALTY (1977) LTD.

WHY PAY RENT WHEN YOU can finance this nice little one bedroom apartment Condominium and eventually own it? Only asking $27,900.00 Cook St. area. Excellent condition. Call
388-4434 DAVE TAYLOR 384-2718
WESTMONT REALTY (1977) LTD

BRIGHT SUNNY CORNER 3RD floor suite, 2 bedrooms, 1½ bathrooms, splendid views of ocean and mountains. Adult oriented building. Sorry no pets. $43,000. 383-9184, 598-6592

258 CONDOMINIUMS

COOK/BEACON HILL
ASKING PRICE $47,500
3½-YEAR-OLD CONDO FEATURING 2 BEDRMS, 2 BATHROOMS, 1073 SQ. FT. OF PRIME LIVING SPACE. VERY CLOSE TO BEACON HILL PARK, OCEAN FRONT AND COOK STREET SHOPPING. PAR EXCELLENT DISTRICT. FOR VIEWING CALL. (MLS 37222)
PATRICK SNOW 592-3931
C. PULLAN 477-1578
ISL

271 LOTS FOR SALE

P.R.B

P. R. BROWN
AND SONS LTD.

"The People to See"
STREAM FRONTAGE—SOOKE
10 acre lots. Excellent access, power. 15 miles to Victoria. Excellent VALUE at $39,900. You MUST SEE them before deciding. 2 ONLY. MLS.
DAVID SCOTT 385-3435

BRENTWOOD HEIGHTS
$19,000
One only, large fully serviced lot with just 10% down, balance on easy terms.
652-2257 AL VICKERS 385-3435
P. R. BROWN & SONS

WHITTOME'S
MILL BAY OFFICE
SHAWNIGAN OFFICE
Lake access — 160'x139' lot on west arm, no restrictions, only $12,900. M31.

Village lot — 60'x120' on water. Close to lake. Small trailer and shed for $13,900. M48.

Riverfront — gorgeous 1.2 acre near Mill Bay. 330' on river. $28,900. M29.
JOAN STALLARD
743-5576 743-9889

Lot 40 — Satellite Park. Gorgeous seaview, comm. water, underground wiring. $24,000.
VAL STRETCH
743-5573 743-4105

PAC-WEST
INTERNATIONAL REAL ESTATE BROKERS INC
388-6161

BUILDING LOTS
City lots, 1 acre Shawnigan lots. Also 8 acre to 12 acre parcels. Priced from $21,000 and up. Call Julie or Wayne at 388-6161 (24 hrs.) Pac-West International Real Estate Brokers Inc.

8500 SQ. FT. TREED BUILDING LOT
$33,500
LOT #16 LOCATED AT THE TOP OF WOODHALL DRIVE OFF QUADRA STREET

TREED ACREAGE WITH SOUTHERN EXPOSURE
GLEN LAKE AREA
$44,500

CENTRAL SAANICH
TREED 10 ACRE PARCELS
180 DEGREE SEA AND MOUNTAIN VIEWS
WELLS, DRIVEWAYS AND HYDRO INCLUDED
$58,500

For further details please call
Rick Hawkes
Douglas Hawkes Ltd.
598-1937 384-7128

DUNSMUIR
388-7868

3 BUILDING LOTS
Royal Oak Area — Handy location. Builders terms available — will trade.

LAKE FRONT LOT
Shawnigan Lake — Build for the summer. South East End. Excellent Beach area. Asking $36,900. Bing Richards 388-7868 - 388-5464 Pgr. 732.

DEERWOODS
Waterman & Associates Realty Ltd. is pleased to announce the opening of DEERWOODS. Be one of the first to view and choose your homesite from the many choice 10-acre lots in the new Deerwoods subdivision in Metchosin (off Happy Valley Road). Call Lorraine Hett, 478-9581; 478-2430 or Nancy Young, 478-9581.
WATERMAN & ASSOCIATES REALTY LTD.
923 GOLDSTREAM AVE 478-9581

PRESTIGE LOTS
1. ROYAL OAK:
10-left only! Nice rural setting, views, convenience. From $26,900.
2. JOHN DEAN PARK:
3 left only! Lovely treed ½ acre, minutes from town. $29,500.
10 LOTS HAVE SOLD IN 3 WEEKS. SO CALL NOW!
GLEN NICHOLLS
598-5144 598-7689
T. L. Mann & Associates Ltd.

SHAWNIGAN LAKE
7 of the 8 lots we have off Dunwick Rd. in W. Shawnigan are sold, so bring your offer on the one remaining lot, located fairly close to lake access, this nicely treed lot could be perfect for your summer or year round home. Asking $10,900.
LORRAINE HETT 478-2430
WATERMAN & ASSOCIATES REALTY LTD.
923 GOLDSTREAM AVE 478-9581

SEAVIEW
$29,500
Excellent 2 acre lot overlooking Sooke Harbour. Beach access is close and you can anchor a boat in Sheltered Anderson Cove. MLS

PRICE — $33,000
—for property with views of Harbour and City. MLS. For info. on above — call
479-1662 Ruth La Croix 385-8416
J. H. Whittome & Co. Ltd.

Mystic Springs Cadboro Bay
10,275 sq. ft. lot overlooking large pond with glimpses of Cadboro Bay and sea. Will be fully serviced. Good neighbourhood. For details call—
TED BROWNE 658-8428
Seaspray Properties Ltd. 595-3151

1 ACRE WATERVIEW LOTS
Ardmore Area — just the spot for that better home. $42,000.
Shawnigan Lake — your choice of 3 beautiful lots — $13,000-$15,000-$16,300.
Wally Peterson 477-7766
Adeline Nichol 477-8562
Capital City Realty Ltd.
388-7557

BRENTWOOD BUILDING LOTS
Fully serviced, underground wiring, 4 Single family. Average 69'x130'. $24,900. Three duplex lots, various sizes. $29,900 to $30,000. Including plans. Builders terms.
BILL WESTCOTT
477-7284 Bus. 384-4549 Res
D. F. HANLEY & ASSOCIATES

REDUCED-MUST SELL
This large lot was sold for $22,500, now $15,000. This lot was sold for $15,000, now $10,000. Shawnigan Lake. 743-9872.

GOOD VIEWS FROM THIS 4 acre lot, considerable work already done, making good value at $35,000. Glen Lake area. 478-1975.

271 LOTS FOR SALE

Park Pacific

Proudly Presents...

DEAN PARK ESTATES

PHASE 2 IS NOW OPEN FOR PUBLIC VIEWING

54 additional superb lots in a beautiful natural setting. Most of these new lots have spectacular ocean views of Haro Strait, Mount Baker and the Gulf Islands.
Located in North Saanich on the slopes of Mount Newton adjoining John Dean Provincial Park. Fully serviced lots with a minimum area of 15,000 square feet. Priced from $34,000. Choose your home site now while the selection is the greatest.
Entrance close to Panoramic Recreation Centre on East Saanich Road. From Pat Bay Highway turn off at McTavish.
SALES OFFICE
656-7041
10:30-4:30
OR
MURRAY LAWSON
592-2912
or
388-6275
PAGER No. 2478
383-4124 anytime
Park Pacific Investment Ltd.

At
BROADMEAD

WE HAVE IT ALL
Sunny seaviews, meadows, private lanes, rocky outcrops, treed seclusion, quail, pheasant and more. If you've been looking for that special spot for your new custom residence, visit us at Broadmead, a community of quality homes, created with care to preserve and compliment its unique natural beauty.

100-ft. wide lots are not the exception in Broadmead ... that's our average lot size ...

... space to live, to grow, to enjoy casual country living ... yet just 10 minutes from city centre ...

We have an excellent selection of ½ to ½-acre home sites available for viewing, priced from $31,500 to $44,500.

TAKE THE FIRST STEP TO BETTER LIVING!
Visit us at our office-display home, 950 Royal Oak Drive
8:30 A.M.-5:00 P.M. 658-5291
or call
Jeannie Dewhurst Royal Trust Corp.
384-8001 or 658-8980

BEAUTIFUL VICTORIA CUL de sac, easy 60x105 site, zoned R-2 (DUPLEX). Completely serviced underground. Unique duplex plan available. $39,900. 385-5461.

LARGE WOODED LOTS, SERVICED, 3 M CIRCLE ON MINA AVE. FROM $28,500. CALL VIDCO 388-4232.

CORDOVA BAY
Building lot 80x125'. Reduced to $26,000. Maguire Monarch Holdings Ltd. 592-0711.

COLWOOD SINGLE FAMILY lots in a small sub division ready for immediate building. $24,000-$26,000, good terms. 592-9548.

PAT BAY
½ ac., 100x180, level and cleared, sea glimpses of Pat Bay, close to swimming beach, 2 camping cottages, watermains. MLS. $26,000.
656-4000 K. DROST 656-2427
SAANICH PENINSULA PROPERTIES LTD., SIDNEY

BEAUTIFUL ROCKLAND LOT, $49,500. Byron Price & Associates Ltd., 385-2458.

½-ACRE VIEW LOT, MILL BAY, cleared building site, community water. 743-5861.

FOUR SERVICED LOTS ON McKenzie Ave, trades possible, 477-0812.

ARDMORE LOT 12 ON BRAEmar Ave., nearly 1 acre. 479-1895

LARGE LAKE VIEW LOT, SUITable for small home, offers. Phone 382-6968.

273 PROPERTY FOR SALE

WHITTOME'S
MILL BAY OFFICE
SHAWNIGAN OFFICE
—2½ acres, square lot, level and heavily treed, $23,900. Shawnigan Lake.
—2½ acres, square lot, a bit of view, summer shelter, $26,900. Shawnigan Lake.
—2.11 acres, square lot, with valley and lake views, drilled well, $27,900. Shawnigan Lake.
—2 acres, rectangle, farm land with well, $25,900. Cobble Hill.
—2 acres, square with old log cabin, $26,900. Shawnigan Lake.
—1 acre 600' of unusable lakefront, rec. lot, $16,900. Shawnigan Lake.
—1 acre square lot, just like a small park, $19,500. Shawnigan Lake.
JOHN ETTEMA
743-5576 743-2607

THE GREAT ESCAPE
To privacy, recreation, serenity. Only 35 min. to Victoria. 10 acres of wooded land close to river. $42,900.
VAL STRETCH
743-5573 743-4105

$49,900
YOUR OWN
10 acre estate — to have — hold — and explore with your dog. Eventually your own castle high up the drive with tremendous views. All this for as little as $1000 down. Best buy in town. Call Allan Kleinman. DUNSMUIR PROPERTIES 388-7868.

¾ ACRE VIEW, MILL BAY, trailer accepted, well and services in, reduced to $19,900. 477-4441.

10-MINUTES FROM SHAWNIgan Lake. 2¼ acre well treed property, electricty and telphone on property. 478-9651, 383-6613.

5-ACRES NORTH SAANICH, must sell, $78,000 or offers 652-4826.

SELLING CORDOVA BAY holding property. All offers considered 595-0326 evenings.

274 PROPERTY WANTED

WANTED
Residential land for sub-division. Any reasonable location. Call Bing Richards 388-7868 — 388-5464 Pg 732.

WANTED
Downtown Commercial, any price. Apt. Blks. Good location — Any size. Bing Richards 388-7868 — 388-5464 Pgr. 732.

DUNSMUIR PROPERTIES LTD.

WANTED
WATERFRONT—
LOT — half acre to one acre, preferably on the Saanich Peninsula. Municipal water and hydro. PLEASE HELP! Phone Terry Eden at 388-6161 (24 hrs.) Pac-West International Real Estate Brokers Inc.

SMALL LOTS
We pay cash for reasonably priced small lots in Greater Victoria area. Kasapi Construction, 386-6191.

WANTED
By Builder. Fully serviced, good building lots. Prefer Gordon Head. 658-5937.

2 ACRES OF LEVEL LAND IN Highlands or peninsula area, Ken Jordon 652-3056.

SMALL ACREAGE WITH OR without buildings, near Qualicum. 595-4759.

280 ACREAGE FOR SALE AND WANTED

10 ACRES FROM $59,000 IN ATTENDANCE SUNDAY 1 TO 4
Beautifully treed 10 acre lots close to observatory. Driveways partially in an ideal spot for seclusion and your mini-estate. North end of Interurban turn left on Goward to Excelsior Estates. For prior info call.
386-3231 Ray Milan 388-6275
PAGER 2495
Block Bros. Realty Ltd.

ACRES IN 4 MILE CIRCLE
All cleared and ready for your country home in the city. 4.53 acre with lakefront and road. 5.15 acres with lakefront and road. 10.10 acres with lakefront and road. Ideal hobby farm sites and holding.
ARNOLD MARR 477-6233
WESTMONT REALTY 388-4434

OLD COWICHAN LAKE ROAD
HORSE LOVERS PLEASE NOTE — 4.23 ACRES, ROAD AND RAILROAD FRONTAGE, NICELY TREED AND PRICE REDUCED TO $23,500. LLOYD ELLIS, 386-7545. MLS.
ISLAND HOMES LTD.

9 ACRES METCHOSIN
Property partly treed, good soil, many building sites. Would make good pasture for animals.
478-5561 BOB PAUL 478-2477
BLOCK BROS. REALTY LTD.

WHAT MORE COULD YOU ASK for? 11-year-old, full-basement home, 3 acres, modern workshop, 2-storey barn, farm equipment. Asking $109,000. Tom Evans, 652-2620 or 386-7545. Island Homes Ltd.

SHAWNIGAN AREA — 2.46 acres, frontage on two roads, $21,900. $3,000 down. Or trade for boat. Leo Van Dyk, 479-6364, 386-3585. Victoria Realty.

WANTED TO RENT 1 ACRE OR more of dry land within 8 mile circle of Victoria for storage. Reasonable. 595-2261.

5 acres, $22,000. Cobble Hill Estates. Strata plan title. 388-6876.

285 UP ISLAND PROPERTIES

WHITTOME'S
MILL BAY OFFICE
SHAWNIGAN OFFICE

LAKE ACCESS
2 br. mobile with large addition on double lot close to lake with good access. Good producing well plus water rights for 500 gal per day from lake. Only $28,900. M49
JOAN STALLARD
743-5576 743-9889

SHAWNIGAN BEACH ESTATES
New CEDAR home has many delightful features. Shake roof, bay windows, heatilator fireplace, thermopane windows. Crestwood cabinets with built-in dishwasher. Double carport. 1163 sq. ft. plus room for development down, possibility of 95 per cent financing if you qualify. $54,900. M12.
743-5576 VAL STRETCH 743-4105

SPECTACULAR VIEW
From this fine cedar home set high above Shawnigan Lake amongst cedar and arbutus trees. Almost 2 acres of total seclusion, $89,500. M44
VAL STRETCH
743-5576 743-4105

SHAWNIGAN VILLAGE
Super home, better than new, in area of nice homes. 4 bdrms, 2 F.P.s, 2 bathrooms, lge. family room off kitchen. Very tastefully decorated. Best of materials used throughout. Only $68,900. M28
JOAN STALLARD
743-5576 743-9889

LOOKING FOR A RANCHER
1500 sq. ft., 6 mo.-old home in quiet area. 3 lge. bedrm, family room, many unusual extras. Well priced at $64,900. M42.
JOAN STALLARD
743-5576 743-9889

SPEECHLESS
A 3 acre chunk of prime Mill Bay, beautiful home 2500 sq. ft. finished for beautiful people (and horses), treed, pastures, fenced and cross fenced. Totally private, good 3 stall barn, chicken house, community water — a great investment at $112,500. SEE IT FIRST.
MARY CARSTON
743-5576 743-5072

MILL BAY BEST BUY
Cozy year old rancher on one acre in super sub-division near Kerry Park Arena. Features include ensuite, family kitchen, 3 large bedrooms, carport and storage. See it soon. $53,900. 8-58
ANN DUSSEAULT
743-5573 746-7353

YOUR COUNTRY ESTATE
Long winding driveway leads to this attractive and sturdily-built split level home. Many luxurious features — 4 bedrooms and den, thermopane throughout, hot water heat, 3 bathrooms, old brick front and planters. Grounds feature small orchard, many great trees, productive vegetable garden. New listing at $79,900. A47
MARY CARSTON
743-5573 743-5072

MY FAVOURITE ROAD
Cameron-Taggart is the location of this unusual home. 1.69 acres, fenced pastures, good basic landscaping surround the very private 3 bedroom home which features 1½ baths, sunny well planned kitchen, play deck for kids and sunbathing deck for Mum. Large 3 stall barn has a fabulous workshop for Dad. $78,500. M39
MARY CARSTON
743-5576 743-5072

malahat realty ltd.
P.O. Box 40
Mill Bay, B.C.
743-5525

OPEN HOUSE 1-3 PM
SAT. MAR. 24
3888 Red Baron Place
Satellite Park-North Mill Bay Area, East of Aros Road, off Telegraph Road, follow the signs.
Custom-designed superior home on ½-acre on an executive area of expensive homes. 2200 sq. ft. of finished living area, 4 bdrms, 2½ baths, sunken living room with brick fireplace, entertainment-sized sundeck off the top level with seaviews, family room off kitchen, bright spacious rooms, immaculate throughout, 2-car enclosed garage, landscaped yard, a truly gorgeous home you would be proud to own. Vendor being transferred. $79,900.

RANCHER ON TWO ACRES - MILL BAY
For horse lovers and children, quality construction and materials. 4 bdrms, 1½ baths, double enclosed garage, thermopane windows, near riding stables, two acres of level cleared productive soil, vendor will assist with financing. Commuting distance to Victoria. Asking $79,900.

5-BDR HOME COWICHAN BAY
Excellent family home south of Duncan, near marinas and fishing. Two full bathrooms, attractive fireplace, 3 bdrms up, 2 down, well-planned with eating area off kitchen plus dining room, vendors moving and are very anxious for a sale. Reasonable at $56,900.

NEW HOME ON 1.4 ACRES
3-Bdrm full-basement home on secluded small acreage north of Shawnigan Lake. Franklin fireplace, sunken living room, good quality attractive carpets, drilled well, electric heat. TRY YOUR OFFER ON $61,900.

FOR WATER SKIING ENTHUSIASTS
Super home with fantastic views over Shawnigan Lake, situated next to the Ski Club Property with access to the lake. 2 bdrms up, floor-to-ceiling fireplace, plush carpets, oil heat, finished basement with separate entrance for self-contained heat, large sundecks on both levels to take full advantage of lake views. Immaculate throughout. $59,900. For more info, please call:
Tom Burdge, 743-9398
Lisa Madigan, 746-6990

NEW FAMILY HOME PLUS 5 ACRES
Very well-built 4-bedroom home with over 1700 sq. ft. of finished living area, full basement and double garage, beautiful pastoral and mountain views from all rooms, excellent soil, well-suited for market gardening and hobby farming. GOOD well plus two springs provide ample water for all uses. Located just a few miles west of Duncan in a quiet peaceful area. Price $109,950. For further information, please call: PHIL ROTH, 748-5211 or 748-8209, evenings or VALERIE ANDERSON, 748-5211 or 748-2626, evenings. H. W. Dickie Ltd., 5835 York Road, Duncan, B.C., V9L 3S2.

MAPLE BAY WATERFRONT
3 parcels, approx. 2 acres each, now available from $75,000 to $89,500.

COBBLE HILL
Good selection of 10 acre parcels near Koksilah River, $39,800 to $42,900.
PAUL OSBORNE
746-6161 or 746-5329
J. H. WHITTOME & CO. LTD.
68 STATION ST., DUNCAN

VICTORIA COMMUTERS, LOOK!
Gorgeous home 3 blocks off T.C.H. just north of Mill Bay. Many deluxe features — must be seen. Appraised at $75,000, now $68,500 for quick sale. Call Gerry Howse, 748-4023. Capital City Realty Ltd., 388-7557.

FOUR ONLY UNIQUE AND beautiful cleared view lots of approx. ½ acre. Choice rural residential area. Walking distance to schools and city of Duncan. City water, cablevision, street lighting, lake access privileges. 112-748-8984 for further information and or appointment to view.

SPROUT LAKE WATERFRONT, moving to Port Alberni, deluxe 3 bedroom house with full basement. Indoor barbecue, wall to wall carpet, garage. Sauna, garden and other features. Only $89,500. 112-723-2858 after 5 weekdays.

SHAWNIGAN LAKE COUNTRY Club 80x120 lot. Close to club house and ready to build. Water mains. Use of beach and all facilities $14,900. Saanich Peninsula Properties Ltd. 656-4000. 656-2427.

SHAWNIGAN LAKE
4 bedroom luxury cedar contemporary, near to Country Club and new Elementary School. $75,900. Phone 743-9527.

COBBLEHILL
2.04 acres with 5 year old 4 bedroom house, with fireplace, 3 stall barn, fenced and cross fenced, fruit trees and double carport. $64,700. 743-3072.

NICELY-TREED 14.5 ACRES IN pasture, power, excellent well, new 1800 ft. home near completion. Asking $115,000 or best offer. Box 6, Cowichan Station, BC, V0R 1P0. Phone 746-5310.

$1500 DOWN - DEEP BAY AREA 110'x170' Treed Lot, $8700 Balance $100 month, 11% Interest call Len Thomas Sr. 478-6058 or Herb Hodgson 382-3835, Douglas Hawkes Ltd. 384-7128 (MLS).

QUALICUM — $10,200
4 Treed Lots, $10,200 each, on sewer and water, 50'x130', call Len Thomas 478-6058 or Herb Hodgson 382-3835, Douglas Hawkes Ltd. 384-7128 (MLS).

BY OWNER, 3 BEDROOM Shawnigan home on treed ¼ acre. 1325 sq. ft. 2 years old. Fireplace. Appliances, drapes, etc. $47,900. Trades? 743-4246.

COMOX — GARDENER'S DELight 3 bedrooms, 2 baths, 120'x233' lot, greenhouse, huge garden, subdivision potential. Owner. Ph. 339-4715.

DENMAN ISLAND, 4 YEAR old, 2 bedroom house, on ¾ acre lot with 205' ocean frontage, $57,000. 112-335-2262.

QUALICUM, LARGE SERviced lot, less than ½ mile from beach, area of good homes. Asking $15,500. 479-4727.

MOVING MUST SELL QUALITY built 3 bedroom basement home, 10¼% large assumable mortgage. 748-9746. No Agents.

7.29 ACRES ON ONE OF THE finest fishing grounds in B.C. (Cowichan River) Gentle, sloping land. Doesn't flood. 749-3381, weekends or evenings 6-9.

LOTS 20 AND 21 ON NANOOSE Road, Parksville. $12,500 each or best offer. Phone 477-5741.

290 FARMS FOR SALE AND WANTED

OPEN HOUSE
SAT. 2-4 P.M.
1642 KEATING X RD.
Hobby farm with 2 acres of good farm land. 2-Bedroom home with basm't in need of TLC. Barn with five stalls and hay loft. Estate Sale. $67,500. Exclusive with OLE KNUDSEN 479-2764 or Royal Trust 384-8001

290 FARMS FOR SALE AND WANTED

DAIRY FARM OR HORSE RANCH
Small farm near Duncan with nice home, good barns, new silo and milking parlour. Milk tank all set up for 35 cows and ready to go. Asking $175,000. Call Gordon Grier, Duncan Realty Ltd., 748-3156 or 746-6550, evenings.

293 GULF ISLAND PROPERTIES

NORTH PENDER ISLAND
COME JOIN ME — SEE THESE VALUES
3 bedroom home with nice view $32,000.
2 bedroom home on large lot $35,500.
2 room cabin on sewered, view lot, only $13,900.
2 bedroom charming older home $26,700.
Reduced $10,000 to $45,000 2 bedroom home almost completed on lakefront.
Waterfront lots $32,000, $35,000 and $40,000.
View lots to $15,500.
Inland Property good selection as low as $5500.
The Bahamas of Canada are waiting for you. Cal Ted Dever. 112-629-3434 or 112-926-6811.
MACAULAY NICHOLLS MATILAND & CO. LTD.

GULF ISLANDS
On MAYNE ISLAND, 40 acres with 3-bdrm 1800 sq. ft. log residence. Could be lodge or club house. 300 degree view, immense sundeck. $235,750.
On GALIANO ISLAND, 10 acres, 2 cabins, horse paddock, 4 acres cleared. Enough cedar and fir to build big log house. $78,000.
598-5144 Ralph Keller 388-4076
T. L. Mann & Associates Ltd.

GANGES SALT SPRING
Commercial and residential plus going business. All for $160,000. Tons of possibilities. Must be sold. ML. Call
LEWIS ROBERTS
382-9191 BUS. RES. 477-4398
THE PERMANENT

PENDER ISLAND
Waterfront, lots, homes and acreage. Recreational lots, homes and acreages.
For more information phone:
Lou Henshaw 629-3493 or
Salt Spring Lands Ltd.,
Box 69,
Ganges, B.C.
537-5515

VIEW LOT SALT SPRING ISLAND
1.13 Acres, nicely treed, sloping, water and power, good building site — sea and mountain view. $20,000. Phone Bill Palfrey or Lloyd Ellis, 386-7545. Island Homes Ltd.

THETIS ISLAND
Beautifully-wooded sunny exposure, excellent soil on paved road, short walk to beaches. Two properties, approx. 2½ acres. One 6½ acre property. From $25,000. Terms. Phone 246-3351.

NEW HOME 6 ROOMS, PLUS inlaw suite both with fireplace. Near hospital at Ganges. Increase your value considerably by landscaping. A very good buy at $56,000. By owner 477-3183.

THETIS ISLAND, 6 YEAR OLD 3 bedroom home with seaviews on 1.74 acres. Full basement, 2 baths, greenhouse, fruit trees, asking $62,500. 592-6490

TEXADA ISLAND
Must sell, $130,000- 3-Bedroom house, coffee shop, pool hall, gas pumps, 15 acres. 112-486-7233.

PENDER ISLAND, 2 SIDE BY side ½ acre serviced lots for sale by owner. $12,500. 385-7109.

½ ACRE TREED LOT, HORNBY Island, Sand Piper Beach, $7500. 652-4977.

MUDGE ISLAND, ¾ ACRE WAterfront, 1 room cabin, 477-1461.

HOW TO WRITE A GOOD CLASSIFIED ACTION AD

1—IT'S BEST to start your ad with the name of the article or service you have to offer. If you have an apartment, room, etc., for rent, or property for sale, start your ad with the location.

2—BE CLEAR. Readers respond more quickly and favorably by giving complete, definite information. Always include the price in your advertisement.

3—MAKE IT EASY for the reader prospect to reach you. Always give your telephone number or your name and address. If you do not have regular hours, state a preferred time for the prospect to get in touch with you.

4—PLAY SAFE. You get the greatest reader attention by using consecutive insertions. A six-day order is best and costs less, and you can, of course, stop your ad as soon as you get the results you want. You pay only for the days your ad appeared. Lower yearly rates are available to those who wish to keep their services or products before the public.

5—PLACE YOURSELF in the reader's position and ask yourself what you want to know about your offer. The answer you give will make a good Want Ad.

6—GIVE YOUR PROSPECT every inducement you can with good copy. Classified action ad readers have the money and are already interested in buying the merchandise or service you have to offer; the details and information you give are the most important.

7—TO PLACE YOUR AD, call 386-2121, your direct line number to fast Want Ad action. A courteous, efficient advisor will be glad to help you word and place your order. And remember, Classified Action Ads afford you the most complete coverage. Telephones are open 8:00 a.m. to 6:00 p.m. Monday through Friday, 8:00 to 5:30 p.m. Saturday. Don't allow the reader to speculate.

Deaths and funerals

305 DEATHS and FUNERALS

BAKER — In Victoria, B.C. on March 21, 1979, Albert Baker, aged 95 years, born in England. He leaves nieces and nephews. Funeral service in McCall Bros. Chapel, Johnson at Vancouver Sts. on Monday, March 26 at 1:00 p.m. followed by cremation.

BOJARSKI — After a lengthy illness in the Royal Jubilee Hospital, on March 21, 1979, Mr. Franciszek (Frank) Bojarski, age 56 years. Born in Ribienice, Poland, late residence, 946 Josephine Road, Brentwood Bay, B.C. Survived by his children, Mrs. Eldon (Heather) Currie, Toronto, Ont.; Mrs. William (Christine) Hildebrandt, Saskatchewan; Barry Bojarski, Richmond, B.C.; Mrs. Carl (Sharon) Hatliday, Ottawa, Ont.; four grandchildren. Mr. Bojarski served with the Free Polish Army 1939-1945; ex POW and served with the Canadian Army 1953-1964.
Service in the Sands Mortuary Limited, "Memorial Chapel of Chimes," 1803 Quadra Street, Victoria, B.C. on Monday, March 26, 1979 at 12:45 p.m. Chaplain J. T. Dabrowski officiating. Cremation. Flowers gratefully declined. Those so desiring may contribute to the Victoria Cancer Clinic, 1900 Fort Street, Victoria, B.C.
SANDS—VICTORIA

DEAN — On March 20, 1979, Pearl J. (Ward) dearly beloved wife of John, born in Winnipeg, Manitoba. Formerly of Victoria, late residence 1121 Alto Lane, La Habra, California. She leaves many friends in Victoria to mourn her passing.
Memorial services held in La Habra, Cremation. Those so desiring may contribute to the Canadian Cancer Society, 857 Caledonia St., Victoria B.C.

DEVINE — Suddenly on March 19, 1979, Mr. Charles E. Devine aged 46 years of 902 Esquimalt Rd., a native son. He leaves two sisters, Mrs. G. (Margaret) Santori of Victoria and Mrs. J. (Mary) McLean of Sointula, B.C.; one brother John of Victoria; several nieces and nephews and his close friends, Ada and Alan Dee of Victoria.
MASS will be celebrated in Queen of Peace Church, Old Esquimalt Rd. on Friday, March 23, at 10:00 a.m. with the Rev. M.J. McNamara as Celebrant. Interment at Hatley Memorial Gardens. McCall Bros. Funeral Directors in charge of arrangements.

HAMILTON — On March 22nd, 1979 at the Memorial Pavilion, Miss Margaret Angus Hamilton, in her 91st year, formerly of 1305 Manor Rd., a resident here since 1919. Born in Scotland. She leaves one brother, Francis G. of Victoria; sister, Florence E. Markham of Victoria; nieces and nephews. She was a member of Lamrick Park Church.
Funeral service in McCall Bros. Chapel, Johnson at Vancouver Sts. on Tuesday, March 27 at 10:15 a.m. with Dr. John Williams officiating. Interment at Ross Bay Cemetery in the family plot. (Flowers gratefully declined. Friends, if desired, may donate Gideon Bibles, phone McCall's at 385-4465).

MILNE — In Victoria on March 21, 1979, Alice Eva Milne in her 83rd year, born in Durham England and a resident of Victoria since 1919. Predeceased by her husband John, March 6, 1969 and son John, September 20, 1978, she leaves her son Richard; daughter, Eva Bunniss; daughter-in-law, Diana; three granddaughters and two great-grandsons.
Funeral service in the FAMILY CHAPEL of McCall Bros. on Monday, March 26 at 10:00 a.m. with the Rev. B.J. Molloy officiating. Interment at Hatley Memorial Gardens, Colwood, in the family plot (Flowers gratefully declined).

Rainbow-Bright

by Alice Brooks

Combine 6 colors for Kimono-Sleeved jacket.
FAST! One flat piece for back, two for front, including sleeves! Crochet it short or long of worsted in shell stitch. Pattern 7032. Sizes: 8-10; 12-14. Included.

Send $1.50 for each pattern — cash, cheque or money order. Add 25 cents for each pattern for first-class mail and handling. Send to: Alice Brooks Pattern Dept., 109 Crockford Blvd., Scarborough, Ont., M1R 5B4. Print plainly size, style number, your name, address.

NEW NOW! Our 1979 NEEDLE CRAFT CATALOG — over 200 popular designs. 3 free patterns printed inside. Send 75¢

129-Quick/Easy Transfers	$1.50
128-Patchwork Quilts	$1.50
127-Afghans 'n' Doilies	$1.50
126-Crafty Flowers	$1.50
125-Petals Quilts	$1.50
124-Gifts 'n' Ornaments	$1.50
123-Stitch 'n' Patch Quilts	$1.25
122-Stuff 'n' Puff Quilts	$1.25
121-Pillow Show-Offs	$1.50
117-Easy Needlepoint	$1.00
116-Nifty Fifty Quilts	$1.00
115-Ripple Crochet	$1.00
113-Instant Gifts	$1.00
110-16 Jiffy Rugs	75¢
109-Sew & Knit	$1.25
108-Instant Macrame	$1.00
106-Instant Fashion	$1.00
105-Instant Crochet	$1.00
104-Instant Money	$1.00
103-15 Quilts for Today	75¢
102-Museum Quilts	75¢
101-Quilt Collection	75¢

308 CARDS OF THANKS

WE WISH TO EXTEND OUR heartfelt thanks to our relations, friends and the Britannia Lodge AP & AM. No. 73 B.C.R. Victoria, for their kindnesses, messages of sympathy and charitable donations, during the loss of our beloved husband, father and grandfather, James Somerville Dunlop M.B.E. Special thanks go to Dr. A. Nyhof and staff of the Victoria General Hospital (annexe), McCall Bros. and Rev. Bruce Malloy. — Very Sincerely Mrs. Dorothy Dunlop and family.

309 IN MEMORIAM

FRATER— In loving memory of our son Jim, who died Mar. 23, 1973.
Nothing can take away,
The love a heart holds dear,
Fond memories linger every day,
Remembrance keeps him dear.
-Sadly missed Mom, Dad, Les, Marjorie and Janis.

THEY SHALL GROW NOT OLD AS WE WHO ARE LEFT GROW OLD, AGE SHALL NOT WEARY THEM, NOR THE YEARS CONDEMN, AT THE GOING DOWN OF THE SUN, AND IN THE MORNING, WE WILL REMEMBER THEM.
WITH GRATITUDE, SANDS

310 FUNERAL DIRECTORS

McCall's

FRIDAY
DEVINE
Mr. Charles C.
10:00 a.m. Mass
QUEEN OF PEACE CHURCH
WRIGHT
Mrs. Georgina
10:30 a.m. FLORAL CHAPEL
ILOTT
Mr. Edward T.
2:30 p.m. FLORAL CHAPEL
HILL
Mrs. Helen
3:30 p.m. FAMILY CHAPEL

MONDAY
MILNE
Mrs. Alice Eva
10:00 a.m. FAMILY CHAPEL
BAKER
Mr. Albert
1:00 p.m. FLORAL CHAPEL

TUESDAY
HAMILTON
Miss Margaret
10:15 a.m. FLORAL CHAPEL

McCALL BROS. Funeral Chapels
1400 VANCOUVER STREET AT JOHNSON

For Funeral Information Phone 385-4465

Sands

COMMUNITY CHAPELS DEDICATED TO SERVING Vancouver Island Families

HERE WHEN YOU NEED US

Your Seven Community Chapels	
VICTORIA	388-5155
SIDNEY	656-2932
COLWOOD	478-3821
DUNCAN	746-5212
LADYSMITH	245-2331
NANAIMO	753-2032

We Care About Vancouver Island Families

Sands

Haywards (B.C. Funeral Co.)
Thomson & Irving

Funeral Chapels
1625 Quadra St.
386-3505

CUNNINGHAM FUNERAL CHAPEL
1155 FORT STREET
Phone 384-5512 or 384-8626
Offering dignified moderate service for all. Geo. S. Cunningham, owner, manager.

FIRST MEMORIAL SERVICES Serving the Public and Exclusive Area Undertakers for The Memorial Society of B.C. 658-5244.

The Lord is my Shepherd
I shall not want
He maketh me to lie down in green pastures
He leadeth me beside the still waters
He restoreth my soul
He leadeth me in the path of righteousness for his name sake
Yea though I walk through the valley of the shadow of death
I will fear no evil
For thou art with me, thy rod and thy staff they comfort me
Thou preparest a table before me in the presence of mine enemies
Thou anointest my head with oil
My cup runneth over
Surely goodness and mercy shall follow me all the days of my life and I will dwell in the House of the Lord forever.

LIQUIDATION SALE
WOODWORKING EQUIP.
Bench Saws, Table Saws, Jointers, Sanders, Drill Press, Overarm Shaper, Routers, Jig Saws, Drills, Wood Clamps, Compressor, Air Line Equipment, Spray Booth, Power Staplers and Nailers, Office Equipment, Hand Tools, etc.
25% Required on Offers for Equipment. (Cash or Certified Cheque).
SALE STARTS MAR. 21
HOURS: 12 NOON-4 P.M. DAILY
531 DAVID ST., VICTORIA

311 MONUMENTALS

STEWART MONUMENTAL WORKS LTD.
ESTABLISHED 1896
Marble fireplace and tabletops.
1403 May St. 384-3452
Memorial of Distinction

Mortimer's Monuments
383-6421
709 KINGS RD. (at Douglas)
FOUNDED 1877

Heavy are our
hearts today,
Memory brings you
back once more,
To the time when
you were with us,
To the happy
days of yore.

DISTRICT OF PORT HARDY
CONSTRUCTION OF ROADS
TACAN LIGHT INDUSTRIAL PARK
CONTRACT No. 13
Sealed Tenders, clearly marked 'Tender for Construction of Roads Tacan Light Industrial Park,' will be received by the District of Port Hardy at the Municipal Offices, P.O. Box 68, Port Hardy, B.C., up to 3:00 p.m. local time, 10 April 1979. They will be opened in public at that time and date.
The work includes crushed granular surfacing, shoulder gravel, spray primer and asphaltic concrete pavement as necessary to complete construction of approximately 1.341 metres of road.
Specifications, General Conditions of Contract, Form of Tender, and all other documents and drawings may be seen on or after 26 March 1979 at the offices of the District of Port Hardy, P.O. Box 68, Port Hardy, B.C., Ker, Priestman & Associates Ltd., (300) 2659 Douglas Street, Victoria, B.C. and (104) 4400 Dominion Street, Burnaby, B.C., at the offices of the Construction Association of Victoria; the Amalgamated Construction Association in Vancouver; the North Vancouver Island Construction Association in Campbell River; Nanaimo Construction Association in Nanaimo, B.C.; and Construction Plan Services in Burnaby, B.C. Copies may then be obtained from the Victoria offices of Ker, Priestman & Associates Ltd., on payment of $25 for each copy requested, which sum should be payable to Ker, Priestman & Associates Ltd., and will be refunded upon their return in good condition within 30 days of the date set for receipt of tenders.
A bid bond for 10 per cent of the tender price must accompany each tender.
The lowest or any tender will not necessarily be accepted.
This is a project jointly financed by the Canada Department of Regional Economic Expansion of the British Columbia Ministry of Development Subsidiary Agreement.
Raymond L. Pole, P.Eng.
Municipal Engineer
District of Port Hardy
P.O

Glory-of-the-Snow

GARDENING
hilda beastall

Just now there is blooming a delightful, small bulb that Easterners know as Glory-of-the-Snow, for its sky-blue little flowers force a pathway upwards through the melting snow of late April to the delight of winter-weary eyes.

Here in our coastal gardens we see it well before the middle of March even if there is a scattering of snow in sight.

As several flowering stems come from one small bulb the season lasts well into April, making a pleasing base for daffodils of all shades and forms. Or it naturalizes freely and informally. The listed name for this small bulb is Chionodoxa luciliae.

The bulbs are planted in early fall where sun reaches to encourage spring growth. Flowers are on four- to five-inch stems and are borne singly amid the narrow shining green foliage. Each sky-blue starry blossom has a white centre which focuses attention on the flower.

Useful from the average home gardener's viewpoint is the free production of seeds when allowed to ripen on the plants.

The bulbs also increase generously without noticeably diminishing the flower display, so there is soon a scattering of new bulbs nearby coming into bloom. Seedlings appear in grassed areas if not cut too early in spring, and among shrubs, and at edges of concrete or gravelled paths — all annoying to the tidy gardener but a delight to the plant lover.

I suppose one could gather seedpods before they open and sow the mature seeds where wanted. This would need daily checking from about two weeks after the last flowers fade in order that pods are gathered just as the cases show signs of drying and splitting.

I would put the pods into a closed brown paper bag indoors where sun shines in; the bag will catch the seeds when the pods finally split to release them.

The seeds could then be sown in a special little spot and barely covered with soil. With protection from interference by twiggy branches, there should be a flower or two in three years.

Blue bulbous flowers are numerous in spring. Another that comes along in May belongs to the Scillas. Theeasiest is Scilla hispanica, usually sold as S. campanulata.

English gardeners call this the English Bluebell which grows wild in England in woodland making a blue carpet against the bright green of its long narrow leaves. But it is really another species of Scilla.

The sturdy stems of S. hispanica (or S. campanulata) grow to eight- or 10-inch height, with the top half crowded with bells.

Allow the leaves to wither naturally, then rake off gently and do just surface cultivating through summer to avoid disturbing established bulbs.

Seeds and seedlings will be moved around a bit in the process but many will take root and in time flower to extend the blueness.

K-Cycle Engine in Spotlight

WINNIPEG (CP) — Hoken Kristiansen, inventor of an engine which provides 50 per cent more gas mileage, will be a key participant next month when automobile industry and U.S. government representatives meet in Washington, D.C., to discuss financing for new engine research.

The Winnipeg inventor's K-cycle engine is being called the first new engine cycle of this century and more advanced that any other.

He caught the attention of government and industry scientists at a February conference in Boston where he described his engine which weighs half as much as a standard automobile engine and gives better gas mileage.

The conference of top industrial and academic researchers was organized by U.S. transportation secretary Brock Adams to help set technical standards for the fuel-economy and pollution requirements.

The scientists were told the U.S. government wants cars to average 80 kilometres to the U.S. gallon (which is four-fifths of a Canadian gallon) by the end of this century. That's impossible with existing technology, but Kristiansen may be leading the way to cleaner, cheaper travel.

Both K-cycle and commonly-used Otto-cycle combustion engines operate on four strokes — intake, compression, power and exhaust.

But all four strokes of the Otto-cycle unit are the same length while the power and exhaust strokes of the K-cycle are much longer than the intake and compression strokes. This results in improved fuel use and cooler, cleaner exhaust.

Winnipeg inventor Hoken Kristiansen displays his engine

Kristiansen formed his own research company, K-Cycle Engines Ltd., to develop and test prototype engines. Much of the work has been done in co-operation with the University of Manitoba engineering faculty.

The staff of the company has grown in five years to 25, including 20 engineers and technicians. Some work is financed by a National Research Council grant, but most of the money has come from people investing in shares.

"They're ordinary folks, the salt of the earth," says secretary-treasurer L. J. Sinnott. "We're going to justify their faith in us."

To make the K-cycle pay, the company has signed licensing agreements with European and Japanese engine companies. The big three automobile manufacturers — General Motors, Ford and Chrysler — are major North American targets.

Sinnott said in an interview that the companies are interested, but cautious: "They've seen all kinds of so-called miracle inventions over the years."

He said that in the past rights to some inventions have been bought and shelved for years. This will not happen to the K-cycle because the research company is basing its long-term plans on the sale of licensing agreements.

He is convinced the K-cycle engine will eventually break into the North American market because of government pressure for improved fuel economy.

Conversion of existing engine plants will not be a major problem for the car companies, mainly because the K-cycle will be easier and cheaper to produce.

"But it's up to the industry. Our company is solely engaged in research and development."

Crossword By Eugene Sheffer

ACROSS
1 Poorest fleece
4 Amazon estuary
8 Abrade
12 Worm larva
13 Distinct part
14 Bacchanalian cry
15 Type of employment
17 At a distance: comb. form
18 Rodents
19 Moses' brother
20 Careful
22 Three Wise Men
24 Rant
25 Everlasting
29 Pindaric form
30 Outsmarted
31 Lowing sound
32 Games
34 Comedian Lahr
35 At an end
36 Harbors
37 Harriet Beecher —
40 Woe is me!
41 "What — God wrought!"
42 Eastern, Central, etc.
46 " — 's Irish Rose"
47 Heard at La Scala
48 Novel
49 Meditate
50 TV's Foxx
51 Understand

DOWN
1 High mountain
2 Constrictor
3 Curtains of artillery fire
4 Window pane support
5 Cuckoos
6 Edge
7 Corroded
8 Sell to the consumer
9 Affirm
10 On one's own
11 Hammer
16 Allowance for waste
19 Ancient
20 Cut closely
21 "Mary — little lamb"
22 Kitchen utensil
23 Iowa college town
25 Volume
26 Ralph Waldo and Faye
27 Variety
28 Topers
30 — and dime
33 Chewink
34 Ruth's husband
36 Entreat
37 Artifice
38 Forbidden
39 American inventor
40 In the midst of
42 Old salt
43 Wrath
44 Born
45 Ram's mother

Average solution time: 25 min.

A	G	E	S		S	E	C		S	P	A	T
R	A	N	T		A	L	L		T	R	I	O
A	L	O	E		V	I	A		O	I	L	Y
T	A	L	E	S	E		N	O	O	N		
		R	E	D	S	K	E	L	T	O	N	
E	S	S	E	N		P	E	R		I	L	E
V	I	E	D		F	E	D		I	N	E	S
E	R	N		P	A	N		I	N	G	O	T
R	E	D	B	U	T	T	O	N	S			
		S	E	N	T		S	A	I	N	T	S
S	I	F	T		E	V	A		D	I	E	T
P	L	O	T		N	A	G		E	L	S	E
Y	O	R	E		S	T	E		R	E	S	T

3-23

Answer to yesterday's puzzle.

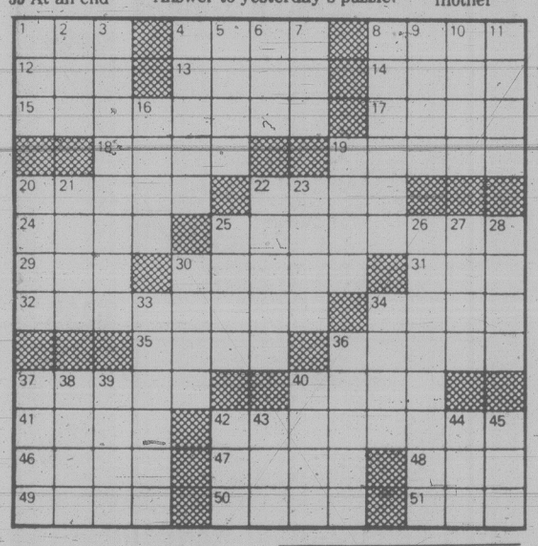

Ski-Warning Fines Urged

WHISTLER (CP) — A coroner's jury said Thursday the provincial government should initiate legislation and a public awareness campaign aimed at cutting down on the number of people who do not obey avalanche warnings.

The jury ruled that the recent death of Douglas Norman Robinson, 22, on Whistler Mountain was the skier's own fault. Robinson's body was found in an area hit by an avalanche.

The jury said people caught skiing beyond safety boundaries should perhaps be fined.

FREE
DATSUN SAFETY CLINIC
March 26 to 30
Phone For An Appointment
THREE POINT DATSUN
2620 GOVERNMENT
385-6737
Dlr. Lic. 5053

LUNDS AUCTION
TUESDAY, MARCH 27 — 1 P.M. & 7 P.M.
Preview: Sat. 10 a.m.-3 p.m.
Mon. 9 a.m.-5 p.m., Tues. 9 a.m. 'til Saletime
FURNISHINGS: Oak Welsch Dresser, Modern High-back & other Loveseats, Pr. Uph. Swivel Rockers, Maple Table & 4 Chairs & Other Dinettes, Oak Swing Mirror Dresser, Rockers, Bedroom Stes. & Furniture, **PINE FURNISHINGS** incl. Secretaire-Bookcase, Dressers, Chests, Washstands, etc., **COLOUR T.V.'s, STEREOS** incl. Old Floor Model Radio, R.C.A. Stereo Cassette Console, **MISC.** incl. Golf Clubs, Metal File, Cabinet, Office Desk, Cabinets, Baby Furniture, Exercisor, Harnasses, Carpets, Oil Paintings, **BOOKS** incl. Canadiana, Illustrated incl. A. RACKHAM'S BOOK OF PICTURES. The Sleeping Beauty illus. by Edmund Dulac, Children's Books, Nature Books, **JEWELRY** incl. 22 and 18 Kt. Gold Bracelets, Birks Solid State Quartz W/Watch, Jade, etc.
ESTATE CAR — On the Instructions received from the Official Administrator we will auction 1960 Austin C.Cambridge, 37,770 miles, City Tested, Tuesday 1 p.m.
OVER 700 LOTS OF QUALITY & INTEREST 3-24
LUNDS AUCTIONEERS and APPRAISERS LTD. 926 Fort St., Victoria Tel. (604) 386-3308

Special Offer
FOR PRIVATE PARTY CLASSIFIED ADVERTISERS
Use this handy coupon to place your Classified Advertisement and save money

Name .....
Address .....
Phone No. .....
Signature .....
No. of insertions ..... Amount Enclosed $ .....
FILL OUT AND MAIL TO
SPECIAL OFFER
Victoria Press,
P.O. Box 300,
Victoria, B.C.
V8W 2N4.
OR
DELIVER IN PERSON TO
2621 Douglas St.,
Victoria, B.C.
Your ad will run as soon as possible upon receipt of this coupon and payment or please specify consecutive dates.

Classification Number .....
10 WORDS MINIMUM

10 Words for 1 insertion in The Daily Colonist and Victoria Times: 12¢ for each additional word — $1.20
10 Words for 3 insertions in The Daily Colonist and Victoria Times: 28¢ for each additional word — $2.85
10 Words for 6 insertions in The Daily Colonist and Victoria Times: 45¢ for each additional word — $4.50
Victoria Press Box Charge $3.25 per month
Replies to be mailed Replies to be held for pickup
All ads must be written in regular classified style, and run on consecutive days.
All real estate, mobile home, rental and business advertising is considered to be commercial advertising and will not qualify for this special offer.
SEND CHEQUE or MONEY ORDER
— NO REFUNDS —
THE DAILY COLONIST AND VICTORIA TIMES

Sears
Shop at our Warehouse Clearance Centre, Saturday, 9:10-3:30. Located at 765 Vanalman. Personal Shopping.
Clearance Centre
Look for special clearance prices on dozens of one-of-a-kind home furnishings all priced according to condition. The selection will include discontinued floor samples, problem merchandise, used customer returns.

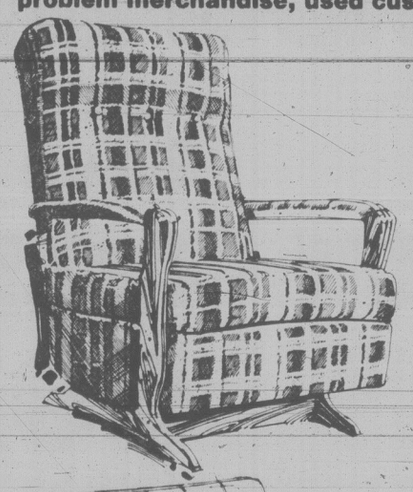

Value!
Platform rocker
55.55 Reg. $87.77
Sturdy, platform rocker, tempered steel rocking mechanism. No-sag springs in padded seat/back. Approx. 35 to choose from in limited colors. 43622.

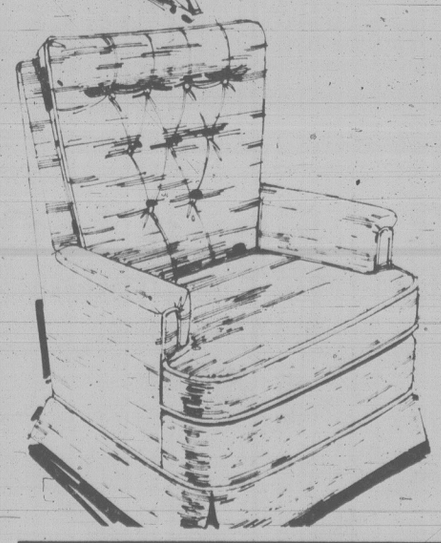

Value!
'Betsy Ross' swivel rocker
129.99 ea.
Comfort plus! Upholstered in velvet with full skirt, button-tufted back. 20 only in limited color choice. 43030. (not exactly as illustrated)
2-pc. Tuxedo style living room suite
3 only. 100% Orlon cover in Chocolate Brown, hardwood frames. (51551-3) Reg. $849.99 ..... 349.99
Room Size Remnants
Selection of remnants includes multi-levels, level-loop construction, short shags & plush piles in as'td colors, sizes. 25-50% off reg. price
Special Clearance of Refrigerators
Large assortment of selected refrigerators in a variety of popular sizes and colours. Shop early for the best selection. $100 off reg. price
Simpsons-Sears Ltd.
Service Centre, 765 Vanalman Ave. Just off the Pat Bay Hwy.

Kurds Begin Pull-Out

Times News Services

TEHRAN — Iranian troops under siege in the western city of Sanandaj handed over 186 Kurdish prisoners to the rebel tribesmen today and the insurgents agreed to pull out of the area, Tehran radio said.

The agreement came after Ayatollah Khomeini's chief mediator in the four-day Kurdish feud with the army garrison talked to the tribal leaders and gave them assurances of greater authority, reports reaching Tehran said.

Tehran radio gave no details, saying only the two sides talked "in complete understanding" and agreement on ending the siege had been implemented.

UPI photographer Javad Bijarchian in Sanandaj, 318 miles west of Tehran, gunmen still roamed the streets but said the soldiers were able to come out to the base, which had been under siege, without out being shot at.

He also reported that the town was gradually returning to normal after the bloody fighting that killed more than 500 people, according to unofficial figures.

Ayatollah Taleghani, leader of Khomeini's mediation team in the city, addressed the Kurds in the main sports stadium. Then he visited the wounded in the largest town hospital.

He appealed to the Kurds for unity. "This is not the time for slogans, or arguments," he said. " Roll your sleeves up and resume work. We're right now in the reconstruction stage. Every man and woman is needed."

He promised to replace any revolutionary officials whom the population did not want.

Meanwhile, Iran's Revolutionary Council has drafted a constitution to provide a strong U.S.-style president elected by universal suffrage excluding federal statehood sought by regional autonomists such as the rebellious Kurds.

The first description of Iran's Islamic republic emerged from separate interviews with the two officials considered to be the closest to Khomeini.

There is every reason to believe that both U.S.-educated figures are members of the Revolutionary Council, whose membership is still secret.

Both men expressed confidence that Iranians would approve the formation of the Islamic republic by more than 90 per cent.

Squeeze Tightens On Idi

NAIROBI (UPI) — A Tanzanian invasion force captured a third important town in southern Uganda and inched closer to the capital city of Kampala despite a ceasefire appeal by Yugoslav President Josip Tito, diplomatic sources said today.

Ugandan exile groups ranging from monarchists to Marxists gathered in the northern Tanzania town of Moshi for a private meeting to co-ordinate efforts to topple President Idi Amin and prepare a blueprint for Uganda's post-war future.

Journalists were banned by the Tanzanian government from attending the meeting in the shadow of Africa's largest mountain, Kilimanjaro, and delegates were urged not to release any details of the meeting — the boldest political step to date by the exiles to end Amin's eight-year reign.

Diplomatic sources said the 4,000-man invasion force of regular Tanzanian troops and exile guerrillas captured the town of Kasese, 120 miles west of Kampala near Uganda's rugged Mountains of the Moon.

The attackers have already seized some 5,000-square miles of southern Uganda, including the towns of Masaka and Mbarara.

While the western prong of the attacking force took Kasese, a town with a military garrison and an airbase, the main Tanzanian force continued to move steadily along the main highway toward Kampala, these sources said.

Callaghan Prepared To Face House Defeat

Times News Services

LONDON — Britain's minority Labor government agreed today to submit to a parliamentary censure vote expected to topple it and compel Prime Minister James Callaghan to hold a spring general election.

Leader of the House of Commons Michael Foot announced the vote will be held next Wednesday night.

If, as British commentators predict almost unanimously, the government is defeated, Callaghan will have to order dissolution of Parliament and set a date for a general election.

The earliest likely date was April 26, but political informants said May 3 or May 10 were more probable.

The political crisis erupted suddenly Thursday evening when the Conservatives submitted a brief Commons motion declaring that "this House has no confidence in Her Majesty's government."

They did so after the 11 Scottish Nationalists earlier had submitted a "no confidence" motion of their own and after behind-scenes soundings indicated most, if not all, the 37 lawmakers representing small splinter parties for once would join the Conservatives in voting against the government.

Although much more wooing of the minor party votes is certain to take place over the weekend, it appeared Thursday night that Conservative leader Margaret Thatcher may well have convinced enough of them join the 305 Conservative, Liberal and Scottish Nationalist members to defeat Callaghan.

The Conservatives estimated they can scrape together 315 or 316 votes against 309 to 311 for the government.

Sears

School Break CONTESTS ...join the fun!

Draws made Sat. Mar. 31, 5 p.m.

Bonnie Bell — $100 Wardrobe Draw in Ladies' Cosmetics
Guess the Number of Eggs in the Jar for a Childs' Timex Watch in Children's Wear.
Draw for a Sears 10-Speed Bicycle in the Boy's Wear
Win a 4-pc. Hang Ten Wardrobe up to a value of $75 in Junior Bazaar
Win 1 of 3-pc. Active Sportswear: Track Suit, Bauer Track shoes or Adidas Sports bag located in Sporting Goods.

Simpsons-Sears Ltd.
3190 Shelbourne St. Lots of Free Parking

LOOKING FOR A CAR STEREO? . . .
SEE TWO FOR THE ROAD AT
20% OFF
TURN TO OUR AD ON PAGE #17
3-24

IT'S SPRING PLANTING TIME!

ROSE PLANTS
All varieties, THIS WEEKEND ONLY, SPECIAL EACH 2.50

RHODODENDRONS
Large, heavy flowering, 3' to 4' plants, SPECIAL, FROM 14.95

FRUIT TREES
Good selection, some 3 or 4 years old.

MANY GOOD SHADE TREES AND FLOWERING TREES READY NOW.

Complete Line of SEEDS AND FERTILIZERS

Next to the Royal Oak Motel
"THE ROYAL" NURSERY
4660 ELK LAKE DRIVE
3-23

Sears

Saturday Spectaculars

Shop Saturday, 9:30 a.m. to 5:30 p.m. Personal Shopping. While Quantities Last.

Value!
Texmade Flannel Sheet-Blanket
7.99-8.49 each
Great as winter sheets or summer blankets! A blend of 80% Cotton — 20% polyester. 70x90" . . . $7.99; 80x100" . . . $8.49. Flat sheets only. Pink and blue only.
Staples & Linen (96)

Save $10
Handy Craftsman Weedwacker
59.99 each
Reg. $69.99. Sears Craftsman Weedwacker trims grass and weeds quickly and easily with nylon whip cord — allows cutting close to fence, curbs, etc.
Garden Tools (9)

Save 42%
Easy Care Indoor-Outdoor Carpet
4.99 sq. yd.
Reg. $8.49. For use anywhere. Ideal for patios, boatdocks & porches. Resistant to weather & salt water. Won't fade. Colors of Rust/Gold, Brown/Gold, Jade Green/Grass and Grass Green.
Floor Coverings (37)

Save $2
Infants' 100% Cotton Bibtop Crawlers
2.99 each
Reg. $4.99. Sturdy 100% Cotton Drill. Pocket on Bib. Double stitched contrast. Comes in assorted colors. Sizes 12-18 mo.
Infants', Children's Wear (29)

Save $10
Easy Care — Lightweight Men's House Robe
14.99
Reg. $24.99. Knee length styling in 100% Rayon. Cool and comfortable in colors of Blue, Brown or Green Check. Sizes 38-46.
Men's Furnishings (33)

Save!
Boys' Blazers and Sport Jackets
25% off
Reg. $9.99-$54.98. A great addition to a boy's wardrobe. Basic styling in polyester, wool, cotton or velveteen materials. Available in Brown, Navy, Beige and Black. Sizes 8-18.
Boys' Wear (40)

Value!
Ladies' Blazer — Ideal for Spring!
15.99
Smartly styled 100% polyester double knit with long sleeves, 2-button front closing. Patch pockets. Comes in Brown, Navy, Black & Red. Sizes 10-18.
Ladies' Sportswear (7)

Save 30%
Sears Pocket Tele Camera
19.97 each
Reg. $29.99. Go from normal shots to telephoto close-ups with just the flick of a button. Automatic exposure control. Uses 110 size drop-in cartridge.
Cameras (3)

Save 40%
Young Men's Sweaters 100% Acrylic
19.99 each
Reg. $34.98. Easy care 100% acrylic bulky knit sweaters with full zipper front. Machine wash-dry. Cream only. S/M/L.
Other styles at similar savings.
Young Men's Wear (48)

Save $3
Rubbermaid® Garbage Can
9.99 each
Reg. $12.99. Handy Rubbermaid® garbage can with 17-gal. capacity. Great for many household and outdoor uses.
Housewares (11)

Value!
AM/FM/FM Stereo Clock Radio
49.99 each
100% solid state clock radio features handy snooze control. Walnut woodgrain styrene cabinet. 24-hour memory alarm. (10656B)
Sears Electronics (57)

Simpsons-Sears Ltd.
Reg. and Was refers to Simpsons-Sears Ltd. prices.

50 TOYOTA CENTRE
look 'em over!
AT FORT and FOUL BAY RD.

'78 COROLLA 2-DOOR
Automatic, 19,000 km. $4181

'78 CHALLENGER 2-DOOR
Automatic, power steering, power windows, 6,200 km. $6995

'77 CAMARO 2-DOOR
Automatic, power steering
22,400 miles. $6295

'76 DART 2-DOOR HARDTOP
Automatic, power steering
21,000 miles. $4495

'75 COROLLA 4-DOOR WOODIE WAGON
Automatic,
32,200 miles. $4395

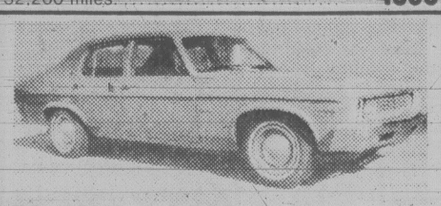
'73 NOVA 4-DOOR
Automatic, 6-cylinder, power steering,
36,500 miles. $3492

'76 HONDA 2-DOOR HATCHBACK
4-speed
29,700 miles $3895

50 TOYOTA CENTRE
FORT AT FOUL BAY RD.
592-2471

Victoria Times

Prevue

Week Commencing March 24, 1979

INDEX:

2 Soap Operas
3 Payoff Puzzle, TV Mail
4 TV Programs
10 Cable 10, Midband
11 Radio, Calendar
12 Homes, Collectibles
13 Book Reviews

SPOTLIGHT ON SPORTS

SATURDAY

10:30 a.m.

(2)(6) Ottawa Citizen Indoor Games: Several of the world's top athletes compete in track and field events at the Ottawa Civic Centre; Tom McKee, Jenny Meldrum, Don Wittman, Geoff Gowan and Bill Gairdner cover the action.

11:30

(5) NCAA Basketball Championships: Live coverage of the NCAA playoffs. Teams and locations to be announced.

12:30 p.m.

(2)(6) Pontiac Cup Skiing: The 11th annual events in Men's and Women's Giant Slaloms and Dual Slaloms are presented from Mont Sainte Marie, near Ottawa.

2:00

(7) Golf: "Tournament Players Championship" Live coverage of third-round play in this event from the Sawgrass course in Ponte Verdra Beach, Florida.

2:30

(4) American Sportsman: Jack Hemingway and his daughter Margaux fish for peacock bass in the Amazon jungle.

3:30

(4) Professional Bowlers Tour: Coverage of the $100,000 Miller High Life Open from the Red Carpet Celebrity Lane in Milwaukee, Wisconsin.

(7) Sports Spectacular: Coverage of World Cup Skiing featuring Men's and Women's Downhill racing from Furino, Japan; Chunichi Cup Gymnastics from Nagoya, Japan; Highlights of the Fukuoka Marathon race; a feature on Sumo Wrestling; and a profile of Japanese baseball star Sadahava Oh.

4:00

(8) Wide World Of Sports: Scheduled events include: the Labatt Free-Style Skiing Championships from Bromont, Quebec; the World Bobsled Championships from New York; and highlights of the Atlanta 500 auto race.

5:00

(2)(6) NHL Hockey: Chicago Black Hawks at Toronto Maple Leafs

(4) Wide World Of Sports: Live coverage of a 10-round welterweight fight featuring Sugar Ray Leonard vs. Daniel Gonzalez from Tucson, Arizona; the Flamingo Stakes from Hialeah, Florida featuring Kentucky Derby favorite Spectacular Bid; Highlights of the Holmes-Ocasio and Norton-Shavers fight of the previous night.

1:36 (a.m.)

(7) WCT Tennis: "$320,000 Challenge Cup"

SUNDAY

12:00 noon

(5) Baseball: Chicago Cubs vs. Seattle Mariners

1:00 p.m.

(4) International Championship Boxing: Live coverage of the Boxing Council Welterweight championship fight between Wilfredo Benitez and Harold Weston from San Juan, Puerto Rico.

(7)(8) Golf: "Tournament Players Championship" Live coverage of final-round play in this event from the Sawgrass course in Ponte Verdra Beach, Florida.

3:00

(2) Sunday Sports Special: Ernie Afaganis provides commentary as top skiers vie for titles in the Canadian Cross-Country Ski Championships at Morin Heights, Quebec; highlights of the Toronto Blue Jays' 1978 baseball season are also featured.

3:30

(4) Wide World Of Sports: Coverage of the Atlanta "500" from Atlanta, Georgia; World Target Diving Championships from Orlando, Florida; World Championship Motorcycles on ice.

3:45

(7) NBA Basketball

7:00

(11) NHL Game Of The Week: Toronto Maple Leafs at Boston Bruins.

MONDAY

6:00 p.m.

(5) NCAA Basketball Championship: Live coverage of the NCAA tournament finals from Salt Lake City, Utah.

WEDNESDAY

7:00 p.m.

(8) Soccer: A preview of the Vancouver Whitecaps is presented.

THURSDAY

11:00 p.m.

(13) Sports Page: The NASL season of the Vancouver Whitecaps is highlighted.

FRIDAY

11:30 p.m.

(7) NBA Basketball: Seattle SuperSonics at Phoenix Suns

TELETHON

The 5th annual Telethon to be held by the B.C. Lions Society for Crippled Children will air on Greater Victoria cable television stations March 24 and 25. For more details on Timmy's Springtime Festival see story on Page 5.

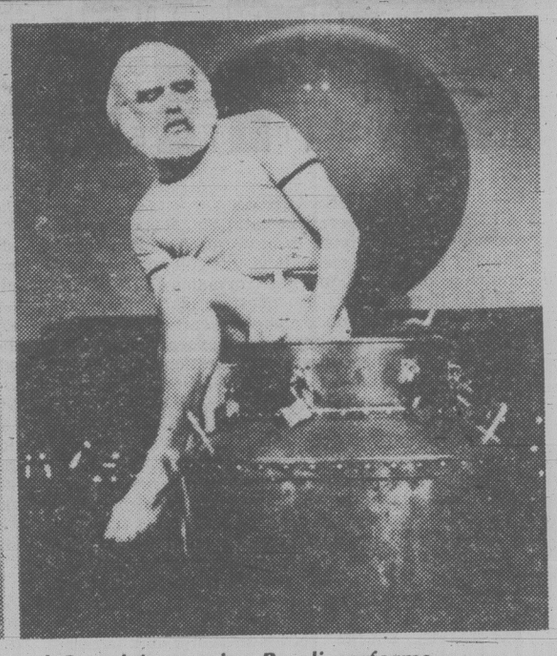

Shari Lewis hosts the Magic show, and Canada's amazing Randi performs

Great Illusionists Perform

Shari Lewis and Lambchop are hosts to an international cast of the world's greatest illusionists in Magic, an hour of music and fantasy telecasting Tuesday, March 27 at 7 p.m. on Channel 8.

Among the performers will be illusionists Mark Wilson, The Great Tomsoni & Co.; Flip and The Amazing Randi, and Karen Kain and Frank Augustyn of the National Ballet of Canada.

Billy Van, the dancers of the Montreal-based Les Ballets Jazz and sleight-of-hand artist Joel Hands Machtinger lend their special talents to this hour of entertainment.

The world's greatest magicians weave their magic spell from the stage of the National Arts Centre in Ottawa. Canada's Amazing Randi, the world' greatest escape artist, attempts Harry Houdini's dangerous milk can escape; American Mark Wilson levitates his beautiful assistant who disappears into thin air; the mime artistry of Holland's Flip draws ooh's and aah's from the crowd; and the Great Tomsoni & Co. from the United States, delights and perplexes with his magical comedy.

The premiere of a specially created magical ballet by Brian MacDonald, Beauty and the Beast, is performed with precision and beauty by Karen Kain and Frank Augustyn of the National Ballet of Canada.

Shari Lewis, who learned the art of magic from her father — Peter Pan The Magic Man, the official magician for the city of New York — demonstrates her talents as a magician, turning water to wine and back to water again. Shair's versatility as an entertainer includes the creation of the endearing Lambchop, her artistry as a magician as well as her abilities as a dancer and singer. Shari displays her musical talents in the opening number Magic and, with Billy Van, spoofs the comic strip Mandrake the Magician.

RYAN CROCKER, son of Stanley and Elizabeth Crocker of Victoria, reports on the rescue and recovery of Miracle, a baby killer whale found scarred and wounded in Canadian waters, for KOMO-TV's Year of the Child Special: Kidsworld Northwest, Tuesday, March 27, at 7:30 p.m., on Channel 4.

Tonight: Clear
Saturday: Sunny, Warmer

Victoria Times

95th YEAR, No. 239 ★ ★ ★ VICTORIA, BRITISH COLUMBIA, FRIDAY, MARCH 23, 1979 ★ ★ ★ 15 CENTS DAILY, 30 CENTS SATURDAY

Victoria Times
Prevue TELEVISION BOOKS RADIO
HOTLINE PAYOFF PUZZLE LOCAL ENTERTAINMENT
Puzzle Prize $300

Bill Halkett photo.

BIG BIRTHDAY was celebrated by Richardson Manor resident Jim Davies today. Jim's 102 and though his eyesight's gone, he can still appreciate a birthday card with a good punchline. Staff and other guests at manor feted him at party where Lynda Olmstead read out the greetings from friends.

WHA Accepts

WINNIPEG (CP) — Radio station CJOB says the World Hockey Association has accepted terms for merger with the National League.

The station said the acceptance will mean Winnipeg Jets, Edmonton Oilers, Quebec Nordiques and New England Whalers will join the NHL next season.

Under terms of the merger worked out at meetings in Chicago, the WHA teams agree to pay a $6 million entry fee, $1.5 million each in indemnity payments to Cincinnati Stingers and Birmingham Bulls and $1.5 million each in working capital.

Each WHA team would be allowed to protect two skaters and two goalies and any players whose rights are owned by NHL teams will become the property of those teams.

Further details of the agreement were not immediately known. *(See also story on page 22).*

B.C. to Fight For Loggers

By MARK HUME
Times Staff

Premier Bill Bennett today demanded Ottawa drop federal fisheries charges against loggers accused of damaging salmon habitat in the Queen Charlotte Islands.

Bennett said his government will not stand by and idly watch the loggers prosecuted.

"I can't say too strongly that this government will fight on behalf of those people asking, demanding, that the federal government drop the charges," said Bennett.

The premier's tough talk came as the International Woodworkers of America renewed threats of a province-wide walkout to protest the arrests and fisheries officers charged three more fallers.

Fisheries also moved to put a prohibited tract of timber under 24-hour guard.

The fallers, all employees of Q.C. Timber Ltd., were arrested as they cut trees in a 40-acre stand of timber that was put off limits by fisheries about two weeks ago.

Since Monday 11 men have been arrested by fisheries officers.

One is a company administrator accused of counselling an offence.

Forests Minister Tom Waterland said it is "completely unfair" that loggers at the site are being arrested when there are other courses of action that could be taken.

"If they want it to come before the courts, then they should do that directly rather than through arresting individual workmen."

Ben Thompson, Vancouver-based president of the Queen Charlotte IWA local, said word of the situation is being spread to union offices around the province and the liklihood of a province-wide protest walkout is growing.

"They're flabbergasted," said Thompson when asked to describe the general reaction of IWA members.

Meanwhile, in Ottawa, Fisheries Minister Romeo LeBlanc said that he regrets the breakdown of the consultative process that led to the arrest of the loggers.

But the minister said that when fishery and forestry experts can't resolve an issue "then I'm afraid the powers given to this department under the Fisheries Act ... have to be invoked."

Speaking from Queen Charlotte City fisheries district supervisor Kip Slater said he is hoping for re-enforcements today to back up the two men now on duty.

He said a guard is being posted on the stream around the clock.

"A lot of people are saying this is a federal-provincial jurisdictional fight," said Slater. "But really it's simply fish habitat versus poor logging practices."

Cabinet Records Opened to Probe

OTTAWA (CP) — The government is giving a royal commission into RCMP wrongdoing access to records of cabinet and cabinet committee meetings, it was announced today.

An order-in-council tabled in the Commons by Solicitor-General Jean-Jacques Blais set out the rules for such access.

The royal commissioners will be allowed to read the minutes on any cabinet or cabinet committee meeting which they have reasonable and probable grounds to believe would provide evidence of unauthorized or illegal RCMP activity.

The cabinet order requires Cabinet Secretary Michael Pitfield to deliver to the royal commission any document the commissioners believe contains evidence.

However if the commissioners want to make any such document public, they must first ask Pitfield to declassify it. Such documents are usually classified as secret.

Pitfield must provide the commissioners with indexes and other information to enable them to determine what minutes of meetings they want to see.

To get minutes of meetings during the period that John Diefenbaker was prime minister, from 1957 to 1963, Diefenbaker must give permission in writing to Pitfield.

The royal commission under Mr. Justice David C. McDonald of Alberta has stumbled across some cabinet documents in RCMP files to which the commissioners have had free access.

RCMP witnesses have said that the government directed the force to investigate not only subversion but also separatism, and was aware the Mounties had to skirt the law or break it to do this.

However, the commission has been unable to get at cabinet documents that might support or oppose this view.

The commission was forced behind closed doors last November to question senior RCMP witnesses about cabinet documents because such documents had not been declassified.

The declassification process has been under way and some of these documents may be made public next week.

Oscar Contest Details

Two lucky people are as good as on their way to Hollywood for an expense-paid weekend via CP Air.

The fortunate ones will be the winners of this year's *Victoria Times-VI90* radio station Visit the Stars in Hollywood contest which starts today. The top prize includes two nights at a luxury hotel and a tour of the Universal Studio.

The official rules and entry forms appear in today's *Times* on page 20 and will appear daily until the contest closes April 9.

As in past years, readers who correctly predict the Oscar winners for best picture, best actress and best actor for Academy Awards night April 9 will have a chance to win the Hollywood trip or one of five runner-up prizes of a night on the town, including dinner for two at The Empress and two tickets to the Towne Cinema theatre.

In addition, there will be about 300 free movie tickets awarded to attend a Towne Cinema showing of a new George C. Scott film *Movie, Movie* and to watch the ceremonial drawing for the major prizes. These prizes will be announced on *VI90* and the winners notified by mail.

Contestants must have the right answers to be eligible to win the grand prize or the five major runner-up awards (and they do not have to be present at the drawing to win), while everyone who enters the contest, whether they have the correct answers or not, will have a chance to win one of the 300 free theatre tickets.

The drawing for top and runner-up prizes will take place at the Towne Cinema on Wednesday, April 11, two days after Academy Awards night, at a matinee starting at 2 p.m.

The nominees are:

Best Picture — *The Deerhunter, An Unmarried Woman, Coming Home,*

See SQUEEZE page 22

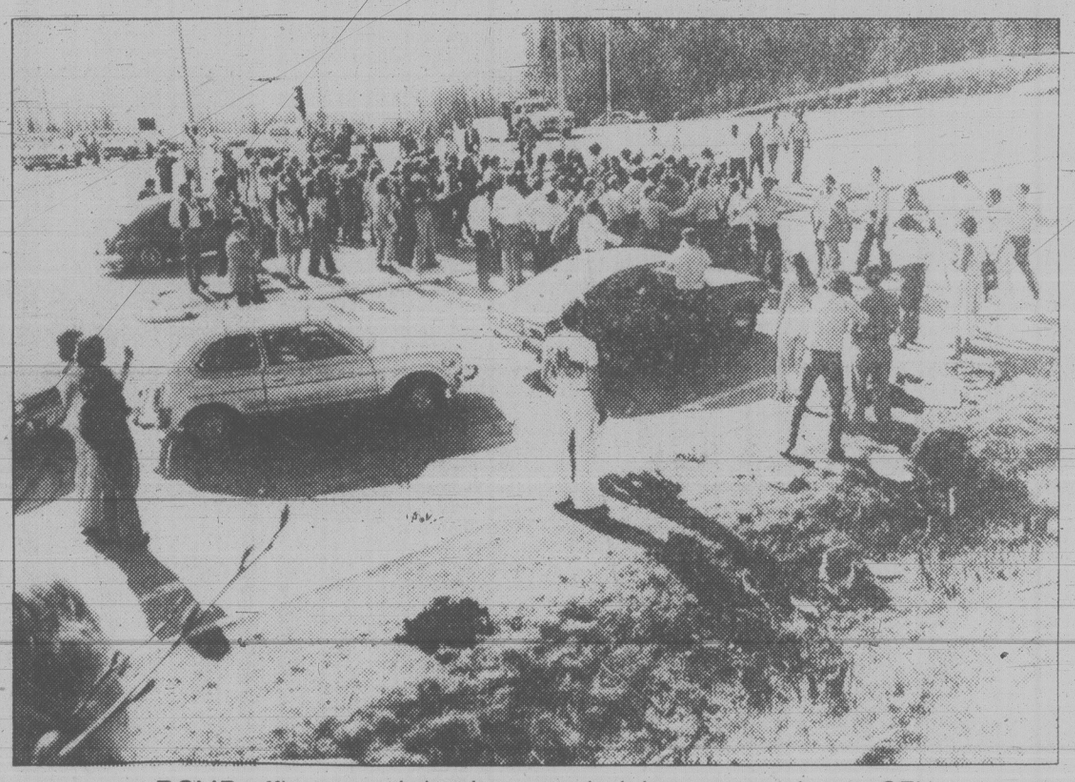

RCMP officers push back massed pickets on road near SFU

18 SFU Pickets Arrested

BURNABY (CP) — Eighteen persons were arrested Thursday in a confrontation between RCMP officers and a union picket line on the road approaching Simon Fraser University in Burnaby.

A police spokesman said the 14 men and four women were taken to the RCMP detachment but were later released while police drafted charges of obstruction. The spokesman said those arrested were told to appear in provincial court April 25.

Meanwhile, Labor Minister Allan Williams said today the provincial government will not act under the terms of essential services legislatio to end the labor dispute.

The minister said in an interview university services are not being disrupted to the point where government intervention is warranted.

Williams criticized John Fryer, general secretary of the B.C. Government Employees Union, for his actions Thursday which preceeded an attempt by union members to block a road leading to the university in Burnaby.

The minister said Fryer showed an "extreme lack of judgment."

The BCGEU leader spoke around noon to a crowd of about 200 people gathered on the roadway expressing support for the union's fight.

At the end of his speech he said the only way the employees were going to win their fight was to prevent everyone from getting to the university.

Striking members of the Association of University and College Employees then linked arms and blocked incoming traffic.

Police were called and a noisy, heated confrontation ensued.

An observer said police used a loudhailer to warn the pickets to stop blocking traffic, and when that failed, the officers began charging the crowd. Some of the demonstrators put up passive resistance and were dragged off the road by the hair, he said.

The 650 union members union have been on strike for two weeks in a dispute over a new contract.

ON THE INSIDE

Hope for Stranded Ferries

A wind change gave hope today for release of three icebound ferries off Sydney, N.S., as the stern section of the wrecked tanker Kurdistan was being towed slowly toward Chedabucto Bay. Page 2.

$1 Million Not Enough

British Columbia Indians have balked at accepting money from the federal and provincial governments for 3,200 acres of land expropriated in 1916, a Commons committee was told Thursday. Page 11.

Wrong Man Shot?

Two men shot and killed a Belgian national bank official — perhaps the wrong man — and police speculated the Thursday night slaying was connected with the assassination of the British ambassador in the neighboring Netherlands only hours earlier. Page 29.

Vietnam Boosts Defences

Vietnam has sent 20,000 to 50,000 troops to the Chinese border area to strengthen its defences but gives no sign yet of preparations for a major attack on China, analysts here said. Page 34.

Botha Lashes Back

South African Prime Minister Pieter Botha hit back Thursday against allegations by Eschel Rhoodie, a major figure in the country's "slush funds" scandal, that he and other cabinet ministers were involved in the affair. Page 35.

Early U.K. Vote Expected

Britain's minority Labor government agreed today to submit to a parliamentary censure vote expected to topple it and compel Prime Minister James Callaghan to hold a spring general election. Page 52.

INDEX

Births	37	Entertainment	18-21
Cap Scenes	10	Family	31-33
Classified	37-50	Finance	8, 9
Comics	36	Gardening	51
Deaths	50	Sports	24-28

U.S. Prices Up

WASHINGTON (AP) — Sharply higher prices for food, housing and gasoline pushed U.S. consumer prices up 1.2 per cent in February, the biggest monthly increase in inflation in 4½ years, the government said today.

Jerusalem Blast Injures 15

Times News Services

A bomb exploded near a taxi stand in downtown Jerusalem today, shooting shrapnel through a line of waiting passengers and wounding 15 persons, including one Canadian tourist.

The explosion occurred just hours after Israeli Prime Minister Menachem Begin took off for the United States for Monday's signing of the Egyptian-Israeli peace treaty.

In Beirut, the Palestine Liberation Organization claimed responsibility.

Meanwhile, U.S. President Jimmy Carter, in an Egyptian TV interview screened today, warned that threats of punitive action against Egypt by Arab hardliners opposed to the treaty run contrary to the interests of the Palestinian people.

He also reiterated the U.S. would deal directly with the PLO if the latter recognized Israel's right to exist.

ESP Beats God for Believers

TORONTO (CP) — A university student doing research into superstitions and beliefs has found that more of the Metropolitan Toronto residents interviewed believe in extra-sensory perception than in God.

Laura Otis, a graduate student at York University, said the study shows 85 per cent of the 713 persons interviewed believe in ESP. Seventy-three per cent believe in God.

Persons interviewed even have stronger feelings about the Bermuda Triangle and hypnosis than the existence of God.

Miss Otis, 29, said she set out to learn in which superstitions, psychic phenomena, religious traditions and spirits people believe. She also wanted to compare views of the general public with those of university students and professors.

She found the public and students hold similar views, but that professors appear the most skeptical — only 33 per cent of them believe in ESP, compared with 80 per cent of the students and 85 per cent of the public.

Twenty-six per cent of the professors believe in God, compared with 57 per cent of the students and 73 per cent of the public. Forty-three per cent of the public believe in heaven or hell and 61 per cent believe in life after death.

"I can't say that education leads to skepticism," Miss Otis said. "But the academics were more skeptical on all 48 items."

Most credulous are English professors, Miss Otis said. The only time scientists were more credulous was when they were asked about the Loch Ness Monster and the Abominable Snowman — zoology professors are more inclined to believe these creatures really exists, the study shows.

The study of extraordinary beliefs in the community also showed that men and women are equally superstitious and that the old and young answer questions similarly.

Miss Otis said she chose commonly-known superstitions or phenomena so there would be answers to every question on the survey. Previous studies have dealt almost exclusively with students, with the aim to show that education eradicates superstitions.

Miss Otis said her survey shows almost no one believes in life on Mars, but more than half the public believes in flying saucers.

Refugee Procedures Change

OTTAWA (CP) — Changes in refugee application procedures that have been recently criticized as unjust were announced by the government Thursday.

However, the changes announced by Immigration Minister Bud Cullen did not include the key demand of critics — to give rejected refugee applicants a virtually automatic right to an oral appeal hearing.

Otherwise, the changes meet nearly every request made last week by a 20-member delegation of church, legal, medical, labor and humanitarian rights organization members.

The changes will require the government to tell unsuccessful applicants why they are rejected. Until now, they have not been told.

Applicants will get, within two weeks, a transcript of the statement they made to authorities in claiming refugee status.

They can correct errors or add information to the transcript which is used by a refugee advisory board to determine whether the person should be allowed to stay in Canada.

The critics say errors, omissions and faulty translations in the transcripts have been contributing to unfair treatment of applicants. Cullen promised to review translation services and to recommend improvements by the end of May.

The applicant will be able to go through the procedures at the immigration centre nearest his destination instead of having to travel back to the city where he entered Canada.

The applicant's immediate family will automatically be included in the application even if they arrive in the country at different times.

The applicant will be fully informed of how the procedures work and that he has the right to legal counsel. Procedures will be halted so he can get legal help. The government will steer applicants to legal help.

These and other changes in the system ar designed to eliminate many of the reasons the critics say confusion, hardship and unjust circumstances exist for foreigners who claim refugee status after entering Canada — usually as visitors or tourists.

The rules do not affect the thousands of refugees who apply for entry to Canada from foreign abroad.

The critics were unsuccessful in their request for a virtually automatic oral appeal hearing and a request to let foreigners apply for refugee status while they have legal temporary status such as a visitor, tourist or student.

Cullen said the right to appeal is already in the system and that the immigration appeal board, an independent court of record, has the right to give the applicant an oral hearing. He wanted no added red tape.

However, because the appeal board is not holding as many oral hearings as might be expected, the critics' comments have been sent to the board's chairman.

Cullen said that refugee applicants will continue to have to wait until they are illegally in Canada to make their claim. Letting them)pply while they are here legally would require a legislative amendment which "is not contemplated at the present."

Cullen announced the changes at a Commons immigration committee meeting.

Gun Survey Confidential: Blais

OTTAWA (FP) — Information being obtained from Canadians about the number and type of guns in their households through a telephone survey will be kept "strictly confidential," Solicitor General Jean-Jacques Blais assured the Commons Thursday.

He told the House that questions about guns and other crime prevention measures taken by families were being asked to determine the impact of a media advertising campaign in reducing the crime rate.

Conservative MP Eldon Woolliams (Calgary North) wanted assurances that people who admitted to researchers they had unregistered handguns would not have their names turned over to the police to be charged under the new gun control law.

Blais said the questions about household guns and nothing to do with a separate research study into the impact of the gun control legislation, also being financed by his department.

LEARN OUTDOOR LEADERSHIP SKILLS

ENROLL NOW IN THE
Y's OUTDOOR LEADERSHIP TRAINING PROGRAM

For men and women, 16 years and older, this four day training session at the Y's Camp Thunderbird, offers instruction in Outdoor Skills and Safety, Leadership, Camping and Waterfront Skills. Pre-registration required.

MARCH 27-MARCH 30
FEE $30 (INCLUDES FOOD, LODGING and TRANSPORTATION)
FOR MORE INFORMATION, CONTACT

VICTORIA YM-YWCA
880 COURTNEY ST.
PHONE 386-7511

Poor Jack . . .

- This is the house that Jack built.
- Jack didn't know about insulating windows and doors.
- Jack pays a big heating bill.

Jack should call
VAN ISLE WINDOWS,
his VICTORIA MANUFACTURER

- Jack can buy direct from the factory.
- Jack can make everyone in his family more comfortable.

YOU CAN AFFORD US . . . YOU CAN'T AFFORD NOT TO FIND OUT ABOUT US

VAN ISLE WINDOWS
CHMC APPROVED PRODUCTS | 100% GUARANTEED PRODUCT | 401 DAVID STREET | 383-7128 | B.C. HYDRO APPROVED FINANCING

Boycott Bill Fails To Get Unanimity

OTTAWA (CP) — A surprise attempt by the government to ram through its lingering anti-Arab boycott legislation in one day was blocked Thursday by two opposition MPs.

Edmonton Conservative William Skoreyko and Leonard Jones, an independent from Moncton, N.B., denied the unanimous consent needed for the House to waive procedural rules and speed the bill through by Thursday night.

The Conservative and New Democratic parties and, somewhat reluctantly, Social Credit had agreed to quick passage.

It now appears the anti-boycott legislation, an important issue in key Toronto ridings in the forthcoming election, may be passed next Tuesday.

The bill was introduced in a flourish of publicity last December but has been sitting neglected on the order paper since then.

The government and opposition showed renewed interest in it this week when a controversy developed over similar, but harsher legislation in Ontario.

Each side has accused the other of blocking swift passage of the bill, which would require Canadian companies doing business with Arab countries and asked to comply with an Arab boycott against Isreal to report it to the government.

Deputy Prime Minister Allan MacEachen caught the opposition off guard Thursday when he proposed that the legislation be pushed through by the end of the day.

JONES
. . . 'not a railroader'

Progressive Conservative House Leader Walter Baker had suggested minutes earlier that the bill be passed next Tuesday but went along with the surprise suggestion by MacEachen.

Asked why he had denied unanimous consent, Jones told a reporter "I'm from a railroad town but I don't agree with railroading legislation." He was miffed that no one had consulted him about the plan.

"If the bill's so important why didn't they move on it three months ago."

Skoreyko said he withheld his consent because his party intended to move amendments to the bill and would have had difficulty doing it Thursday.

Baker said in a letter to MacEachen his party wants to increase the proposed $250-a-day fines for companies complying with the boycott and to alter reporting regulations.

MacEachen said he was prepared to proceed with the bill next Tuesday and would talk with opposition leaders to see if it could be arranged.

Controversy over the issue developed this week when a Saudi Arabian official said Ontario's legislation, which prohibits compliance with the Arab boycott, was leading to tighter visa rules for businessmen travelling to his country.

Industry Minister Jack Horner stirred it up more when he said the Ontario legislation "goes much further than they intended" and was costing sales to oil-rich Saudi Arabia.

Jewish groups have said the proposed federal legislation isn't strong enough and Liberal Herb Gray (Windsor West) has been a leading spokesmen on their behalf.

Barney Danson, defence minister and only Jewish member of the cabinet, has said the federal bill is a more sensible approach than Ontario's with "more substance and less bravado."

The Members of the VICTORIA Chapter of the Registered Nurses' Association (B.C.) support quality nursing care. The Health Minister's proposed budgetary restraints for 1979/80 may have serious implications on the provision of this standard of care.

If you are concerned about the quality of health care which you either give or receive, please write with your concerns to any of the following: —

1) The Minister of Health
2) The Leaders of the Opposition
3) Your local M.L.A.

Sponsored by the VICTORIA Chapter of the R.N.A.B.C.

GRANITE

SPRING GUTTER SALE

YOU CAN SAVE OVER $100.00 WITH OUR BAKED ENAMEL FASCIA COVER AT NO EXTRA CHARGE

5" CONTINUOUS ALUMINUM GUTTERS AND SOFFIT SYSTEM

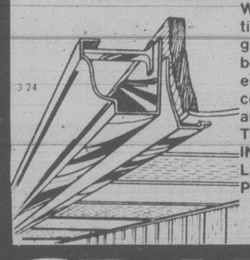

We have the cure! 5" continuous aluminum hurricane gutters and matching fascia board covers in baked white enamel finish can now be complemented with vented aluminum soffit panels — THE FINAL STEP IN ARRIVING AT A PERMANENT SOLUTION TO A PERENNIAL PROBLEM AREA.

PHONE 384-4148
FOR FREE ESTIMATE

GRANITE
INDUSTRIES LTD. serving all of Vancouver Island
516 WILLIAM ST. — VICTORIA — 384-4148

During the week...

it's a family car.

From Monday to Friday, the Volkswagen Campmobile is a steady and willing worker. It takes you to work, to school, to market and to grandma's. But on weekends it instantly becomes a home away from home, complete with living room, dining room and kitchen.
Come in and browse around.

Volkswagen Campmobile

3-24

DOUGLAS VOLKSWAGEN LTD.
SALES — LEASE — PARTS — SERVICE
3329 DOUGLAS ST. 388-5466
Dealer Licence Number 5100

Museum Denies 'Medalling'

OTTAWA (CP) — A London war medal dealer's complaints about medal-trading practices of the Canadian War Museum are sour grapes says a museum spokesman.

John Lormoro said Thursday that J. B. Hayward and Son's claims that the museum sold unawarded Canada General Service, Distinguished Conduct and Military Medals were "competely false.

"We trade medals with the department of veterans affairs and private collectors but we do not sell them," Lomoro said in an interview.

He said Haywards, which the museum had turned down as an auction representative, may merely be angry about having paid an unprecedented $40,000 for a group of medals won by a Canadian during the First World War.

GAZZOLA TILE
1020 HILLSIDE
386-8551
8"x8" DECORATIVE FLOOR TILE 1.89 sq. ft.
"Italian ceramic our specialty"
3-17

WEEKEND GARDEN SPECIALS at VICTORIA GARDEN CENTRE

Beautiful Silver Birch 6 to 8-foot trees each only 5.75

FLOWERING PLUM and CHERRY Reg. 8.75 ..... SALE 6.95

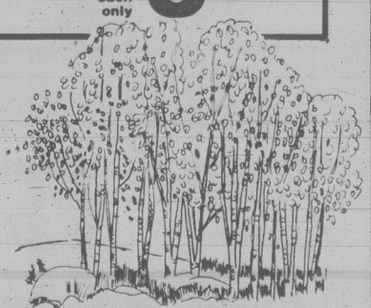

FRUIT TREES ON SALE NOW! 4.50

Granny Smith, McIntosh, Golden Delicious, Red Gravenstein Apples. Bing, Van and Stella Cherries. Gold, Medley and Peach Plums. Aldenhamensis and Profusion Crabapples.

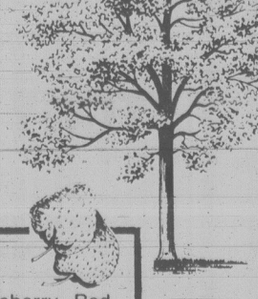

SMALL FRUITS
Strawberry, Raspberry, Gooseberry, Red Currant, Blueberry, Rhubarb and Asparagus.

SPRING PLANTING BULB SPECIALS — For a Colorful Fall!

Gladiolus	20/1.49
Begonias	4/1.49
Ranunculus	10/1.49
Montbretia	10/1.49
Freesia	10/1.49
Anemones	10/1.49
Dahlia	1.49 pkg.

Also Available: Coarse Peat Moss (4 cu. ft.), Sycamore Trees for beautiful fall colour, Japanese Maples, Hydrangea, Pieris Japonica, Aucuba Japonica.

This Week's Super Special
THUJA PYRAMIDALIS
Beautiful bushy field grown pyramidal cedar trees for an ideal hedge that requires no trimming. 3' size. Reg. 6.75 each SPECIAL
4.50 (Limit 20 per customer)

For the best in quality by far, shop at
CORDOVA BAY'S LOCAL GARDEN CENTRE
VICTORIA GARDEN CENTRE
OPEN 10 a.m.-5 p.m.
(Quantities per customer may be limited)
5325 CORDOVA BAY ROAD
(Just North of Fable Cottage)

ALSO:
Acidanthera, Eucomis, Habanera, Ismoene, Astilbe, Lily of the Valley, Bleeding Hearts.

KEN DODSON WANTS YOU! JOIN THE VICTORIA AIRFORCE TODAY CFAX 1070

SECOND FRONT PAGE

VICTORIA, BRITISH COLUMBIA, FRIDAY, MARCH 23, 1979, PAGE 23

TREMCO INSTANT PATCH stops roof and gutter leaks available at LUMBERWORLD 3-27 3955 QUADRA ● 479-7151

That CPR Course A Real Lifesaver

An elderly Saanich man died twice in minutes during one December day and is only alive now because of the efforts of two passing motorists.

On Dec. 11, David Thom, 74, of 3750 Carey Road, was walking across Douglas Street at Ravine Way when he collapsed in the centre of the road.

Fortunately for Thom, Trevor Bedea and Al Ingeber, both of Sooke, were driving in their truck and saw him fall.

A safety technician, Bedea had served a five-year stint with the Canadian navy and during that time had taken an industrial first aid course.

He realized that Thom had had a cardiac arrest. "He died standing on his feet," Bedea told the *Times* this week.

Also driving north at the time was Greg Martell of 4127 Birtles, who was an orderly at the Royal Jubilee Hospital for 14 years and is now with the hospital's building services department.

He, too, stopped to help Thom. The two men worked together, using the skills and knowledge which Martell had gained last April when he took a CPR (Cardiopulmonary Resuscitiation) course at the Saanich firehall on Vernon Avenue.

"I took the CPR course last April and six months later this happened," Martell told the *Times*, as he sat taking the recommended annual refresher course at the firehall.

Before the Emergency Health Services ambulance had arrived Thom had a second cardiac arrest but, working as a team, Martell and Bedea were able to hand over Thom unconscious but alive.

Enjoying a quiet tea hour in their home this week, Thom and his wife Pat were grateful for the life-saving actions of two men they have never seen.

"The last thing I knew I was in the hospital," Thom said. "It's pretty wonderful that there are people who can do this and take care of you."

Mrs. Thom said she was particulary grateful and impressed because of the growing tendency in society for people to mind their own business.

Saanich firefighter Neil Duckworth, however, says more and more people are taking the CPR course in order to be able to help others in case of emergency.

Duckworth is co-ordinator and instructor for the CPR course which is part of the required training for Saanich firefighters. This is the second year it has been available to the general public.

About 700 people from all walks of life —housewives, dentists, college students and others — have taken the 3½-hour course since it has been available.

The course begins with a 30-minute film, made by the American Heart Association. Duckworth explains that Canada and the United States use the same methods to help ensure co-ordination of emergency treatment for people on the North American continent.

The film outlines the techniques, after which the students practise those techniques on dummies until they have mastered them. The course ends with a 40-question written examination.

By phoning Duckworth at the firehall —388-5531— applicants can be fitted into courses at times that will be suitable.

The latest crop of students had an extra bonus when Martell and Bedea joined them to show how it had helped them to become Good Samaritans.

John McKay photo

Trevor Bedea, left, and Greg Martell, right, put technique shown by Neil Duckworth into practice

TOWN TALK

Did somebody goof or was it deliberate that Liberal leader **Jev Tothill** didn't get an invitation to sit as a special guest on the floor of the legislature at Thursday's opening?

Granted Tothill isn't an MLA but he's a party leader — and as such represents a considerable number of British Columbians — who'll be running in the May 31 byelection in North Vancouver-Seymour.

Looking down on the floor you could see the old familar faces — the business types, the Socred allies and big labor representatives.

But no Tothill. He wound up watching from the public gallery and Town Talk is told, was lucky to even get in there.

We say chintzy, chintzy.

Ever since he returned from a recent holiday to China Victoria **Ald. Bob Wright** has been something of an expert on that country. He flaunted his knowledge once again at Thursday night's council meeting when **Ald. John Hayes** was making a speach in defence of the city's continued use of 2,4-D as a weed control.

Hayes said if the parks crew stops using the spray, dandelions will run rampant. Then he added, tongue in cheek: "Maybe we should get rid of them the way the Chinese got rid of flies, by killing everyone they saw."

Replied Wright: "Don't kid yourself, I was over there, and they're back!"

When is a secret not a secret?

That's what we'd like to know following Forest Minister **Tom Waterland's** press release this week which attacked Sierra Club spokesman **Bob Nixon**.

Nixon had drawn Waterland's wrath for calling a forest research document concerning slides in the Queen Charlottes a "secret" document.

The *Times* had used that same word to describe the report.

Waterland argued it wasn't "secret" because it had been distributed to a number of selected agencies — mostly government.

Turning to Webster's dictionary for some help we find a secret is really "something kept from the knowledge of others or shared only confidentially with a few."

Sorry, Tom, but we think your report qualifies . . . or at least it did until it got into the paper this week.

Town Talk echoes the sentiments of all *Times*' staff in wishing a speedy recovery to "colleague-across-the-hall" **Gorde Hunter** who is languishing in Royal Jubilee Hospital.

The acerbic *Colonist* columnist went in for tests Thursday after a brief spell of feeling under the weather.

Listen, Gorde, the office wags suspect it was the weather — and too much golf — but everyone wishes you a speedy recovery.

There's a young lad out in the Gordon Head area doing quite nicely, it seems, selling ballpoint pens at 4 for $1, ostensibly on behalf of the Deaf and Hard of Hearing Institute.

The youngster is trudging around with a big box of pens — which don't mention the institute by name — giving a plaintive pitch which has apparently moved a goodly number of homeowners to cough up cash for the handicapped.

One lady got nabbed the other night and only later thought to phone the institute just to double-check that everything was on the up-and-up.

An institute spokesman told her its annual fund drive doesn't occur until May, the canvassers have proper ID and the youngster in question is on his own and not, repeat not, representing the institute.

Mini-Revolution Greets Couvelier on Parking

Rumblings of a mini-revolt and a weary get-your-facts-straight comments today greeted Saanich Mayor Mel Couvelier's suggestion that municipal employees and Camosun College students be made to pay for parking privileges.

Municipal hall staff are fuming over the mayor's comments, an employee said, while a member of the Camosun College board pointed out that a decision has already been made to establish student parking fees.

Board member Peter Dorazio also noted that several other avenues have been explored to encourage students to use alternative means of transportation.

"I do wish he (Couvelier) had checked with Camosun College first," Dorazio added.

At the municipal hall the No. 1 topic of conversation this morning was the mayor's statement that the parking "frill" be eliminated to encourage better use of public transit.

Couvelier said Thursday he was opposed to the recommendation in a report that more land be blacktopped to provide additional parking spaces.

"It's the principle that concerns me," he said. "On the basis that we are paying our people top dollar, I'm opposed to continuing the practice of providing free parking."

A spokesman for Local 374 of the Canadian Union of Public Employees declined comment until the matter has been discussed by the local's executive.

But an employee (who preferred for obvious reasons not to be identified) said staff reaction is unanimously indignant.

He said many employees live a considerable distance from the hall, some as far away as Colwood, and cars are their only practical form of transportation.

For most of the 150 employees at the municipal hall public transportation is out of the question because only a couple of routes serve the area, he said.

"We work in the opposite direction from the public transportation lines" feeding the downtown area, the employee added.

"We could travel by bus but how long would it take — an hour or more? To suggest staff get up at 6.30 a.m. for an 8.30 starting time at the office is a little ridiculous."

He said if Saanich starts charging its employees for parking they will clog up Darwin and other roads in the area, as well as the parking lot at the Town and Country shopping centre.

As for Camosun College, Dorazio said if the mayor had bothered to check he would have found out that the board's decision on paid parking was made about a month ago.

The board has also examined such initiatives as registered car pools, securable covered bike stalls and a substantial board subsidy of up to $25 per student per semester for bus passes, he said.

The board is asking Saanich to relax its parking requirements so that only about five acres of additional college parking need be provided in the nearby Hudson's Bay Wood, not 8.5 acres.

The use of the woodland for that purpose has generated fierce opposition.

But Dorazio said the board believes it has done everything it can to reduce the need for parking there. "The pressure on the woods is minimal right now," he added.

Handicapped Win Battle For Own Home

Rezoning to permit a Redfern Street house to become a group home for mentally handicapped is a forward step in the struggle for recognition, a spokesman for the handicapped said today.

Victoria council Thursday approved the rezoning of a former private residence allowing it to be used by the Capital Region for the Mentally Handicapped, which sought to have eight members and two staff reside there.

Council adopted an Advisory Planning Commission recommendation limiting the capacity to six members and two staff, but endorsed the principle of housing handicapped in a residential area.

APC said this particular house, with small yard and lack of screening or parking space was unsuitable for the larger number of persons.

Elly Bowerman, chairman of Handicapped Action Committee, said those who objected to the proposal were unjustified. "Down through the years, handicapped have proven to be good tenants."

She also said she had mixed feelings on the limitation to six residents and two staff, realizing there have to be zoning regulations. But any persons living in a family unit should have the same rights as non-handicapped families.

"Do we state to a family, 'you can have no more than six children'?"

Ald. Bob Wright failed in a move that would have forced the CRMH to increase the privacy of the building through landscaping changes.

The Redfern issue has sparked some heated debate in the past and neighbors on the street have complained that if the group home goes ahead it will drive down property values.

Ald. Bill McElroy said the Redfern situation presented a very tough problem for council because "Anyone opposed to this has been painted as a red-neck and I think this is very unfair."

He said he sympathized with the CRMH but felt the original proposal for ten adults would have created obvious overcrowding and even eight was pushing it.

Ald. Robin Blencoe said that "If it was two parents moving in there with eight children we wouldn't say anything."

Crowded Conservatory Gets St. Ann's Annex

The provincial government is coming to the aid of the space-cramped Victoria Conservatory of Music.

Although government spokesman won't confirm it, the *Times* has learned that the annex of St.Ann's Academy is to be made available as the conservatory's future home.

With its more than 1,200 students and faculty and staff of 100, the conservatory has been struggling against impossibly crowded conditions at Craigdarroch Castle.

The castle has been the conservatory's home, courtesy of the City of Victoria, since 1968.

St.Ann's annex, a substantial building behind the original building on Academy Close, designed by prominent Victoria architect John Di Castri, will provide the conservatory with approximately twice its present space, says Winifred Wood, vice principal of the conservatory which is headed by her husband, Robin Wood.

She says the decision has come just in time to avert a serious crisis in conservatory affairs.

"So many valuable programs simply cannot be developed under the present crowded conditions," she says.

"Some of our excellent faculty members have reached a point of frustration that could mean their loss to us next year if teaching conditions are not improved."

The original St.Ann's building is considerably larger than the annex but it is in extremely poor condition, requiring expenditure in the neighborhood of two or three million dollars before being suitable for major occupancy.

Local Ship Movements

DEPARTMENT OF TRANSPORT

Vancouver en route to Station Papa, Quadra on Station Papa, Camsell and Douglas in port, Racer in drydock in Vancouver, Rider in Bull Harbor patrol area, Ready in Bella Bella patrol area.

NAVY

Gatineau, Restigouche, Terra Nova and Provider at sea, returning in May; Porte Dauphine at sea, returning noon March 30; all other ships in port.

Bar Pushes Free Information Law

The Canadian Bar Association has called on its 25,000 members to press governments into passing freedom of information legislation.

Bar president Tom Walsh said Thursday the association will be asking its members, and in particular the 64 Members of Parliament who are lawyers, to "use every kind of pressure we can to get governments in Canada to get this type of legislation."

Walsh said it is vital "to find out what the bureaucrats are doing," but noted that at present citizens have virtually no right of access to government information.

"This is a fundamental issue important to all Canadians," he said. "The veil of secrecy that surrounds governments at all levels interferes with the inherent rights of individuals in a democratic society."

Walsh, in Victoria to attend a national conference on the freedom of information issue, made the comments at a press conference during which he released a model freedom of information bill prepared by a special committee of the association.

Said committee chairman Peter Grant of Toronto: "It's a bill whose time has come. We've been waiting months and years for it."

Walsh said he hoped the model bill will foster debate and encourage governments into acting.

"Judging from its track record to date, if we waited for the present government to come up with meaningful legislation we'd be waiting for another 10 years," he said.

The special bar committee, which included Professor Murray Rankin of the University of Victoria, spent about eight months drafting the bill.

Wslsh said the bill could serve as a model for federal or provincial legislation. Only two provinces, New Brunswick and Nova Scotia have freedom of information legislation. Ontario has a royal commission on the issue, and British Columbia has been studying the matter for the past 18 months.

Walsh said the bill would give citizens the right to see and copy all government information except in six narrowly defined areas — cabinet records, polity advice, national defence, law enforcement and legal proceedings, personal privacy, and certain commercial and financial information.

It would open the door for public access to all task force reports, environmental impact studies, inspection reports, and the like which are suppressed by the various government departments.

The model bill would take precedence over all other acts including the Official Secrets Act, and would create an office of information commissioner to advise and mediate for citizens.

Citizens denied information could appeal to the courts.

The bill proposes prison sentences of up to five years without the alternative of fines for anyone breaching the legislation, however there would no action taken against an official who denies information in good faith.

Grant said the bill differs from the federal government's green paper on the subject in two major aspects. It suggests the courts — not the ministers — should be the final arbiters in deciding what information should be released. And it narrows the list of exemptions.

He noted the essential features of the model bill have already received unanimous approval by all parties.

But he could not venture an opinion why the government has failed to act.

"Once a government has been in power a few years it seems terribly reluctant to open the closet doors."

The conference, which opened Thursday night with a speech by Privacy Commissioner Inger Hansen, winds up today the the University of Victoria

FINAL

TORONTO STOCK EXCHANGE TRADING

Distributed by CP
Toronto Stock Exchange—Mar.23

Complete tabulation of Friday transactions. Quotations in cents unless marked $. z—Odd lot, xd—Ex-dividend, xr—Ex-rights, xw—Ex-warrants. Net change is from previous board-lot closing sale.

Stock	Sales	High	Low	Close	Net Ch'ge
A and B					
A G F M	871	305	300	305	+19
Abacus	15839	310	290	300	+15
Aby Glnw	1400	475	475	475	+ 5
Abitibi	9820	$19¼	19⅛	19⅛	
Abitbi 10	z19	$54⅜	54⅜	54⅜	
Acklands	200	$16½	16½	16½	
Acklnd 2p	200	$15	15	15	— ¼
Action Trd	5600	100	95	98	— 4
Adanac M	3000	185	180	180	
Advocate	100	280	280	280	
Afton Min	1800	$18⅞	18½	18½	— ¼
Agnico E	27479	$7	6⅞	6⅞	+ ⅛
Agra Ind A	2400	$6⅞	6⅞	6⅞	+ ⅛
Ahed C	1000	170	165	170	+15
AKaitcho	1000	79	79	79	+ 3
Albany	11550	61	60	0.00	1
Alt Energy	6059	$22¾	22½	22⅝	— ⅛
Alta Gas A	24064	$18⅜	18¼	18¼	⅛—
Alta G Cp	z105	$71	71	71	3
alta G E p	100	$26½	kk	26½	— ½
Alta G Ltf	425	$27¾	27⅝	27¾	+ ⅛
Alta G 9.76	340	$28	28	28	
Alta G 7.60	1200	$25¾	25¾	25¾	
Alta G 6½	7915	$26¼	26	26⅛	+ ⅛
Alta Nat	210	$53	52½	52½	— ½
Alcan	39325	$44⅜	44⅛	44⅛	— ⅜
Algo Cent	1101	$20¾	20¼	20¾	+ ¼
Algoma St	27542	$27⅜	27	27⅛	
Algon	100	$8	8	8	— ¼
Algon pr	220	$63¼	63¼	63¼	— ¼
Almin 4½p	z25	$38¾	38¾	38¾	
Alum 3rd p	400	$26½	26½	26½	
Am Bonza	13868	$20¼	19¾	20	+ ⅜
Am Larder	11500	40	40	40	
Am Eagle	22450	315	305	315	+10
Am Leduc	13500	31	30	30	— 1
Andres W A	3125	$15¾	15½	15½	— ¼
Andres W B	200	$15½	15½	15½	
Ang D Gld	3875	136	135	135	
Anglo Dev	2800	380	375	380	+10
Aquitaine	12150	$28½	28	28¼	+ ½
Arbor C	4112	129	120	129	+ 9
Args 250 p	100	$33	33	33	+ ⅛
Argus B pr	130	$32⅞	32⅞	32⅞	— ⅛
Asamera	7200	$19⅞	19⅝	19¾	
Asbestos	800	$43½	43	43	—
Atco A	6700	$20¼	20¼	20¼	— ½
Atlas Yk	1800	79	79	79	+ 3
Ato Hard A	400	$11¼	11⅛	11¼	
BC Sugar A	450	$31⅜	31⅛	31⅛	— ¾
BP Can	1940	$24⅞	24⅝	24⅝	— ⅛
BP Canp	z5	$98½	98½	98½	
Banister C	2750	$10⅛	10	10⅛	+ ⅛
Bank BC	230	$34¾	34½	34½	— ¼
Bank Mtl	16846	$24¼	24	24⅛	
Bank N S	47670	$23	22⅝	22⅝	
Bankeno	24250	272	270	272	+ 1
B Cdn Nat	2725	$15¾	15¾	15¾	+ ⅛
Barex	10000	8	8	8	+ ½
Barv Expl	5800	135	135	135	+ 2
Baton B	2200	$13½	13⅜	13½	+ ⅛
Bay Mills	100	16	16	16	
Becker B p	100	$7⅛	7⅛	7⅛	+ ⅛
Bell Canad	16168	$65¼	65	65⅛	
Bell Apr	z1	$64½	64½	64½	
Bell Cpr	200	$30¼	30¼	30¼	+ ¼
Bell 2.28	333	$32¾	32⅜	32¾	+ ⅜
Bell 1.80	1195	$23½	23⅜	23½	
Bell 1.96	4500	$27⅜	27¾	27¾	
Beth Cop A	873	$18	18	18	— 1
Bl Hawk	3000	20	18	18	— 3
Black P A	800	$16⅞	16⅝	16⅞	
Blakwod A	3400	$6	6	6	— ⅛
Block Bros	2150	$9¼	9¼	9¼	+ ¼
Bomac A	100	$6½	6½	6½	+ ¼
Bombr	304	$11	11	11	+ ¼
Bonza O	9090	$5½	5¼	5⅜	+ ⅛
Bovis Cor	2065	68	68	68⅛	
Bow Valy	14250	$28⅛	27½	27½	— ¼
Bralor Res	6600	$11¾	11½	11½	
Bramalea	4460	18	17⅝	18	+ ¼
Brscn A	200680	$22	21¾	22	+ ¼
Brenda M	5450	$19¼	19	19⅛	— ⅛
Brog Tank	z1	$5⅞	5⅞	5⅞	
Bright A	500	$18	18	18	— ¼
Brinco	1700	$8⅛	8⅛	8⅛	+ ⅛
BCE P	2620	$20⅞	20¾	20¾	
BCF P pr	402	$43¼	43¼	43¼	
BC Phone	53245	$18	17½	17¾	— ¼
BCPh 4½ p	100	$54¼	54¼	54¼	— ¼
BCP 16.16 p	z30	$27⅞	27⅝	27⅞	
BCP 2.32 p	300	$35½	35½	35½	+ ¼
Broul Reef	5000	43	43	43	+ 3
Brunswk	20033	$7⅛	7	7	— ¼
Budd Auto	6760	$9¾	9½	9⅝	+ ⅛
Budd A w	725	150	135	135	—10
C					
CC Yachts	100	300	300	300	
CAE A	200	$23½	23¼	23½	+ ⅛
Cad Fr v	3920	$12⅛	12	12	— ¼
Cad Fr v A	400	$10⅛	10⅛	10⅛	— ⅛
Cal Pow A	2155	$42½	42⅛	42⅛	— ⅛
Cal P 4½ p	z8	$60	60	60	
Cal P 5 p	z10	$66¾	66¾	66¾	
Cal P 9.75	485	$109¾	109¾	109¾	+ ¾
Calvrt Dle	z3	240	240	240	
Calvert	12500	50	49	49	— 1
Cam Mine	31700	30	27	29	— 2
Camflo	2950	$13⅜	13⅜	13⅜	+ ⅛
C Chib A	400	$7¼	7⅛	7⅛	— ¼
Camp RL	720	$40¼	39	40¼	+ 2
Can Cem	23825	$12⅞	12⅝	12⅞	+ ¼
CDC pr B	106	$111	110¾	110¾	— ½
Can Malt A	300	$33⅞	33⅞	33⅞	+ ⅛
C Nor West	8064	$10¼	9⅞	9⅞	— ¼
C Packrs	600	$22½	22½	22½	
Can Perm	4120	$18⅞	18½	18½	— ⅜
C Perm 6¾	200	$26⅜	26¼	26⅜	+ ⅛
CS Pete	13700	$5⅞	5⅝	5¾	+ ⅛
Can Trust A	150	$24¾	24¾	24¾	— ½
C Trust 7¼	200	$21¼	21¼	21¼	+ ¼
C Tung	1687	$21½	21	21¼	+ ¼
Cdn Arrow	2000	29	29	29	
C Cablesv A	2970	$20⅞	20⅜	20⅜	— ⅜
C Cable w	73050	215	170	179	—26
Cdn Cel	5500	$10	9¾	9⅞	
CC Man A	500	$25½	25½	25½	— ⅛
C Formost	650	$8½	8⅛	8½	+ ½
C Found pr	z61	$6¾	6¾	6¾	
CG Invest	1460	$22	21⅞	22	+ ⅛
C Hidrogas	4100	475	470	470	— 5
C Homestd	9615	$15	14½	14⅝	— ⅜
Gl Bk Com	18948	$26¼	26⅜	26½	— ⅛
CIL	1100	$22¾	22½	22⅝	
CI Powr A	1400	73	73	73	
C Manoir	700	$5¾	5¾	5¾	
C Marconi	4133	$11¼	11¼	11¼	
CNat R	8300	405	400	405	+ 5
C Occental	387	$23½	23¼	23½	+ ¼
C Ocdntl p	1000	$28¼	28¼	28¼	+ ⅛
CP Inve	4310	$26⅞	26½	26⅞	+ ¼
CP Ltd	20657	$28	27¾	27⅞	— ¼
CPL Ap	700	$10½	10¼	10¼	
CPL 4p	z20	$7¾	7¾	7¾	
C Reserve	13550	$14⅜	14	14⅜	+ ½
Cdn Sup O	3138	$105¼	105	105¾	+ ¾
Cdn Tire	200	$28⅛	28⅜	28⅜	— ⅛
Cdn Tire A	7911	$30	29⅞	30	
C Utilties	2650	$18½	18⅜	18⅜	— ⅛
CU 10¼	20100	$27½	26⅞	27	— ⅝
C Util 7.30	100	$25	25	25	
CWN 5½ p	z25	$13¼	13¼	13¼	
Candel Oil	600	$35¼	35¼	35¼	— ¼
Canray	1100	190	187	187	+ 2
Canron A	750	$26⅞	26¾	26¾	— ⅛
Cara	4010	$11⅛	10¾	10⅞	— ⅜
Carl OK	26225	$5½	5¼	5⅜	— ⅛
Carl Ap	100	$26⅜	26⅜	26⅜	— ¼
Carl Bp	700	$32½	32½	32½	+ ⅛
Carma A	2600	$11	10⅞	10⅞	— ⅛
Carma 8.75	1000	$19⅛	19⅛	19⅛	— ⅛
Carrier JD	500	305	300	300	—10
Arbor C	4112	129	120	129	+ 9
Cassiar	4400	$11⅛	10⅞	10⅞	— ⅛
Celanese					
Cti Est A	1000	$12	12	12	— ¼
Cent Pat	2500	210	206	206	+ 1
Centurion	500	$6¾	6¾	6¾	— ¼
Chncir	927	315	310	310	
Charter Oil	4300	270	250	265	— 6
Chib Kav	3000	11½	11½	11½	+ ½
Chieftan D	5302	$37¼	35⅜	37¾	+2½
Chieftain p	495	$142	134	142	+ 8
Chromaco	450	250	250	250	
Chrysler	1050	$11⅜	11½	11½	— ⅛
CHUM	155	$12	12	12	
CHUM B	230	$12	12	12	
Coch Will	500	58	58	58	— 1
Coch-Dun	500	11	11	11	
Cockfield	1400	$5	5	5	
Coin Lake	500	13	13	13	
Comb Met	29500	37	36	36	— 1
Cominco	10874	38	36¾	37¾	+ 1
Cominco A	1350	$26⅜	26¼	26¼	— ½
CHIns Ap	200	$29½	29½	29½	
Computel	100	$6½	6½	6½	+ ⅛
Conuco Ltd	30200	$6⅛	5⅞	6⅛	+ ⅛
Con Bath A	2326	$13	12¾	12⅞	
Con Bathp	100	$19¾	19¾	19¾	
Con Fardy	6385	340	325	330	
C Durham	13200	170	164	170	
C Marben	3600	75	70	70	— 2
C Morisn	22100	180	175	180	+ 8
Cons Prof	12000	32	31	32	+ 1
C Rambler	26400	242	233	241	+ 8
Con Textle	1400	490	480	485	+ 5
Con Distrb	6800	$11⅞	11¾	11⅞	
Cons Gas	14339	$20¾	20⅝	20⅝	— ⅛
Con Gas A	100	$74⅛	74⅛	74⅛	—1⅛
Con Glass	3200	$26	26	26	
Control F	500	$6¼	6¼	6¼	— ¼
Conwest	2200	$6⅛	6¼	6¼	
Cooper C	550	$8	8	8	
Cop Fields	1366	$5⅝	5¼	5¼	— ⅛
Corbv vt	550	$25⅛	25¼	25⅜	+ ⅛
Corbv B	300	$26	26	26	
Cr Food A	z10	$32½	32½	32½	
Coseka R	40916	$9	8¾	8⅞	
Costain Ltd	2200	$12	11¾	12	
Craigmt	8800	$6¾	6½	6½	— ⅛
Crain R L	500	$13	13	13	
Crestbrk	2749	$13	12¾	12¾	
Crwn Life	z63	$63⅛	62⅜	63⅛	
Crwn Trst	100	$37	37	37	— 2
C Zelrba A	326	$22½	22	22	— ¼
Crush Intl	12700	$11⅞	11⅝	11⅞	
Cuvier M	5500	57	56	57	+ 1
Cyprus	18325	$15¾	15⅛	15½	+ ¼
Czar Res	36250	$9	8⅝	8¾	—
D to G					
DRG Ltd A	100	$6⅛	6⅛	6⅛	
Dale-R	125	$13	13	13	+ ⅛
Dale-R pr	125	$7	7	7	— ¼
Dalmy A	850	$9¼	9¼	9¼	+ ⅛
Dalmy C	500	$8¾	8¾	8¾	
Daon Dev	6985	$11¼	11	11	— ⅛
Daon 8¾ p	1625	$9½	9⅜	9½	— ⅛
D Eldona	24100	130	121	122	—11
Delhi Pac	3875	29	28	28	— 1
Denison	11738	$22½	22⅛	22¼	+ ⅛
Dicknsn	1670	$7¼	7⅛	7⅛	— ⅛
Digtech	79900	475	430	460	—25
Discpvry	2200	98	98	98	
Doman I	11100	$8¼	8	8⅛	
Dome Mine	8458	$113	106½	113	+ 7
Dome Pete	21685	$130	128	129½	X¼¼
D Bridge	1700	$33⅛	30⅞	30¾	— ¼
D Citrs A	1548	a5½	5½	5½	+ ¼
DExplor	15500	29	28	28	— x
Dofasco A	4050	$33¾	33⅜	33¾	
Dom Stor	1200	$18	17⅞	17⅞	+ ⅛
D Textie	5490	$13	1-⅜	13¾	+ ⅛
Domlim A	102	$14½	14½	14½	+ ⅛
Domtar	20847	$25½	25¼	25½	
Dunde Pal	13500	44	42	44	+ 2
Dunraie	3000	37½	37½	37½	+ ½
Du Pont	2725	$21	20¾	20¾	— ⅛
Dustbane	700	$9½	9½	9½	
Dylex Ltd	218	$16¼	16¼	16¾	+ ¾
Dylex L A	2560	$16	16	16	+ ⅛
Dynamar	3200	160	156	156	— 4
E-L Fin	300	$12¼	12¼	12¼	
East Mal	376	185	185	185	+ 5
East Sul A	3550	233	230	233	+ 3
Ego Res	27200	375	350	365	+10
Elhm A	1700	465	460	465	
Elks Stors	700	$7⅜	7½	7½	— ⅛
Emco	1045	$9	9	9	
Emco w	550	300	300	300	+ 5
Extndcar	1200	$8⅛	8	8	
Extd A	1300	$7⅝	7⅜	7⅝	— ⅛
Falcon C	26734	$9¼	9	9¼	+ ¼
Fibrg Nik A	23817	$52	50¾	50⅞	—1⅛
Fed Ind A	500	$6	5¾	5¾	— ⅛
Fidelity Tr	300	$5	480	480	—20
Finning T	330	$30⅞	30⅜	30⅞	+ ⅞
F Cty Tr B	400	$9½	9½	9½	
F Mar	1500	78	73	78	+ 3
Foodex p	1900	$8	8	8	
Ford Cnda	z130	$71⅛	71¼	71⅛	
Francana	6310	$10⅝	10½	10½	— ⅛
Fraser A	300	$15	15	15	
Fruehauf	310	$10⅞	10½	10½	— ½
G&H Steel	700	305	300	300	— 5
G M Res	8858	470	465	470	+10
Gaffaco	200	$10	9¾	9¾	— ¼
Garbellp	100	$5¼	5¼	5¼	
Gaz Metr	200	$6	5⅞	6	—
G Distrb A	1800	$9¼	9	9⅛	
G Distrb w	18700	300	294	300	+ 7
GMC	693	$66¼	66	66	— ½
Genstar L	14955	$40⅞	40½	40⅞	+ ⅜
Giant Yk	776	$11¼	11¼	11¼	
Gibraltar	42500	$9½	9¼	9¼	+ ⅛
Glbe Rlty p	200	$25½	25½	25½	+ ⅛
Goldund M	9000	65	63	65	+ 3
Goodyear p	z12	$33¼	33¼	33¼	
Graff G	2593	$40½	40½	40½	— ½
Granduc	9500	167	162	162	— 3
Gt Gld Sds	4845	510	10	10	
G-L Nickl	3500	68	67	68	+ 3
GL Forest	300	$47	47	47	+ ½
GL For w	2510	$14½	14⅝	14½	+ ¼
GN Fin	4900	220	209	210	
Gt West S	1700	370	350	350	—15
G West wt	3500	85	84	85	
G Goose A	1400	$9	9	9	
G Goose 9¾	600	$10¾	10¾	10¾	
Greyhnd G	z30	360	360	360	
Greyhnd	950	$19¼	19¼	19¼	— ⅛
Gulf Can	38764	$49	46½	47½	+ 1⅛
Gulfstrm	64450	58	54	54	— 4
H to L					
HCI Hldg	2600	$12⅜	12¼	12¼	
Hallfax D	275	275	275	275	
H Group A	1700	425	425	425	+ 15
Hardee	z22	75	75	75	
Hard Crp A	3400	385	380	380	— 5
Hard Crp C	1500	355	355	355	+ 5
Harlequin	4825	$16	15⅞	15⅞	— ⅛
Harris J A	400	$6⅞	6⅞	6⅞	+ ⅛
H Wood	z25	125	125	125	
Hatleigh A	1360	$6⅝	6¼	6⅜	— ¼
Hatleigh B	740	$6⅜	6½	6½	— ¼
Hawker A	1575	$10	9⅞	9⅞	— ¼
Hawker pr	100	$68¼	68¼	68¼	— ⅜
Hayes D	900	$13	12⅞	13	
Hedway A	7100	$5	485	5	+ ¼
Highmont	14313	$5⅝	5⅛	5⅛	— ¼
Holinger A	650	$41¾	41½	41¾	+ ⅛
Home A	4438	$54	53⅝	53⅞	+ ⅛
Home B	1010	$52	52	52	+ ½
Howdn DH	200	$12⅜	12⅜	12⅜	— ¼
Hud Bay	5692	$24¼	23⅜	24	
HBay C	148119	$28½	27¾	28½	+ ⅝
HBC pr	8424	$23⅜	23¼	23¼	— ⅛
HB Oil Gas	8625	$6⅛	6⅛	6⅛	+ ⅛
Hu-Pam	2000	27	27	27	
Husky Oil	9540	$49⅞	49½	49½	
Husky A pr	240	$42½	42⅛	42⅛	
Husky E w	4200	$29	28¼	28¼	
Hydra Ex	1500	48	48	48	— 2
IAC	8750	$17⅞	17⅜	17½	— ⅛
ITL Ind	9750	410	400	405	+10
IU Intl	7575	$12½	12⅜	12½	+ ⅛
Imasco	2660	$39	38⅝	39	
Imasco A p	400	380	380	380	—10
Imasco 5 p	120	$38¾	38¾	38¾	— ¼
Imp Gen	200	$20	19½	19½	— ½
Imp Oil A	55182	$28½	28	28½	+ ¼
Imp Oil B	z50	$27⅞	27⅞	27⅞	
Inco	68317	$24¾	24⅜	24½	+ ⅛
Inco 7.85	300	$25½	25⅜	25⅜	
Indal	1200	$14½	14⅜	14½	— ⅛
Industmin	z40	$17⅞	17⅞	17⅞	
Inglis	200	$13¼	13¼	13¼	+ ¼
Inland Gas	3050	$12¼	12¼	12¼	
Inter-City	15525	$9½	9⅛	9⅛	— ¼
Inter C B w	5500	$6⅜	6	6⅛	— ⅛
Int Div	500	280	280	280	+10
Intrmetco	620	$14⅛	14⅛	14⅛	+ ⅛
IBM	65	$370	370	370	
Int Mogul	2033	$6⅛	5⅞	5⅞	— ¼
I Mogul A	200	$13⅜	13⅜	13⅜	+ ½
Int Pipe A	8459	$18	17⅞	17⅞	— ⅛
Ipsco	3958	$20½	20⅜	20½	
Inv Grp A	230	$12½	12½	12½	+ ¼
Irwin T A	1750	390	385	385	+ 5
ISO	7100	270	265	270	+ 1
Ivaco A	733	$15	14¼	14¾	— ¼
Jannock	3500	$23½	23¼	23¼	
Jannock 8	110	$15	15	15	
Jannock w	600	$13¾	12¾	12¾	
Jorex Ltd	5000	42	40	40	— 3
Joutel	4300	58	55	58	+ 3
K-Tel Intl	250	$7¾	7¾	7¾	+ ⅛
Kaiser Re	20105	$19⅛	19	19⅛	+ ⅛
Kam Kotia	5900	445	430	445	+ 5
Kaps Tran	46840	174	165	170	+ 2
Kelly D A	100	$8⅝	8⅝	8⅝	
Kelsey H	400	$24½	24½	24½	— ¼
Kerr A A	34560	$12¾	12⅝	12⅝	— ⅜
K Anacon	5000	30	29	30	
La Luz	z125	$6½	6½	6½	
Labatt A	2065	$21⅞	21⅝	21¾	
Labatt A p	210	$21½	21½	21½	+ ¼
Lab Min	250	$41⅛	41⅛	41⅛	
Lacana	7950	$6⅜	6⅛	6¼	— ⅛
Lacana w	500	400	400	400	
Laidlaw A	2100	$12⅜	12	12	— ¼
LOnt Cem	200	$5½	5½	5½	
L Shore	241	315	310	315	+ 5
Lasitr Km	11300	82	80	82	— 4
Laurasia	14000	30	28	30	+ 1
Lau F 1.25	z10	$19½	19½	19½	
Lau Fin p	419	$14¼	14⅜	14¼	— ⅛
Leigh Inst	4900	$9⅜	9⅛	9½	— ⅛
Liberian	450	$8⅞	8⅞	8⅞	
LL Lac	947	275	275	275	+ 5
Lob Co A	880	450	450	450	
Lob Co B	3300	430	425	430	+ 5
Lob Co pr	652	$28⅜	28½	28½	— ¼
Lob Ltd Ap	1350	$18¼	18	18	— ¼
Lob Ltd Bp	275	$20	20	20	
Lochiel	10600	385	370	380	
Loeb M	z15	$9⅜	9⅜	9⅜	
M to O					
MDS Health	200	$9¼	-9	9¼	— ⅛
MICC	3550	$10¼	10	10⅛	+ ⅛
MICC A	100	$27	27	27	
Micc Bp	400	$25½	25¼	25¼	— ¼
MTS Inter	2000	60	60	60	
Maclarn A	950	$17½	17½	17½	+ ¼
Molan H A	1000	$20	20½	20½	+ ⅛
MB Ltd	25305	$23¾	23½	23¾	
Madeline	16207	174	167	174	+ 8
Madsen	2300	82	82	82	
Magna A	1480	$14½	14	14½	+ ½
Magna B	225	$14½	14½	14½	— ⅛
Magnason	100	310	310	310	
Magnetics	7900	175	171	171	— 3
Maislin I	980	$6⅛	5⅞	6⅛	+ ¼
Maistc Wil	19800	355	325	350	+30
Malartic	z77	67	67	67	
Maptex M	200	$9	9	9	— ¼
Maritime	630	$25¼	25	25	— ⅛
Mar T 860	2114	$10¾	10½	10½	
Mar T 940	616	$10½	10½	10½	— ½
Markel F	700	$6½	6¼	6¼	— ¼
Mark Spnc	400	$8¼	8¼	8¼	
Mass Fer	41966	$14¾	14¼	14⅝	+ ⅛
Mas F A	5850	$20⅜	20¼	20½	+ ¼
Mas F B	6275	$20⅜	20	20⅜	+ ⅜
Matgmi A	5770	$21½	20½	20⅜	— ⅛
Mc Adam	9000	40	39	40	— 1
McGraw H	z50	$8½	8½	8½	— ⅛
Mc Intyre	11050	$39	38⅛	38½	— ⅞
McLaghln	1500	$11½	11⅜	11½	+ ⅛
McLghl w	400	$5¾	5¾	5¾	— ½
Melcor	335	$14¼	14¼	14¼	— ⅛
Mentor	9400	360	350	350	
Mercantil	7146	$15⅛	15	15	
Merland E	13550	$10½	10⅜	10⅜	
Met Trust	z11	$30¾	30¾	30¾	
Midcon	2600	165	155	165	+ 5

Victoria Times

Prevue

Week Commencing March 24, 1979

INDEX:

2 Soap Operas
3 Payoff Puzzle, TV Mail
4 TV Programs
10 Cable 10, Midband
11 Radio, Calendar
12 Homes, Collectibles
13 Book Reviews

SPOTLIGHT ON SPORTS

SATURDAY

10:30 a.m.

(2)(6) Ottawa Citizen Indoor Games: Several of the world's top athletes compete in track and field events at the Ottawa Civic Centre; Tom McKee, Jenny Meldrum, Don Wittman, Geoff Gowan and Bill Gairdner cover the action.

11:30

(5) NCAA Basketball Championships: Live coverage of the NCAA playoffs. Teams and locations to be announced.

12:30 p.m.

(2)(6) Pontiac Cup Skiing: The 11th annual events in Men's and Women's Giant Slaloms and Dual Slaloms are presented from Mont Sainte Marie, near Ottawa.

2:00

(7) Golf: "Tournament Players Championship" Live coverage of third-round play in this event from the Sawgrass course in Ponte Verdra Beach, Florida.

2:30

(4) American Sportsman: Jack Hemingway and his daughter Margaux fish for peacock bass in the Amazon jungle.

3:30

(4) Professional Bowlers Tour: Coverage of the $100,000 Miller High Life Open from the Red Carpet Celebrity Lane in Milwaukee, Wisconsin.

(7) Sports Spectacular: Coverage of World Cup Skiing featuring Men's and Women's Downhill racing from Furino, Japan; Chunichi Cup Gymnastics from Nagova, Japan; Highlights of the Fukuoka Marathon race; a feature on Sumo Wrestling; and a profile of Japanese baseball star Sadahava Oh.

4:00

(8) Wide World Of Sports: Scheduled events include: the Labatt Free-Style Skiing Championships from Bromont, Quebec; the World Bobsled Championships from New York; and highlights of the Atlanta 500 auto race.

5:00

(2)(6) NHL Hockey: Chicago Black Hawks at Toronto Maple Leafs

(4) Wide World Of Sports: Live coverage of a 10-round welterweight fight featuring Sugar Ray Leonard vs. Daniel Gonzalez from Tucson, Arizona; the Flamingo Stakes from Hialeah, Florida featuring Kentucky Derby favorite Spectacular Bid; Highlights of the Holmes-Ocasio and Norton-Shavers fight of the previous night.

1:36 (a.m.)

(7) WCT Tennis: "$320,000 Challenge Cup"

SUNDAY

12:00 noon

(5) Baseball: Chicago Cubs vs. Seattle Mariners

1:00 p.m.

(4) International Championship Boxing: Live coverage of the Boxing Council Welterweight championship fight between Wilfredo Benitez and Harold Weston from San Juan, Puerto Rico.

(7)(8) Golf: "Tournament Players Championship" Live coverage of final-round play in this event from the Sawgrass course in Ponte Verdra Beach, Florida.

3:00

(2) Sunday Sports Special: Ernie Afaganis provides commentary as top skiers vie for titles, in the Canadian Cross-Country Ski Championships at Morin Heights, Quebec; highlights of the Toronto Blue Jays' 1978 baseball season are also featured.

3:30

(4) Wide World Of Sports: Coverage of the Atlanta "500" from Atlanta, Georgia; World Target Diving Championships from Orlando, Florida; World Championship Motorcycles on ice.

3:45

(7) NBA Basketball

7:00

(11) NHL Game Of The Week: Toronto Maple Leafs at Boston Bruins

MONDAY

6:00 p.m.

(5) NCAA Basketball Championship: Live coverage of the NCAA tournament finals from Salt Lake City, Utah.

WEDNESDAY

7:00 p.m.

(8) Soccer: A preview of the Vancouver Whitecaps is presented.

THURSDAY

11:00 p.m.

(13) Sports Page: The NASL season of the Vancouver Whitecaps is highlighted.

FRIDAY

11:30 p.m.

(7) NBA Basketball: Seattle SuperSonics at Phoenix Suns

TELETHON

The 5th annual Telethon to be held by the B.C. Lions Society for Crippled Children will air on Greater Victoria cable television stations March 24 and 25. For more details on Timmy's Springtime Festival see story on Page 5.

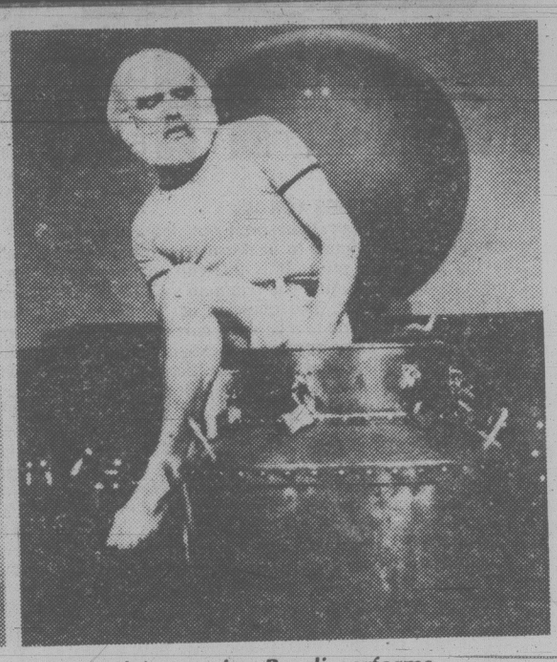

Shari Lewis hosts the Magic show, and Canada's amazing Randi performs

Great Illusionists Perform

Shari Lewis and Lambchop are hosts to an international cast of the world's greatest illusionists in Magic, an hour of music and fantasy telecasting Tuesday, March 27 at 7 p.m. on Channel 8.

Among the performers will be illusionists Mark Wilson, The Great Tomsoni & Co., Flip and The Amazing Randi, and Karen Kain and Frank Augustyn of the National Ballet of Canada.

Billy Van, the dancers of the Montreal-based Les Ballets Jazz and sleight-of-hand artist Joel Hands Machtinger lend their special talents to this hour of entertainment.

The world's greatest magicians weave their magic spell from the stage of the National Arts Centre in Ottawa. Canada's Amazing Randi, the world' greatest escape artist, attempts Harry Houdini's dangerous milk can escape; American Mark Wilson levitates his beautiful assistant who disappears into thin air; the mime artistry of Holland's Flip draws ooh's and aah's from the crowd; and the Great Tomsoni & Co. from the United States, delights and perplexes with his magical comedy.

The premiere of a specially created magical ballet by Brian MacDonald, Beauty and the Beast, is performed with precision and beauty by Karen Kain and Frank Augustyn of the National Ballet of Canada.

Shari Lewis, who learned the art of magic from her father — Peter Pan The Magic Man, the official magician for the city of New York — demonstrates her talents as a magician, turning water to wine and back to water again. Shair's versatility as an entertainer includes the creation of the endearing Lambchop, her artistry as a magician as well as her abilities as a dancer and singer. Shari displays her musical talents in the opening number Magic and, with Billy Van, spoofs the comic strip Mandrake the Magician.

RYAN CROCKER, son of Stanley and Elizabeth Crocker of Victoria, reports on the rescue and recovery of Miracle, a baby killer whale found scarred and wounded in Canadian waters, for KOMO-TV's Year of the Child Special: Kidsworld Northwest, Tuesday, March 27, at 7:30 p.m., on Channel 4.

—PAYOFF PUZZLE—

Correct Answers to Last Week's Puzzle

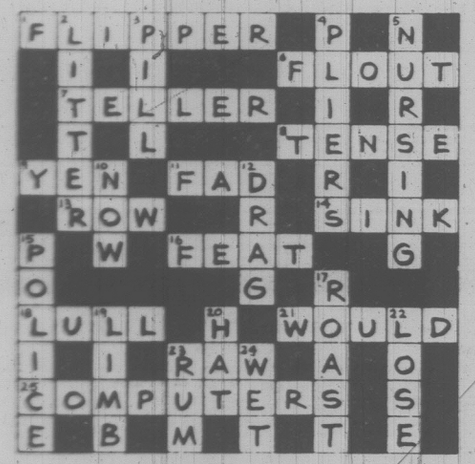

CLUES ACROSS

1. **FLIPPER** not slipper. In hospital, etc., it is common enough for one slipper to be worn (the other foot having bandages, etc.). It is difficult to imagine much point in using just one frogman's FLIPPER.
7. **TELLER** not taller. The question of "ambition" could very well relate to a banking career, favoring TELLER. Also, since any boy can expect to become more or less taller **anyway**, the question is one of a boy wising to be **tall**, rather than of merely becoming taller than he is already.
8. **TENSE** not sense. Since the clue specifies "verb," TENSE is more particularly apt; all words have sense.
9. **YEN** not sen or Zen. "Sen" (obsolete Japanese coin) and "Zen" (Japanese Buddhist sect) are not exactly **popular** words.
11. **FAD** not lad. The clue suits something **worthy** of mild disapproval, but not to be viewed too seriously. FAD is apt, but why should one look down at all on a harmless little lad?
13. **ROW** not rot. ROW (quarreling, shouting, etc.) is indisputable, but the "rot" is nonsense only to the speakers' political opponents, so it can't be said definitely "to be heard."
14. **SINK** not sing. In the case of SINK, aptly, there could be some question of trying to "understand" criminal motives or thinking. In the case of sing, one simply accepts that certain men happen to have deep bass voices.
16. **FEAT** not fear. As distinct from loss of nerve, say, fear is necessary and desirable (as a help towards keeping one alive). A FEAT can be a problem, of course.
21. **WOULD** not could. As a pianist, he definitely WOULD practice; he wouldn't merely pass into a state wherein he **could** practice if he **chose** to do so.
25. **COMPUTERS** not commuters. Commuters are characterized by traveling to **and from** their work; they don't merely "go to" the business houses in question.

CLUES DOWN

2. **LITTER** not letter. It is LITTER, rather than a single object such as a letter, that lies "around" some place. Also, the justificatory tone of the clue favors LITTER. (Why **shouldn't** a letter be on a desk?
4. **PLIERS** not fliers. The clue suggests something **used** in the sense of a tool; but fliers can well be seen as **doing** the job. Also, a flying job (e.g., crop spraying) would be viewed as calling for aircraft, etc., rather than for "fliers."
5. **NURSING** not cursing. Cursing is something you simply do or you don't; it's not a **considered** thing.
12. **POLICE** not policy. The POLICE are to be found "in the country" in question, whereas the policy would be that **of the regime** and not have a physical location.
17. **ROAST** not toast. As the clue suggests, a ROAST **plus** other things **does** make a proper meal. However, toast would never make a proper meal; even with additions.
20. **HAT** not mat. Flowers on a HAT would be artificial, i.e., "not the real thing." Flowers on a mat would merely be part of the **pattern** — neither "real" **nor** artificial flowers.
22. **LOSE** not love. The very **question** of having to "manage without it" arises more particularly in the case of a thing you LOSE.

Soap Opera Scene

Daytime Star Sparkles

By JOHN GOUDAS

John Gabriel, who makes the ladies' hearts flutter each day as Dr. Seneca Beaulac in Ryan's Hope, had been working on an idea for three years, and his determination is finally paying off. John envisioned a talk show for soap opera stars and creators; and last month, "Daytime Star" was unveiled with John as the host.

"I was very much aware of a vast audience of fans who follow the soaps faithfully," said Gabriel, "and I thought there should be a show in which the fans can see their favorite stars as people and not merely as the characters they play."

Gabriel finally got the go-ahead from American International Television, which produced the first three one-hour specials now airing around the country via syndication. The first show, which went on in February, tripled the ratings in the New York area for the time slot, which indicates the validity of John's idea. At present, it looks as if "Daytime Star" may become a daily half hour syndicated show, which would make John Gabriel the most visible star on TV.

"Naturally, the best time for the show would be the morning before the soaps really begin airing," said Gabriel. "That way, we wouldn't be competing with the soaps for attention."

Soap fans, of course, are the most die-hard of all. They write more letters than any others and feel close to the characters they watch on a daily basis. The most avid of the soap fans can spiel off the plot-line of their favorite soaps going back months and, in some cases, years. Daytime Star has a built-in audience.

Apart from his work with Daytime Star and Ryan's Hope, John is developing a night club act which he will unveil at New York's Reno Sweeney in late April. He also has two albums coming out. As most of his fans already know, John sings quite well and has a number of musical roles under his belt. Someday he hopes to do

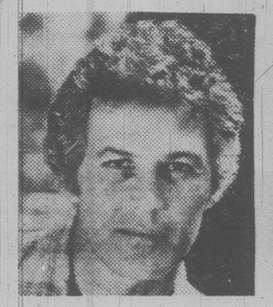

John Gabriel

Amy Niles

an act in Las Vegas where he would be backed up by a large orchestra with all those strings.

Gabriel, however, isn't as keen about Vegas or even Hollywood as he is about New York, where he works and lives. He had a short span as a contract player at 20th Century-Fox when he was just starting out and the memory that period is no) pleasant. He will see some of his early film work (in such movies as The Story of Ruth and The Hunters) on the Late Show, and he describes his performances as "photographed fear."

His character in Ryan's Hope is certainly one of the most popular on the soap and John says a great cast and crew work hard to handcraft the show.

All in all, John Gabriel is a happy man in his career and his marriage (his wife is Sandy Gabriel, who plays Edna Thorton in All My Children).

"When you come right down to it, the quality of your life is more important than becoming a star."

CHANNEL CHATTER: Pretty Amy Niles, who plays Gina Gaspero in Love of Life, may one day get to raise her lovely soprano voice in song since she has a long list of musical credits ranging from appearances in Carnegie Hall to Broadway . . Stefan Schnabel (Dr. Stephen Jackson in Guiding Light) has returned from Anchorage, Alaska, where he worked for the Alaska Repertory Theater in a show called "Slow Dance on the Killing Ground." He'll travel anywhere for a good role.

John Tripp has joined the cast of "As the World Turns," in the role of Matt, a young man whom Jay met at a prison farm. Tripp has had some TV experience but this marks his first big break in soap opera . . . Bruce Gray, formerly of the syndicated soap opera High Hopes, produced in Canada, is back on the stage in New York. Gray has a leading role in John Bishop's Winter Signs, with the Circle Repertory Theater Company.

Tudi Wiggins (Meg Hart in Love of Life) is doing some directing these days. She guided At Home, an off-Broadway showcase which will run April 4 and 5 . . . Wayne Tippit (Ted Adamson in Search for Tomorrow) stopped at his favorite gas station on his day off and the attendants were nowhere around. When he searched for them, they were clustered around the small TV set engrossed in the daily trials of — you guessed it — Search for Tomorrow. Needless to say, when they recognized Wayne, he got full "Grade A" service.

A sad note: Ethel Remey (who played Alma Miller in As the World Turns) died last month in New Jersey following complications after a stroke which took her off the show last year.

PLOT PORTENTS: Trish is convinced everyone's against her on Days of Our Lives. We can expect desperate, foolish actions from her in the future. It's also time for a spell of tenderness between Chris and Mary — their periodic spats are beginning to pall. The sparks between Chris and Amanda obviously mean future encounters. Mike and Margo are on a high, following Mickey's offer to make a down payment on the house. If only Margo can stay well for a spell!

Kay Chancellor has at last met her match on The Young and the Restless. Suzanne is using drugs on Kay in the same underhanded way Kay used them on Derek. Too bad, just when Derek was beginning to see Kay in a new light. Jill appears to be desperate — who will make her pregnant? Apparently there are no takers Stuart's letter has given Liz new hope, but she can be counted on to help her daughter in a pinch, sacrificing herself as usual.

On One Life to Live, Anna is worried about Larry and wonders why he can't see how Karen is for him.

FRAMING IS OUR ONLY BUSINESS
NEEDLEWORK A SPECIALTY
Taplin Art & Frames
592-7115
2002 Oak Bay Ave.
(at Foul Bay Rd.)

TOP QUALITY
MECHANICAL WORK AND SERVICE

ALL MAKES AND MODELS AT
COMPETITIVE PRICES
OUR STAFF IS WELL QUALIFIED TO REPAIR YOUR CAR REGARDLESS OF ITS MAKE, WITH GUARANTEED PARTS AND WORKMANSHIP.
382-9121 DL 572A
1010 YATES ST., VANCOUVER AT JOHNSON 2-17
PLIMLEY

TV
RENTALS
20" BLACK and WHITE SETS
SPECIAL OFFER FOR PENSIONERS
Includes: ● Built-in AM radio ● Pick-up, delivery ● Sales tax ● Service and parts.
TOTAL COST: $44.10 for 6-month term
Rental Rates are available on yearly terms also (Delivery extra on short-term rentals) We have student rates too.
Prompt Service on Drop-In TV Repairs!
TELEVISION SERVICE CENTRE
1014 COOK ST. 383-6083

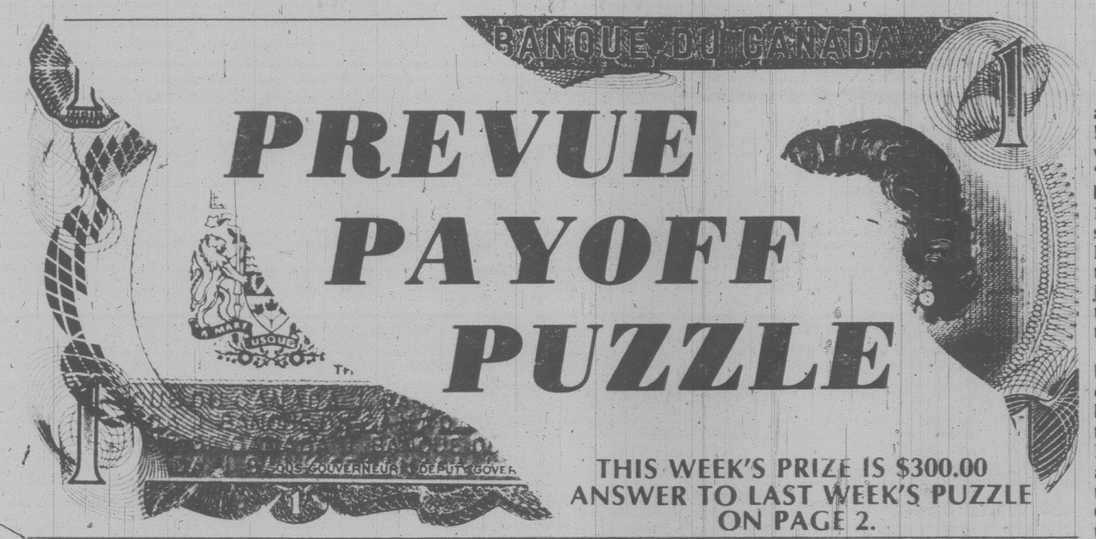

THIS WEEK'S PRIZE IS $300.00
ANSWER TO LAST WEEK'S PUZZLE ON PAGE 2.

PREVUE PAYOFF PUZZLE is the intriguing word puzzle game the whole family will enjoy and have an opportunity to win a big cash award every week! THIS CROSSWORD is not a draw. It tests your knowledge of words and pays off for EVERY correct solution. All you have to do is complete each of the words in a criss-cross format. Clues are provided . . . even a work list which has all the correct answers, plus some you'll have to eliminate. But there are no trick words or guessing . . . careful thought will make you a winner! So start and play today!

PLEASE NOTE: EACH ENTRY MUST BE IN A SEPARATE ENVELOPE

CONTEST RULES

1. Solve the Prevue Payoff Puzzle by filling in the missing letters to make the words that you think best fit the clues. To do this read each clue carefully.

2. Check the word list. It has all the correct answers plus some you will have to eliminate.

3. You need not be a subscriber to this newspaper in order to enter. You may submit as many entries as you wish on the entry blank printed in this newspaper or exact-sized, clear, hand-drawn facsimiles of the printed entry blank. NO MECHANICALLY PRODUCED, PRINTED, MIMEOGRAPHED, etc. copies of the entry blank will be accepted. Each entry must contain the contestant's name, address and phone number or it will not be accepted.

4. Anyone is eligible to enter this contest except employees (and members of their families) of Victoria Press Ltd.

5. All entries MUST be mailed and bear a postmark. The paper is not responsible for entries lost or delayed in the mail. Entries for each week's contest not received for judging by 12 noon the following Wednesday are not eligible.

6. To qualify you must write your answer to one of the clues on the outside of the envelope. See coupon for instructions.

7. Prevue will award the current prize to the contestant who sends in an all correct solution. If more than one all correct solution is received the prize money will be shared equally. If no all correct solution is received, $50 will be added to the following week's prize.

8. There is only one correct solution to each puzzle and only the correct answer can win. The decision of the judges is final and all contestants agree to abide by the judges decision. All entries become the property of Prevue. Only one prize will be awarded to a family unit.

9. Everyone has the same opportunity to win for EVERY QUALIFIED ENTRY WILL BE CHECKED and the winner announced. No claiming is necessary.

10. Entries must be mailed to Prevue Payoff Puzzle, Victoria Press Ltd., Box 300, Victoria, B.C. V8W 2N4. One entry per envelope.

11. Prevue reserves the right to correct any typographical errors which may appear during the puzzle game.

12. Puzzle clues may be abbreviated and such words as AN, THE and A omitted.

CLUES ACROSS

3. You may well be braced for a bit of a cold shock when, at the seaside, you — into the water.
6. It's no ordinary type of man who may often be seen out — in the early morning.
7. Views — concurred with are sound ones.
8. Light in build.
10. A heavy metal.
12. For an advertisement, there would be nothing remarkable about a girl being photographed in —.
14. Bad-tempered.
15. To — and enjoy a drink is very reasonable.
16. There are outlandish gatherings at which one might — strange things.
18. There are fellows who would deliberately — at a shy girl to try to upset her composure.
19. Surrounded by.
23. About which one might ask questions that would test even an expert's knowledge to the full.
24. Hardly the sort of appearance the conventional business gentleman is likely to have.
25. What it is to be out in the country on a fine summer day.

CLUES DOWN

1. An artist should have no trouble in clearly depicting a group of —, if required to do so.
2. One tends to think of them as powerful, though some are relatively weak.
4. It's not open to a girl to be this and live a wildly free and easy life.
5. Well-known feminine forename.
9. To — a satisfactory offer is always sound practice.
11. This, in the needlework line, is hardly the sort of thing you'd expect an unpracticed girl could make a really good job of.
13. Certain stars are quite used to being watched when doing so.
17. Join in wedlock.
20. A speaker pursuing a — and moderate line can hardly be accused of stirring up controversy or anything.
21. Retained possession of.
22. Powerful means of propulsion.

WORD LIST

AMID	JEER	PLANET	SLIGHT
BED	JET	PRIG	SOWING
COLLIES	KEPT	PRIM	SPRING
COOLIES	KINGS	RAGGED	SPRINT
DARN	LEAD	RED	TAKE
DART	LEER	ROWING	TREAT
DINING	MAKE	RUGGED	WEAR
DIVING	MARRY	SAFE	WIDELY
GREAT	MEAN	SANE	WINGS
HEAR	MOWING	SIP	WISELY
IRENE	PLANES	SIT	

MAIL TO
PREVUE PAYOFF PUZZLE
VICTORIA PRESS LTD.
BOX 300
VICTORIA, B.C.
V8W 2N4

IMPORTANT
TO QUALIFY WRITE YOUR
Answer to "24 ACROSS"
ON THE OUTSIDE OF
YOUR ENVELOPE

NAME .....
ADDRESS .....
PHONE .....

No registered letters or letters without the required 14 cents postage will be accepted for judging in this contest.

TV MAILBAG

VET — My brother-in-law and I have a bet going. I say Martin Milner of "Adam 12" was one of the two guys from "Route 66." He says it isn't him. Also, I say he drove a 1966 yellow Corvette. He says it was a '66 Mustang. Plus, what was the story of the show all about? Was it jut about going across country? — Gary Brenton, Tiverton, R.I.

I'd say both you and your brother-in-law need a crash course in TV trivia, although he's further off the mark than you are. First, Martin Milner was one of the characters, George Maharis was the other (later replaced by Glenn Cobett). As to the third character — the car — what's with this insistence on 1966? The highway was Route 66, but the show began in 1960 (a while before the Mustang rolled off Ford's assembly lines). And as for the color being yellow — you must have dreamt that. The show was filmed in black and white, so if it were yellow you wouldn't have known anyway. It was a recent (in 1960) edition white Corvette convertible. Finally, the show's creators thought providing action, adventure and romance was enough. Who needs more of a plot than two guys take a car across country?

COMPLAINT DEPT. — I am protesting one of my soap operas — "Days of Our Lives." We don't like what David is doing to Trish and when are they going to expose Stephanie Woodward as Brooke Hamilton? — Rose Reese, Apache Junction, Ariz.

By the time you read this Stephanie may very well have been exposed as the devious imposter she is. The rest of the cast is getting very suspicious about the uncanny resemblance. As for David and Trish, if he weren't so rotten you wouldn't now have a messy divorce and child custody proceedings to seethe over. After all, isn't that the fun of watching soaps?

MORE SUDS — I've heard that Snapper Foster is leaving the cast of "The Young and the Restless." He's always been my favorite. Is this true? — Maria Deliano, Bloomington, Ind.

Snapper, known in real life as David Hasselhoff, is indeed making quitting like noises. He says he's leaving the show when his contract expires this spring. Whether he does, and whether they write out his character or merely replace him with another actor, remains to be seen. Stay tuned.

V FOR VECTOR — I really enjoy watching "Battlestar Galactica." I think Maria Jenson is really good as Athena. Could you tell me where to write to her? Also, was Jack Haley (the Scarecrow in "The Wizard of Oz") playing the role of Vector in the episode that aired Feb. 25? I would appreciate an answer because my roommate and I hve a bet going. — Donna Stroud, Santa Barbara, Calif.

Write the cast of "Battlestar Gallactica" at Universal Studios, Universal City, CA., care of the show. I hope you told your friend that Jack Haley played Vector and not that the Scarecrow played him. Haley did play the android on the show, but he was the Tinman in "The Wizard of Oz." Tsk-tsk.

DANDY DONNA — I hear Donna Reed is coming back to TV, is this true? Also, who is she married to now? Will the cast of "The Donna Reed Show" get back together like they did with "Father Knows Best"? What are Paul Peterson and Shelley Fabares doing these days, anyway? — Mrs. Ralph McGuire, Kingston, N.C.

Lots of questions there, Mrs. McGuire. First, Reed is starring in NBC's upcoming Ross Hunter film, "The Best Place to Be." Second, she is currently married to Grover Asmus, her second husband. Third, Reed has been trying to get a reunion show together for a few years. The death of Carl Betz threw a monkey wrench into the plans. But she's still working on it. Finally, Peterson lives in the East with his wife and kids. He's a novelist.

Questions of general interest should be sent to: DIALOGUE, Pepper O'Brien, NEA, 200 Park Ave., New York N.Y., U.S.A., 10017.

CEDAR
LINWOOD HOMES OPEN MON. THRU SAT.
1841 Old Island Hwy. Victoria
PHONE 478-9213

● Basic as low as $9.70 per sq. ft.
● Pre-cut cedar homes.
● 59 standard plans.
● Super Insulation in walls and roof for erection anywhere in Canada.
● Post and beam open ceiling, laminated beams.
● Windows sealed double glass.
● Exterior walls made up in panels.
● All parts numbered for easy erection. Send us your own design for free estimate.
● Construction crews available.

Send me plan book of 59 models, enclosed $1.00.
Send me free brochure.
NAME .....
ADDRESS .....
CITY .....
PHONE .....
3-3

DAYTIME TV Programs (Monday-Friday)

MORNING

5:50
12 PTL Club

6:00
4 Viewpoint On The News (Mon)
4 P.M. Northwest (Tue-Thu)
4 U.S. Navy (Fri)
4 (6) (8) University Of The Air
7 Eye On The Northwest (Mon)
7 Dialogue (Tue, Fri)
7 Christopher Closeup (Wed)
7 Human Dimension (Thu)
11 700 Club

6:05
5 With This Ring (Mon)
5 Signs Of Life (Tue, Thu)
5 Davey And Goliath (Wed)
5 Sacred Heart (Fri)

6:20
5 Down To Earth

6:25
5 KING 5 Presents (Mon)
5 Gardening With Ed Hume (Tue)
5 How Come? (Wed)
5 Great American Game (Thu)
5 It's About Time (Fri)

6:30
4 Not For Women Only
6 Daybreak
7 Captain Kangaroo
8 Romper Room

6:50
12 News

6:55
5 Shape Up With Sparling

7:00
4 Good Morning America
5 Today
6 (8) Canada A.M.
11 Porky Pig And Friends
12 Monday Morning (Mon)
12 Tuesday Morning (Tue)
12 Wednesday Morning (Wed)
12 Thursday Morning (Thu)
12 Friday Morning (Fri)
13 Sports Page

7:25
5 News

7:30
5 Today
7 Abbott And Costello
11 Hanna Barbera Cartoons

8:00
7 Monday Morning (Mon)
7 Tuesday Morning (Tue)
7 Wednesday Morning (Wed)
7 Thursday Morning (Thu)
7 Friday Morning (Fri)
11 Little Rascals
12 Friday Frolics
13 The Flintstones

8:25
5 News

8:30
2 It's Happening
5 Today
11 New Zoo Revue
13 1900 Huntley Street

8:45
2 Friendly Giant

9:00
2 World Of Plants (Mon)
2 Coronation Street (Tue, Thu)
2 Pacific Report (Wed)
2 CNE 100 Retrospective (Fri)
3 En Mouvement
4 Boomerang (Mon, Wed)
4 Dusty's Treehouse (Tue, Thu, Fri)
5 Seattle Today
6 (8) Best Of Webster
7 Donahue
9 Sesame Street
11 Family Affair
12 Dick Van Dyke

9:15
3 Les Graliens (Mon, Thu)
3 Les 100 Tours de Centour (Tue, Fri)
3 L'Evangile en Papier (Wed)

9:30
2 Klahanie (Mon)
2 World Of Plants (Tue, Thu)
3 Passe-Partout
4 Edge Of Night
12 Dick Van Dyke
12 The Price Is Right

10:00
2 British Columbia Schools (Mon, Thu)
2 Canadian Schools (Tue, Fri)
2 Western Schools (Wed)
3 Une Fenetre dans Ma Tete (Mon)
3 Animagerie (Tue, Thu)
3 Tam Tam (Wed)
3 La Boite a Lettres (Fri)
4 Happy Days (R)
5 High Rollers
6 All In The Family (R)
9 Electric Company (R)
11 Andy Griffith
13 Ed Allen

10:15
3 Virginie (Mon, Fri)
3 Minute Moumoute! (Tue, Thu)
3 You Hou (Wed)

10:30
2 (6) Mr. Dressup
3 Magazine-Express
4 (13) $20,000 Pyramid
5 Wheel Of Fortune
7 (12) Love Of Life
8 Definition
9 M.I.s For Music (Mon, Wed)
9 Once Upon A Classic (Tue)
9 Measure Up (Thu)
9 Measuremetric (Fri)
11 Mike Douglas

10:45
9 Self, Incorporated (Mon)
9 Word Shop (Wed)
9 Two Cents Worth (Thu)
9 Under The Blue Uxbrella (Fri)

10:55
7 (12) CBS News

11:00
2 Sesame Street
3 Les Trouvailles de Clemence
4 (13) Family Feud
5 Password Plus
6 Barton And Company
7 The Young And The Restless
8 What's Cooking
9 Making Music (Tue, Thu)
9 Universe And I (Wed)
9 Zebra Wings (Fri)
12 700 Club

11:05
9 Wordsmith (Mon)

11:15
9 Poetry Alive (Tue)
9 Trade-Offs (Thu)

11:20
9 All About You (Mon)
9 Two Cents Worth (Wed)
9 Write Off (Fri)

11:25
9 Art For The Day (Fri)

11:30
3 Artisans Quebecois (Mon)
3 Le Monde en Liberte (Tue)
3 Mon Pays, Mes Amours (Wed)
3 Action Sante (Thu)
3 Le Pierrafeu (Fri)
4 (13) Ryan's Hope
5 Hollywood Squares
7 Search For Tomorrow
8 Mad Dash
9 Inside - Out (Tue)
9 Cover To Cover (Fri)

11:35
9 Trade Off (Mon)
9 About Saltey (Wed)
9 Write On (Thu)

11:40
5 Write On (Wed)
9 Inside - Out (Thu)

11:45
9 Stories Of America (Tue)
9 Cover To Cover (Wed)
9 Environments In Washington (Fri)

1155
9 Explorers Unlimited (Mon)
9 Art For The Day (Thu)

AFTERNOON

12:00
2 (6) (7) (8) (11) News
3 Les Travaux d'Hercule Jonson (Mon)
3 Lassie (Tue)
3 Misha la Boule (Wed)
3 Demetan, la Petite Grenouille (Thu)
3 Prince Noir (Fri)
4 (13) All My Children
5 Days Of Our Lives
5 Explorers (Tue)
9 Nova (Wed)
9 Rainbow's End (Thu)
9 Music (Fri)
12 Donahue

12:08
2 Switzer Unlimited

12:10
9 Zebra Wings (Mon)

12:15
6 Ida Clarkson
9 Art Cart (Tue)

12:30
2 Search For Tomorrow
3 Les Coquetuches
3 As The World Turns
8 Alan Hamel
9 Music Place (Mon, Thu)
9 Roomnastics (Tue)
9 Art Starts (Fri)
11 Adam-12

12:45
9 Word Shop (Mon)
9 M.I.s For Music (Tue)
9 All About You (Thu)
9 Stories Of America (Fri)

1:00
2 CBC News
4 One Life To Live
5 The Doctors
6 Marcus Welby, M.D.
9 Book, Look And Listen (Mon)
9 Measure Up (Tue)
9 Art Starts (Wed)
9 M.I.s For Music (Thu)
9 Writ On (Fri)
11 Movie
12 All In The Family (R)
13 Vancouver (R)

1:05
2 Bob McLean

1:10
9 Universe And I (Mon)

1:15
9 Environments In Washinton (Tue)
9 Inside - Out (Wed)
9 Wordsmith (Thu)
9 Art Cart (Fri)

1:30
3 Le Telejournal
5 (8) Another World
7 Guiding Light
9 Measure Up (Mon)
9 Two Cents Worth (Tue)
9 Under The Blue Marble (Wed)
9 Word Shop (Thu)
9 Universe And I (Fri)
12 M.A.S.H (R)

1:35
3 Femme d'Aujourd'Hui

1:45
9 Making Music (Mon, Wed)
9 All About You (Tue)
9 Bread And Butterflies (Thu)

1:50
9 Roomnastics (Fri)

2:00
2 Edge Of Night
4 General Hospital
6 School Broadcasts
9 Cover To Cover (Mon)
9 Under The Blue Umbrellla (Tue)
9 Short Story (Wed)
9 Art Cart (Thu)
12 Yes, Honestly!

2:05
9 Book, Look And Listen (Fri)

2:15
9 Art Starts (Mon)
9 Music Place (Wed, Fri)
9 Explorers Unlimited (Thu)

2:25
9 Book, Look And Listen (Tue)

2:30
2 (6) Beyond Reason
3 D'Amour et d'Eau Fraiche (Mon)
3 Cinema (Tue, Thu)
3 Le Temps de Vivre (Wed)
3 Les Ateliers (Fri)
7 M.A.S.H (R)
9 Music (Mon)
9 Book, Look And Listen (Wed)
9 Once Upon A Classic (Thu)
9 Self, Incorporated (Fri)
12 Tic Tac Dough
13 Party Game (Wed)

2:40
9 Trade-Off (Wed)

2:45
9 Zebra Wings (Tue)
9 Bread And Butterflies (Fri)
11 Cartoons

2:50
9 Cover To Cover (Tue)

3:00
2 (6) Take 30
4 Merv Griffin
5 (8) Movie
7 Dinah!
9 Over Easy
11 Popeye
12 Match Game '79
13 Rocket Robin Hood

3:30
2 (6) Celebrity Cooks
3 Au Jardin de Pierrot (Mon)
3 Fanfreluche (Fri)
9 Consumer Survival Kit (Mon)
9 Julia Child And Company (Tue)
9 Footsteps (Wed)
9 Education For Responsible Behavior (Thu)
9 Speakout (Fri)
11 Banana Splits
12 My Three Sons
13 Spiderman

3:45
3 Les Chiboukis (Mon)

4:00
2 Famous Five
3 Bobino
4 Six Million Dollar Man
6 Sanford And Son
7 EveryDay
9 Sesame Street
11 Krofft Superstars
12 Fonorama
13 Petticoat Junction

4:30
2 Catch Up! (Mon)
2 Pencil Box (Tue)
2 Magic Lie (R) (Wed)
2 What's New? (Thu)
2 All About Books (Fri)
3 Le Gutenberg (Mon)
3 Les Contes Orientaux (Tue)
3 Le Grenier (Wed)
3 Pop Citrouille (Thu)
3 Es-Tu d'Accord? (Fri)
6 The Price is Right
11 Leave It To Beaver
12 Gilligan's Island
13 Hollywood Squares

5:00
2 The Partridge Family
3 L'Heure de Pointe
4 (7) (13) News
5 Carol Burnett And Friends
8 Six Million Dollar Man (Mon, Tue, Thu, Fri)
8 That's Hollywood (Wed)
9 Mister Rogers (R)
11 (12) I Love Lucy

5:30
2 All In The Family
5 News
6 Vancouver Island News
8 Winsday (Wed)
9 Electric Company (R)
11 The Partridge Family
12 Andy Griffith

Ray Charles performs

SUPER JAM

When jazz musicians get together to jam just for each other, anything goes. When jazz greats get together to jam, the results are often electric, very special and unreproducible. Saturday, March 24, at 10 p.m. on Channel 9, a group of jazz and blues greats will show television audiences what happens when they get together to jam amid the splendor of the Montreux Jazz Festival. Joining the central figure for Ray Charles at Montreux will be a select group of some of Charles' old cronies who just happen to be among the best jazz musicians in the world.

In the peaceful beauty of the Swiss setting, the essential, unadorned Ray Charles will jam with his friends in a two-hour feast for the eyes and ears of the television audience. Joining Charles will be Dizzy Gillespie on the trumpet; Hank Crawford on alto saxophone; David Newman on tenor sax; George Duvivier on bass; Micky Roker on the drums; Kenny Burrell on guitar; and Esther Phillips on the vocal cords.

CABLE CABLEVISION VICTORIA

EASTER SEALS TELETHON

LIVE from the stage of the McPherson Theatre, beginning at 8:00 p.m. on Saturday, March 24th — twenty-one hours of non-stop entertainment featuring the talents of many Victoria personalities. All proceeds go to the B.C. Lions Society Easter Seals Projects.

DURING THE TELETHON PHONE IN YOUR PLEDGE TO 381-5151.
BEGINS AT 8:00 P.M. SATURDAY, MARCH 24th

CABLE CABLEVISION VICTORIA

SATURDAY: Complete TV Program—March 24

MORNING

5:35
12 Agriculture U.S.A.

6:00
6 (8) Travel '79

6:20
12 Anchor

6:2)
4 News
5 Down To Earth

6:30
4 Viewpoint On Nutrition
5 Bay City Rollers
6 (8) Dale Harney
7 Idea Thing
11 News

6:50
12 News

7:00
4 Scooby Doo
5 Alvin And The Chipmunks
6 sian Cinema
7 Dialogue
8 All In A Tube
11 A Better Way
12 Barba Poppa
13 Sports Page

7:30
4 Fangface
5 Fantastic Four
7 J.P. Patches
8 Boys Of Collecting
11 Public Policy Forum
12 Frisky Frolics

8:00
2 Parade
4 Superfriends
5 Godzilla Super 90
7 Popeye
8 Red Fisher
9 Sesame Street (R)
13 Little Rascals

8:30
3 Passe-Partout
6 Wrestling
8 Gastown Gang
11 Idea Thing
12 King Kong
13 Flash Gordon: "Flash Gordon Conquers The Universe"- (Part 8)

9:00
2 Just William: "William At The Garden Party"- "Captain Nemo" (R)
3 Le Petit Castor
7 Bugs Bonny - Road Runner
8 Circle Square
9 Mister Rogers (R)
11 Speakout
12 Groovie Ghoulies
13 Dr. Who: "The Green Death" (Part 1)

9:30
2 Peanuts And Popcorn: "Sea Children"
3 Les Aventures de Pinocchio
4 Scooby's All-Stars
5 Daffy Duck
6 Jerry Falwell
8 Let's Go: A program for youngsters, created by children themselves and providing unlimited opportunities to learn about their world.
9 Once Upon A Classic: "John Halifax, Gentleman" At 45, John has acquired a mansion and made his son a partner; a governess is hired for Maud. (Part 6 of 9)
11 Watch Your Mouth
12 Amazing Chan And Tye Chan Clan
13 Movie: ** "Blockheads" (1938) Laurel and Hardy. Two bumblers return home at the end of World War II.

10:00
3 A Communiquer
5 Fred And Barney
8 George: "Bone Of Contention" George hides a bone which is actually a valuable fossil belonging to an archaeologist who is visiting Jim and Walter. (R)
9 Studio See
11 Fishin' Hole
12 Penelope Pitstop

10:30
2 (6) Ottawa Citizen Indoor Games: Several of the world's top athletes compete in track and field events at the Ottawa Civic Centre; Tom McKee, Jonny Meldrumn Don Wittman, Geoff Bowan and Bill Gairdner cover the action.
3 Les Heros du Samedi
4 Pink Panther
5 The Jetsons
7 (12) Tarzan - Super Seven
8 Kidstuff. A program for preteens designed to both educate and entertain.
9 Vegetable Soup
11 Outdoors

11:00
4 Weekend Specials: "Soup And Me" Trouble finds two modern-day Huck Finns. (R)
5 Buford Afd The Galloping Ghost
9 Book Beat: "Star Witness" by Richard Kluger.
11 Love American Style
13 Inside Track

11:30
3 Telejeans
4 American Bandstand. Guests: Sisters Sledge, Gary's Gang.
5 NCAA Basketball Championships: Live coverage of the NCAA playoffs. Teams and locations to be announced.
8 Showbiz
9 Education For Responsible Behaviour
11 The Outdoorsman
13 100 Huntley Street

AFTERNOON

12:00
3 La Semaine Parliamentaire a Ottawa
7 (12) Space Academy
8 Feel Like Dancin'
9 Footsteps: "True Blue" Parents learn that most children's fantasies are no cause for concern.
11 Movie: *½ "The New Frontier" (1935) John Wayne, Phyllis Isley. Cattle rustlers meet their match in a fearless cowboy.

12:30
2 (6) Pontiac Cup Skiing: The 11th annual events in Men's and Women's Giant Slaloms and Dual Slaloms are presented from Mont Sainte Marie, near Ottawa; Ted Reynolds and John Ritchie provide commentary.
4 Bonkers!: Guest: Carol Lawrence.
7 (12) Fat Albert
9 Anyone For Tennyson?

1:00
3 Les Sables Vivants de Namid: Un desert de la cote sud-ouest de l'Afrique renferme une faune unique.
4 Action: Inner City
7 Ark II
8 C.I.A.O.: Host: Ileana Bertelli-Parsons.
9 Movie: **** "October" (1927) Directed by Sergei Eisenstein. An account of "ten days that shook the world," the 1917 Russian Revolution.
11 Movie: *½ "Pals Of The Saddle" (1938) John Wayne, Ray Corrigan. A cowboy helps government agents break up a munitions ring.
12 Perspective
13 In Private Life

1:30
2 Mr. Chips: Project: A Doghouse.
4 F-Troop
6 News Review
7 30 Minutes: Christopher Glenn looks at student involvement in teacher's strikes; Betsy Aaron reports on the dieting disease anorexia nervosa.
8 McGowan And Company
12 Agape
13 Money Talks

2:00
2 Movie: *** "Shanghai Express" (1932) Marlene Dietrich, Clive Brook. Passengers on a train, including a doctor and an adventuress, run into renegades.
3 Cinema: "Detective prive"
4 Mr. Roberts
6 Sports Review
7 Golf: "Tournament Players Championship" Live coverage of third-round play in this event from the Sawgrass course in Ponte Verde Beach, Florida.
8 Journal International
11 Movie: *½ "The Golden Idol" (1954) Johnny Sheffield, Anne Kimbell. Bomba attempts to halt fortune-seekers who are determined to obtain a golden treasure piece sacred to the natives.
12 Best Of 700 Club
13 Sports Probe

2:30
4 American Sportsman: Jack Hemingway and his daughter Margaux fish for peacock bass in the Amazon jungle; William Katt and Tom Beringer raft down the Colorado River; a first attempt is made to climb a dangerous peak in Alaska's Fair-Weather Range.
6 Island Country Garden
8 Film Flam: Orson Bean presides over a game of frauds, scams, schemes and hoaxes; Nicole Morin and Don Ryan are regular panelists.
13 Wrestling

3:00
6 Maturity: The Golden Years
8 Wrestling
9 MagicOf Oil Painting
12 Outlook

3:30
2 Wild Kingdom
4 Professional Bowlers Tour: Coverage of the $100,000 Miller High Life Open from the Red Carpet Celebrity Lane in Milwaukee, Wisconsin.
6 Senior Chefs
7 Sports Spectacular: Coverage of World Cup Skiing featuring Men's and Women's Downhill racing from Furino, Japan; Chunichi Cup Gymnastics from Nagoya, Japan; Highlights of the Fukuoka Marathon race; a feature on Sumo Wrestling, and a profile of Japanese baseball star Sadahava Oh.
9 Lowell Thomas Remembers...
12 Star Trek: "The Courtner - Clock Incident"
13 Movie: ** "No Room To Run" (1977) Richard Benjamin, Paula Prentiss. An Australian promotion trip turns into a nightmare for a business man when he is implicated in a bizarre murder plot.

3:45
11 Our Gang

4:00
2 Reach For The Top
5 What's This Generation?
6 Discover
8 Wide World Of Sports: Scheduled events include: the Labatt Free-Style Skiing Championships from Bromont, Quebec; the World Bobsled Championships from New York; and highlights of the Atlanta 500 auto race.
9 Firing Line
11 Twilight Zone: "The Midnight Sun" The Earth falls out of its orbit and starts moving towards the sun.
12 Funorama

4:30
2 News
3 Les Animaux Chez Eux
5 Mariners Baseball Highlights
6 Capital Comment
11 Twilight Zone: "Still Valley" Confederate scout Paradine is given a book of magic which will help the Confederacy win the Civil War.
12 Our Gang

5:00
2 (6) NHL Hockey: Chicago Black Hawks at Toronto Maple Leafs
3 Bagatelle
4 Wide World Of Sports: Live coverage of a 10-round welterweight fight featuring Sugar Ray Leonard vs. Daniel Gonzalez from Tucson, Arizona; the Flamingo Stakes from Hialeah, Florida featuring Kentucky Derby favorite Spectacular Bid; Highlights of the Holmes Ocasio and Norton-Shavers fight of the previous night.
5 Greatest Sports Legends
7 In Search Of...
9 Here To Make Music: Itzhak Perlman and Pinchas Zukerman perform in the great concert houses of Europe.
11 Bionic Woman: "Sanctuary Earth" When a satellite returns unexpectedly to Earth, Jaime discovers a 14-year-old girl has hitched a ride in the vehicle.
12 Ruff House

5:30
5 Journey To Adventure
7 News
12 30 Minutes: Christopher Glenn looks at student involvement in teacher's strikes; Betsy Aaron reports on the dieting disease anorexia nervosa.
13 Global Weekend

Timmy's Festival

More than 1,000 handicapped children will become part of the 5th annual Telethon to be held by the B.C. Lions Society for Crippled Children in the McPherson Playhouse Theatre March 24-25.

The theme this year is Timmy's Springtime Festival. The telethon will air on Victoria's Cable 10 for 21 hours starting Saturday at 8 p.m. Last year's Telethon raised $70,000, and this year the society hopes to double this amount.

This year's Telethon will also be seen on cable TV in Saanich Peninsula, Colwood, Langford, Metchosin and Sooke. Broadcasting will begin at the same time as in Victoria (8 p.m.) in all areas except on Saanich Cable, where there will be a two-hour delay with a start at 10 p.m.

About 1,400 persons will be involved, with 20 emcees taking turns introducing a great variety of acts.

EVENING

6:00
3 Hebdo-Samedi
5 Manimals
7 CBS News
8 News
9 Once Upon A Classic: "John Halifax, Gentleman" The governess admits her true identity; Guy wants to marry her, but she is in love with Edwin. (Part 7 of 9)
11 Star Trek: "The Man Trap" A creature from planet M-113, capable of changing its form and personality instantaneously, invades the Enterprise.
12 Weekend: Host: Andy Anderson
13 Carol Burnett And Friends: Guests: Anthony Newley, Dick Martin.

6:30
4 News
5 Animal World
7 Consumer Buyline
9 Julia Child And Company: "Dinner For The Boss"
13 Bob Newhart: Bob is credited with saving the career of a professional baseball pitcher, and the endorsement brings him a new patient whose career is beyond the help of a mere psychologist.

7:00
3 La Femme Bionique
4 Lawrence Welk: "Mack David And Fellow Lyricists"
5 Wild Kingdom
7 $1.98 Beauty Show
8 BJ And The Bear: BJ tries to help a beautiful cyclist and winds up taking a spectacular leap off a high cliff on a souped-up motorcycle.
9 Nova: "The Insect Alternative" Scientists desperately search for some form of pest control to replace chemical pesticides, as 40+ of the world's crops are lost to insects each year.
11 Hee Haw: Guests: Jim Stafford, Zella Lehr, Eddie Low.
12 $100,000 Name That Tune
13 Western Front: "Montage Of Vancouver's News Highlights"

7:30
5 The Gong Show
7 Family Feud
12 Movie: ** "Unknown Wilderness" (1973) Adventure. Two teenagers learn wilderness survival as they seach for buried treasure.

8:00
2 Bonkers!
3 Cinema: "Le Soleil se leve en retard" Rita Lafontaine, Yvon Deschamps. Une femme d'une trentaine d'ans fait appel a une agence de rencontres en esperant de trouver l'homme de sa vie.
4 Paul Lynde At The Movies
5 Dracula '79: A handsome vampire (Michael Nouri) posing as a college professor tries to thwart attempts made on his life by two vampire-haters.
6 CHiPs
7 Bad News Bears: (Premiere) Morris Buttermaker (Jack Warden), in trouble with the law, is given the option of a jail sentence or coaching a baseball team at a school for troubled children.
8 Oscar Presents John Wayne And The War Movies: The veteran actor is joined by Walter Matthau, Louise Fletcher, Jeff Bridges and Brenda Vaccaro in narrating of a collection of clips from motion pictures depicting various battles and the performers who became famous for their roles in those films. (R)
9 The 2 Ronnies
11 Billy Graham Crusade
13 The Jeffersons: Awlan Willis, the "white sheep" of the Willis family, arrives in town after a several-year absence. (R)

8:30
2 Mary Tyler Moore: Guest: Dick Van Dyke.
7 Billy: Billy convinces Arthur, who is filling out a computer dating form, to stretch the truth a little.
9 Dad's Army: "A Soldier's Farewell" The men go on an important military mission - to the local cinema.
13 Welcome Back, Kotter

9:00
4 (13) Love Boat: "The Kissing Bandit" Billy Crystal, Laurie Walters; "The Witness" Robert Reed, Toni Tennille; "Mike And Ike" Billy Davis Jr., Marilyn McCoo. (R)
5 BJ And The Bear: BJ tries to help a beautiful cyclist and winds up taking a spectacular leap off a high cliff on a souped-up motorcycle.
6 How The West Was Won
7 (8) Movie: "No Other Love" (Premiere) Richard Thomas, Julie Kavner. Two marginally retarded young adults, one overprotected by her parents and the other encouraged to become self-reliant, fall in love and plan to marry.
9 Arthur Fiedler: "Just Call Me Maestro" A biographical portrait of the Boston Pops' conductor.
11 Nashville Music: Guests: Johnny Paycheck, Melba Montgomery, Darrell McCall.

9:30
2 A Nice Show Like You
11 Country Northwest: Gerry Andaln Pat Roberts and the Evergreen Drifters are featured.
12 Movie: **½ "100 Rifles" (1969) Jim Brown, Raquel Welch. An outlaw Indian, a black lawman and amfemale revolutionary help the Mexican Indians depose a cruel governor.

10:00
4 (8) Fantasy Island: Sex-starved females kidnap a clerk who dreams of being a best-selling author; and an archeologist gets a chance to investigate the tomb of King Tut's twin brother.
5 Rockford Files: A prostitute friend (Rita Moreno) of Jim's seeks his protection after witnessing a murder ordered by a tough mobster (Abe Vigoda). (R)
9 Ray Charles At Montreux: Charles performs both jazz and blues in taped highlights of the recent Montreux Jazz Festival.
11 Movie: *** "Man's Favorite Sport" (1964) Rock Hudson, Paula Prentiss. A writer is made to eat his words when he proclaims himself to be a first-hand expert at fishing.
13 Second City Tv

10:30
2 Dance Fever: Deney Terrio and Freeman King preside over a fast-paced disco setting filled with music and dancing.
3 Le Teleiournal
13 Team Showdown

10:45
3 Nouvelles du Sport

11:00
2 (6) CBC National News
3 Politique Federale: "Le Nouveau Parti democratique"
4 (5) News
7 Movie: **½ "Scorpio" (1973) Burt Lancaster, Alain Delon. An agent is marked for execution by Scorpio, a fellow agent.
8 CTV National News
13 Sports Page: Robb Glazier hosts a profile of Harold Snepsts of the Vancouver Canucks.

11:10
3 Cinema: "Electra Glide in Blue" (1973) Robert Blake, Mitchell Ryan. Un policier en Arizona est affecte a la patrouille de la route.

11:15
2 (6) Provincial Affairs

11:20
2 (6) (8) News

11:30
4 Movie: *** "Untamed" (1955) Tyrone Power, Susan Hayward. Men on board a wagon train die while attempting to establish the Dutch Free State in Africa.
5 Saturday Night Live: Host: Robert Klein. Guest: Bonnie Raitt. (R)

11:45
2 Movie: ** "Dead Reckoning" (1947) Humphrey Bogart, Lizabeth Scott. A veteran flier sets out to investigate the death of his war buddy.
12 Movie: *** "Marie Antoinette" (1938) Norma Shearer, Tyrone Power. An 18th-century French queen meets an untimely end during the reign of Louis XV.

12:00
13 Movie: ** "Who Killed Mary What's 'Er Name?" (1971) Red Buttons, Alice Playten.

12:05
6 Oscar Presents: John Wayne And The War Movies: The veteran actor is joined by Walter Matthau, Louise Fletcher, Jeff Bridges and Brenda Vaccaro in narrating of a collection of clips from motion pictures depicting various battles and the performers who became famous for their roles in those films. (R)
8 Movie: ***½ "Midnight Cowboy" (1969) Dustin Hoffman, Jon Voight. Two born losers, hustling to survive in New Ybrk City, discover their need for each other too late.

12:30
3 Cinema: "Les Enfants du Viet-Nam" (1971) Document-aire realise par Pierre D. Gaisseau. Les horribles effets de vingt-cinq ans de guerre au Viet-Nam sont presentes.
11 News

1:00
5 Movie: ** "Terror On The Beach" (1971) Dennis Weaver, Estelle Parsons.

1:06
7 Jukebox

1:35
4 News

1:36
7 WCT Tennis: "$320,000 Challenge Cup"

1:45
2 Movie: **½ "Maniac" (1963) Kerwin Mathews, Nadia Gray. A young French girl becomes jealous as she watches her mother enter into an affair with an American artist.

2:05
6 Movie: **** "Chinatown" (1974) Jack Nicholson, Faye Dunaway. During the 1930s, a private detective investigates a case that reveals a trail of corruption, incest and murder.

2:35
8 Movie: ***½ "Deliverance" (1972) Burt Reynolds, Jon Voight. A weekend camping trip through the wilderness becomes a nightmare for four men.

2:36
7 News

2:40
12 700 Club

3:40
12 News

4:50
8 Emergency One!

SUNDAY: Complete TV Program—March 25

MORNING

6:00

6 12 Perspective
6:25
4 News
6:30
4 Action: Inner City
6 8 National Film Board
7 Christopher Closeup
12 Outlook
6:45
6 8 Sacred Heart
11 News
6:55
5 Down To Earth
7:00
4 Viewpoint On Nutrition
5 Faith For Today
6 8 Crossroads
7 Eyes Of Northwest
11 Jerry Falwell
12 Weekend
13 Sports Page
7:30
4 This Is The Life
5 Davey And Goliath
6 Robert Schuller
7 Music And The Spoken Word
5 Travel '79
7:45
5 Dialogue
8:00
4 Insight
5 Eucharist
7 12 Day Of Discovery
6 Joyce Kelly
8 Search (R)
11 Jimmy Swaggart
13 Little Rascals
8:30
2 Seagull Sam
3 Passe-Partout
4 Agriculture U.S.A.
5 I Like Myself
6 12 Jimmy Swaggart
7 Oral Roberts
8 Red Fisher
11 Introduction To Life
13 Scooby Doo - Cynomutt
9:00
2 Sesame Street
3 Wickie
4 Boomerang
5 Pleasant Journeys
6 8 Rex Humbard
7 It Is Written
9 Sesame Street (R)
11 Tile Kroeze Brothers
12 Anchor
9:30
3 Kebekio au Pays de Convoi-tise
4 Kidsworld
5 Gardening With Ed Hume
7 Face To 9:45
9 Une Fleur A Dit
10:00
2 Lassie
3 Le Jour du Seigneur
4 Kids Are People Too
5 The Knock On The Door: An original drama written by Allan Swoane examines the community's responsibility for shaping the lives of children.
6 8 Oral Roberts
9 Sunday Morning
9 Sesame Street (R)
13 Rocket Robin Hood
10:30
2 Green Doubledecker Bus
6 Search
8 Day Of Discovery
11 Robert Schuller
12 Faith For Today
11:00
E Meeting Place: Rev. Norman Archer officiates from Emmanuel Baptist Church in Victoria, B.C.
3 Dudh Kosi: La Riviere Sauvage
5 Americans: "The Immigrant"
6 8 It is Written
9 Footsteps
12 Ernest Angley
13 Flower Spot
11:30
4 Animals Animals Animals "The Falcon;"
6 Day Of Discovery
7 Homer Formby
8 Search
9 Another Voice
11 Voice Of Calvary
13 Italian Cooking

AFTERNOON

12:00
2 Music To See: The Trio Del Mar performs in Halifax
3 La Semaine Verte
4 Issues And Answers
5 Baseball: Chicago Cubs vs. Seattle Mariners
6 Terry Winters
7 Emergency One!
8 Good News
9 Movies: ★★ "Blockheads" (1938) Laurel and Hardy. Two bumblers return home at the end of World War II.
11 Movie: ★★ "The Flame Barrier" (1958) Arthur Franz, Kathleen Crowley. Alwoman is aided by a pair of brothers in her search through the Yucatan jungles for her husband, who disappeared while hunting down a fallen satellite.
12 Jerry Falwell
13 100 Huntley Street
12:30
2 6 MoneyMagazine
4 Directions: Rev. Joseph O'Hare, S.J., and Rev. Virgil Elizondo discuss the Latin American Bishops' Conference held recently in Mexico.
8 Jimmy Swaggart
1:00
2 6 Country Canada: Tom Chudleigh, an apple grower, tells how he developed his "pick-your-own-orchard" idea into a major marketing enterprise.
3 Musique Miniature
4 International Championship Boxing: Live coverage of the Boxing Council Welterweight championship fight between Wilfredo Benitez and Harold Weston from San Juan, Puerto Rico.
7 8 Golf: "Tournament Players Championship" Live coverage of final-round play in this event from the Sawgrass course in Ponte Verdra Beach, Florida.
9 Washington Week In Review
12 Reverend Solbrekken
1:30
2 6 Hymn Sing: The Hymn Sing Chorus and Orchestra perform selections including "O Clap Your Hands" and "The Utrecht Jubilate."
3 Aux Frontieres du Connu: "La Terre, cette inconnue" (Derniere de 4)
9 Wall Street Week: "Market Patterns And Merger Panic" Guest: Leon G. Cooperman, Goldman, Sach & Co.
11 Movie: ★★ "Follow The Leader" (1944) Joan Marsh, East Side Kids. The East Side Kids, home on leave from the Army, spend their time tracking down a fallen satellite.
12 PTL Club
13 Movie: ★★ "What's The Matter With Helen?" (1971) Debbie Reynolds, Shelley Winters. A woman threatens to kill her business partner when the latter wants to leave and get married.
2:00
2 6 Canadian Superstars: The final round of competition, including events in the half-mile run and the obstacle course, features 20 top athletes including Brian Budd and Darryl Sittler; Tom McKee and Ernie Afganis cover the action.
3 L'Univers des Sports: Championnat collegial de basketball.
9 Another Voice
2:30
4 John Denver Pro-Am Skiing: Host John Denver and entertainers including Clint Eastwood, Phil Donahue and Kristy McNichol compete against top professionals in this skiing festival from Heavenly Valley, California.
5 Tennis: "Avon Women's Tournament"
9 Great Performances: "ubinstein - Chopin" Artur Rubinstein, Andre Previn and the London Symphony Orchestra perform works by Chopin, including "Concerto for Piano and Orchestra in F Minor" and "Scherzo in B Flat Minor."
3:00
2 Sunday Sports Special: Ernie Afaganis provides commentary as top skiers vie for titles in the Canadian Cross-Country Ski Championships at Morin Heights, Quebec; highlights of the Toronto Blue Jays' 1978 baseball season are also featured.
6 8 Movie: ★★½ "Columbo: Etude In Black" (1972) Peter Falk, John Cassavetes. A man's mistress threatens to expose their affair to his wife.
7 Challenge Of The Sexes: Nancy Lopez vs. Andy North, golf; Jean Balukas vs. Ray Martin, billiards; Steve Olson vs. Deanna Calkins, skateboard.
11 Movie: ★★½ "Secret Of The Incas" (1954) Charlton Heston, Robert Young. An expedition searches for the priceless Inca Sunburst, buried over 500 years ago when the Spaniards conquered Peru.
3:30
3 Cine-Pop: "Pleasantville" (1977) Gale Sondergaard, Suzanne Weber. Quand une petite fille va passer les vacances chez sa grand-mere, elle apprend qu'une equipe d'hommes d'affaires veulent demolir la vieille maison de-l'aieule afin de construire une grande route.
4 Wide World Of Sports: Coverage of the Atlanta "500" from Atlanta, Georgia; World Target Diving Championships from Orlando, Florida; World Championship Motorcycles on ice.
9 Special: "Tax Clinic" Paul Smirnoff and Sandra King host a clinic on preparing and filing federal income tax forms.
12 The Monkees: "The Spy Who Came In From The Cool"
13 Wrestling
3:45
7 NBA Basketball
4:00
2 Pierre Berton Celebration Dinner
5 Treasure Unlimited
12 Funorama
4:30
2 6 People Talking Back: John Hanlon reveals responses to questions asked of Canadian citizens about what they expect out of life and how the nation's economy can help or hinder those expectations.
5 Tony Brown's Journal
8 Question Period: Moderators Bruce Phillips and Charles Lynch interview top Canadian and international newsmakers.
12 Our Gang
13 Horst Koehler: "Image Of The Orient"
5:00
2 CBC Afternoon News
3 Second Regard
4 Sports Afield
5 Meet The Press
6 Student Forum
8 Untamed World: "Galapagos II" The theories of Charles Darwin are examined in their relationship to the inhabitants of the Galapagos Islands.
11 Bionic Woman: An enemy agent invents a device that attracts sharks underwater, and Jaime is the intended victim.
12 Movie: ★★ "Tarzan's New York Adventure" (1942) Johnny Weissmuller, Maureen O'Sullivan. A band of men plot to kidnap Boy and take him to the UmS. as a circus exhibit.

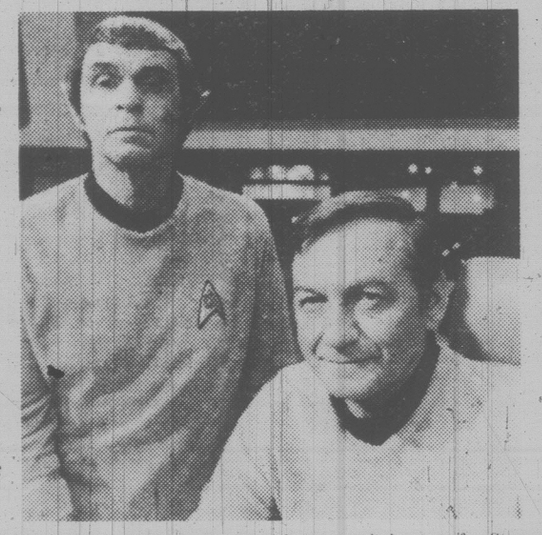

A QUIRKY SPOOF on space adventures is in store for Star Trek fans as Johnny Wayne (left) portrays the aloof Mr. Spoof and Frank Shuster plays Capt. Quirk in a sketch called Star Shtick Sunday, March 25 at 8 p.m. on CBC-TV. The two heroes land on a small planet manned by women and the battle of the galaxies threatens to escalate into the battle of the sexes.

13 Global Weekend
5:20
2 This Week In Parliament: Bill Casey discusses the week's legislation, debates and other activities in the House.
5:30
4 ABC News
5 News
6 Vancouver Island News
8 Capital Comment

EVENING

6:00
2 World Of Disney: "Born To Run" An Australian racehorse owner plunges deeper into debt in the hopes that a yearling colt will become a champion. (Part 1 of 2)
3 Hebdo Dimanche
4 6 8 News
5 NBC News
7 CBS News
11 Star Trek: A scientific team which has been investigating a dying planet is found dead.
13 Carol Burnett And Friends: Guest: Carl Reiner.
6:30
4 Viewpoint On The News
5 How Come?
6 8 The Provincial
7 Around Here
9 World: "The Clouded Window" Guest host Daniel Schorr discusses international news gathering.
12 Andy's Party
13 Bob Newhart: Afraid that his practice, as well as his patients, will fall apart if he leaves, Bob keeps resisting Emily's plans for a two-month European cruise.
7:00
2 6 8 The Beachcombers: "The Patriarch" After Nick promises his father that he will return to Greece, Relic (Robert Clothier) tries to prevent his move and unearths some hidden facts about the Adonidas clan in the process. (Part 2 of 2) (R).
3 Chez Denise: "Le Chef est malade"
4 8 Friends (Premiere) Three 11-year-old pals (Charles Aiken, Jill Whelan, Jarrod Johnson) decide it's time to start dating the other sex.
5 World Of Disney: "Born To Run" An Australian racehorse owner plunges deeper into debt in the hopes that a yearling colt will become a champion. (Part 1 of 2)
7 12 60 Minutes
11 NHL Game Of The Week: Toronto Maple Leafs at Boston Bruins
13 Live At The Forum: "Dionne Warwick"
7:30
2 6 Science Magazine: The farming of shrimp on the Gulf of California, the propulsion of an egg by a rubber band and the processes of authentifying art masterpieces are examined.
3 Les Beaux Dimanches: "Faut voir ca: Andre Gagnon se raconte"
9 Life Around Us
8:00
2 6 Superspecial: "Wayne And Shuster" Johnny Wayne and Frank Shuster appear in several sketches, including "Star Shtick," which features Wayne as "Mr. Spoof" and Shuster as "Captain Quirk."
4 Movie: ★★★★ "The Ten Commandments" (1956) Charlton Heston, Yul Brynner. In Cecil B. De Mille's biblical epic, Moses leads the Israelites in their exodus to the Promised Land. (R)
6 Movie: "Sooner Or Later" (Premiere) Denise Miller, Rex Smith. A 13-year-old girl who dreams of being a grown-up uses a little make-up to become a 16-year-old and attract a handsome rock singer.
7 All In The Family: Stefanie's father returns and uses blackmail to try and get his daughter back.
8 Roy Clark: The country music superstar welcomes guests Marie Osmond, Cheryl Tiegs, Flip Wilson, Tammy Wynette and the Utah Symphony Orchestra to an hour of comedy and music.
9 F.Y.I.: "Work in America" The phenomenon of work in America is examined, including a look at discrimination in the building trades craft unions, against women in industry and the problem of work for the aged.
11 Love, American Style: "Love And The Ghost" A man's wife comes back as a ghost. "Love And The Happy Family" The Lawson household finds itself in a unique situation.
12 Donahue
13 Movie: ★★★ "The Big Bus" (1976) Joseph Bologna, Stockard Channing. The first nuclear-powered luxury bus begins a perilous maiden voyage from New York to Denver.
8:30
3 Les Beaux Dimanches: "Un allier simple"
7 One Day At A Time
11 Speak Out
9:00
2 6 Adventures In History: "Voice Of The Fugitive" The underground railroad is set up during the slavery period in America to help people in bondage escape to freedom.
7 Allen Vera gets an offer to do a commercial after starring as Cinderella in a theater production.
8 Lou Grant: A terrorist threatens to destroy the Trib building with a homemade atomic bomb.
9 Masterpiece Theatre "Lillie: The Jersey Lillie" Lillie is painted by all of the prominent artists in London; she catches the eye of Leopold, King of the Belgians.
11 60 M.P.H.
12 Movie: ★★½ "Stairway To Heaven" (1947) David Niven, Kim Hunter. An R.A1F. pilot is saved from death by a stroke of fate.
9:30
2 6 Quarterly Report: "Referendum: The Power Play" Barbara Frum takes an in-depth look at the forthcoming Quebec Referendum on Sovereignty-Association, which could lead to major repercussions in the political arena; among interviewees are Quebec Minister of Inter-Governmental Affairs Claude Morin, Federal Minister of Justice Marc Lalonde and Quebec Liberal Party leader Claude Ryan.
7 Stockard Channing
11 Probe
9:45
3 Tel Quel
10:00
5 Weekend: Lloyd Dobyns reports on the enormous volume of smuggling activity in Laredo, Texas.
7 Mary Tyler Moore: Guest: Dick Van Dyke.
8 W-5: Subjects of feature reports include: the last surviving heir of Count Dracula; the mysterious and fatal Legionaires' Disease; and the class structure in Britain, which includes ex-left wing trade unionists attending Oxford University.
9 The Prisoner: A man resigns from his job and is abducted from his apartment because of it.
11 Contact
13 Lives: "Alexander Haig: And Some Of Hercules" Alexander Haig, the commander-in-chief of NATO forces in Europe, discusses his military career and his role as Chief of Staff at the White House during the Nixon administration.
10:30
3 Le Teleiournal
11 Best Of 700 Club
13 Team Showdown
10:45
3 Sport-Dimanche
11:00
2 6 CBC National News
3 Cine-Club: "Le Courage du peuple ou la Nuit de la St-Jean" Sur le 24 juin 1967, des ouvriers en Bolivie qui font la greve sont attaques par l'armee a la solde du patronat St-Jean.
5 News
7 CBS News
8 CTV National News
12 Movie: ★★★ "The Man From Down Under" (1943) Charles Laughton, Donna Reed. A veteran smuggles two war orphans into Australia, treating them as his own children.
13 Sports Page
11:15
2 6 Nation's Business
7 News
11:20
8 News
11:22
2 News
6 Vancouver Island News
11:30
5 Movie: ★★★ "Reflections In A Golden Eye" (1967) Elizabeth Taylor, Marlon Brando. An Army officer becomes attracted to one of the men in his command.
7 Movie: ★★½ "The Southern Star" (1969) George Segal, Ursula Andress. A man searches for a priceless diamond in hopes of winning the heart of the owner's daughter.
11:45
2 Movie: ★★½ "You Gotta Stay Happy" (1948) James Stewart, Joan Fontaine. Unsatisfied with her first choice, an heiress leaves her husband on their honeymoon to go after another man.
12:00
11 News
12:05
6 Movie: ★★★ "Live And Let Die" (1973) Roger Moore, Jane Seymour. James Bond, Agent 007, is assigned to destroy a vast Caribbean heroin operation.
8 Movie: ★★★ "Frenzy" (1972) Jon Finch, Barry Foster. Directed by Alfred Hitchcock. The wrong man is convicted of murder after he is accused of killing his wife.
12:30
4 News
12:45
4 ABC News
1:00
4 Note Of Faith
12 News
1:30
7 Movie: ★★ "Convicted" (1950) Glenn Ford, Broderick Crawford. A young man, wrongfully imprisoned for an accidental killing, falls in love with the warden's daughter.
6 Movie: ★★½ "The Arrangement" (1969) Kirk Douglas, Faye Dunaway. An advertising executive searches for meaning in a life that seems merely a series of empty roles.
8 Movie: ★★½ "The Statue" (1971) David Niven, Virna Lisi. A man is dissatisfied with his 18 foot statue and sets out to find the man who actually posed for it.
3:21
7 News
4:05
8 Emergency One!: Dr. Brackett's father needs surgery.

MONDAY: Evening TV—March 26

DAYTIME MOVIES

1:00
11 ★★★★ "Attack!" (1956) Jack Palance, Eddie Albert. Weak and dishoest Army officers take part in World War II action.
3:00
5 ★★ "Strange New World" (1975) John Saxon, Kathleen Miller. Astronauts return to Earth after 180 years in suspended animation.
8 ★★½ "No Drums, No Bugles" (1971) Martin Sheen. A conscientious objector spends three years in a cave instead of fighting during the Civil War.

NG
6:00
2 CBC Evening News
3 Edition Pacifique
4 ABC News
5 NCAA Basketball Championship: Live coverage of the NCAA tournament finals from Salt Lake City, Utah.
6 8 News
7 CBS News
9 Studio See: "Spoleto"
11 Bewitched: Uncle Arthur zaps up Napoleon.
12 The Gong Show
13 Carol Burnett And Friends: Guests: Tim Conway, The Pointer Sisters.
6:30
3 Ce Soir National
4 News
7 Mary Tyler Moore: Mary and Rhoda join a club for divorced people to get group rates for a trip.
9 Dick Cavett: Guest: Anita O'Day. (Part 1 of 2)
11 My Three Sons: The wedding of his eldest son starts Steve Douglas thinking about his age.
12 Dating Game
13 Bob Newhart: Recovering from another broken romance, Jerry Robinson accepts Bob's invitation to spend a couple of days at his apartment.
7:00
2 Mary Tyler Moore: "The Good-Time News" Mary is given the task of making the "Six O'Clock News" more informal.
3 Cosmos 1999: "Les Chrysalides ABC"
4 P.M. Northwest
6 Chopper Squad
7 Newlywed Game
8 Billy
9 MacNeil - Lehrer Report
11 Hogan's Heroes: Hogan blows up an ammunition dump and captures a German general.
12 Joker's Wild
13 Best Seller: "Captains And The Kings" Rory accedes to his father's wishes and opens a campaign for the 1912 Democratic Presidental nomination. (Part 5)
7:30
2 Reach For The Top
4 Please Stand By
7 Joker's Wild
8 To Be Announced
9 News Weekly
11 Bob Newhart: "Emily Carlin, Emily Carlin" Against her better judgment, Emily becomes a "wife for the night."
12 Newlywed Game
8:00
2 The White Shadow: Goldstein's self-assured teammates take advantage of him during a critical period in his life.
3 Terre Humaine
4 6 The Captain & Tennille: Ella Fitzgerald, Glen Campbell and B.B. King join hosts Daryl Dragon and Toni Tennille for an hour of blues, jazz and country-western music.
5 Little House On The Prairie: The Ingalls family move from Walnut Grove to Winoka, where they meet a young orphan boy who steals their hearts. (Part 1 of 2) (R)
6 Little House On The Prairie: The Ingalls family moves from Walnut Grove to Winoka an encounters a young orphan boy named Awbert (Matthew Laborteaux. (Part 1 of 2)
7 Undersea World Of Jacques Cousteau
9 Bill Movers' Journal: "Mind At Large" Encyclopedia Britannica editor-in-chief Mortimer Adler discusses Aristotle.
11 Movie: ★★½ "The Challenge" (1970) Darren McGavin, James Whitmore. To avoid a full-scale war, major powers organize an international conflict to be decided by a battle between two solitary champions.
12 Cross-Wits
8:30
3 A Cause de Mon Oncle
12 Merv Griffin
9:00
2 7 M.A.S.H: Charles refuses to talk to anyone after receiving a job rejection notice from a stateside hospital. (R)
3 Les Jordache: Pendant que Tom engage un detective prive pour retrouver sa femme et son fils, Rudy devient de plus en plus puissant dans le monde des affaires bien qu'il soit toujours malheureux. (de de 11)
4 All-American Woman: Forty-five young women compete in the areas of athletics, appearance, disco dancing, personality and fashion coordination for a prize of $25,000 and the title of "All-American Woman."
5 Movie: ★★½ "Hello Dolly" (1969) Barbara Streisand, Walter Matthau. An irrepressible matchmaker decides that the most suitable spouse for a cantankerous merchant is herself.
6 Lawrence Welk: "Mack David And Fellow Lyricists"
8 Kaz: Kate goads Kaz into defending her girlfriend, a battered wife who killed her husband.
9 Lord Peter Wimsey
9:30
2 Connections: The Second Series: In-depth hidden-camera interviews provide chilling insights into the world of organized crime; tonight's segments include "The Violi Connection," "The Godfather Connection" and "The Robbery Connection." (Part 1 of 3)
7 WKRP in Cincinnati: An undertaking tycoon, trying to sell his funeral package to young people, decides to advertise on WKRP.
10:00
3 Papa, Cher Papa
7 Lou Grant: A terrorist threatens to destroy the Trib building with a homemade atomic bomb.
8 What's My Line?: Panelists Tiiu Leek, Larry Solwaysand Nuala Fitzgerald try to guess the talents and professions of mystery guests on thi popular game show hosted by Don McGowan.
9 The Glittering Prizes: "A Love Life" 1955 finds Cambridge classmates planning their careers, swapping partners and looking to the future.
11 News
12 When The Boat Comes In: "You Get Shot At"
10:30
3 Le Teleiournal
8 Downright Disco: Guests: Edwin Starr, Sweet Cream, Tabby Johnson, Gloria Kaye.
11 Dating Game
11:00
2 6 CBC National News
4 5 7 News
8 CTV National News
11 The Odd Couple: Felix unabashedly prepares to dance the lead role in a ballet performance when the lead dancer doesn't show up.
12 Benny Hill
13 Sports Page
11:10
3 Nouvelles duSport
11:20
3 Aux Frontieres du Connu (Reprise)
6 Vancouver Island News
8 News
11:27
2 News
11:30
4 Police Story: A young officer facing professional problems and troubles at home goes over the brink.
5 Tonight: Guest hostG David Letterman. Guests: Kreskin, Betty White.
7 12 Rockford Files: Rockford becomes the unwilling guardian of a young girl whose father is being sought by Federal agents.
11 The Gong Show
11:45
2 Body In Question: "Blood Relations" Host Jonathan Miller discusses people's reactions to blood and how the miraculous fluid has come to be known as a commodity that can flow from person to person as well as internally.
11:50
3 Ce Diable d'Homme: "Le Supplicie de Toulouse" (Se parfie)
12:00
11 700 Club
12:05
6 Movie: ★★½ "The Cheyenne Social Club" (1970) James Stewart, Henry Fonda. In 1867, a cowboy inherits a social club in Wyoming which turns out to be a house of ill repute.
8 Movie: ★★★ "Jory" (1973) John Marley, B.J. Thomas. A 15-year-old boy becomes a man when his father and some of his closest friends are brutally murdered.
12:37
4 News
12:40
7 12 CBS Late Movie: ★★½ "McMillan And Wife: The Deadly Cure" (1975) Rock Hudson, Susan Saint James. McMillan is convinced he saw a murder take place in a hospital, but can't find evidence to prove it.
1:00
5 Tomorrow: Guest: Explorer Thor Heyerdahl.
11 News
2:05
6 Movie: ★★ "Showdown" (1973) Dean Martin, Rock Hudson. A sheriff's old friend turns out to be a bank robber.
8 Movie: ★★½ "The Salzburg Connection" (1972) Barry Newman, Anna Karina. CIA agents and neo-Nazis are after incriminating Nazi war documents that have fallen into enemy hands.
2:35
7 Movie: ★★½ "The Great Sioux Massacre" (1965) Joseph Cotten, Philip Carey. Custer's last stand and the events which led to it involve a band of raiding Indians.
12 700 Club
3:35
12 News
4:05
6 Emergency One!: "Dealer's Wild" The paramedics talk a plane down after the pilot suffers a heart attack.
8 Emergency One!: The beautiful new nurse at Rampart has her choice of the bachelor members of Squad 51.
4:26
7 News

TUESDAY: Evening TV—March 27

DAYTIME MOVIES

1:00
11 ★★★ "It's A Big Country" (1952) Gary Cooper, Janet Leigh. Searies of eight stories depict qualities in people that have made America great.
2:30
3 "Columbo: Symphonie en noir" Peter Falk. Columbo fait une enquete sur la mort d'une femme d'un chef d'orchestre, bien que cette mort paraisse au premier vue comme une suicide.
3:00
5 ★★½ "Treasure Of San Gennaro" (1968) Harry Guardino, Senta Berger. A woman attempts to double-cross her partners in crime after they steal a religious treasure.
8 ★★★ "Griffin And Phoenix: A Love Story" (1976) Peter Falk, Jill Clayburgh. Two lonely people, each suffering from a terminal illness, fall in love.

EVENING

6:00
2 CBC Evening News
3 Edition Pacifique
4 ABC News
6 8 News
7 CBS News
9 Studio See: "Last Show" A behind-the-scenes look at how TV is planned, produced and broadcast; highlights of two seasons of Studio See.
11 Bewitched: Darrin accuses Samantha of using witchcraft to win a slogan contest.
12 The Gong Show
13 Carol Burnett And Friends: Skits: "The Family," "The Wishing Well."
6:30
3 Ce Soir National
4 News
5 NBC News
7 Mary Tyler Moore: Rhoda's mother comes to Minneapolis but Rhoda refuses to see her.
9 Dick Cavett: Guest: Anita O'Day. (Part 2 of 2)
11 My Three Sons: Steve explores the possibilities of adopting ten-year-old Ernie, but runs into antagonism from Uncle Charley.
12 Dating Game
13 Bob Newhart: Bob resists when his therapy group insists that he accept an invitation for the group to conduct one of its weekly sessions on television.
7:00
2 Mary Tyler Moore: "What Is Mary Richards Really Like?" Mary accepts a date after being interviewed by a newspaper columnist.
3 Le Monde Merveilleux de Disney
4 P.M. Northwest
5 Seattle Tonight
6 Starsky And Hutch: "Death Ride"
7 Newlywed Game
8 Magic: Shari Lewis hosts a colorful program of illusion, comedy and dance featuring The Amazing Randi, Mark Wilson, Tomsoni and Company, Flip, Billy Van, Karen Kain and Frank Augustyn.
9 MacNeil - Lehrer Report
11 Hogan's Heroes: Hogan and his men formulate a daring plan to destroy a strategic bridge.
12 Joker's Wild
13 Vancouver
7:30
2 The Northerners
4 Year Of The Child: Kidsworld Northwest
5 $100,000 Name That Tune
7 Joker's Wild
9 Newsmakers
11 Bob Newhart: "Easy For You To Say" Paul Billingham, known to his radio kid fans as Ralph Alfalfa, the Happy Farmer comes to the psychologist because of his stuttering problems.
12 Newlywed Game
8:00
2 4 Happy Days: Ralph becomes a loud-mouthed terror after losing his fear of everything in a hypnosis experiment.
3 Grand Papa
5 8 Cliffhangers: Susan and Jack face a watery grave; Millie lies unconscious in the path of a wagon; and Kurt is entombed in a stone grave.
6 Please Stand By: "The Maid Who Came To Dinner" The Lamperts hire an elderly lady as their housekeeper after she follows Rocky home from the grocery store one day.
7 The Paper Chase
9 Cleveland Orchestra 60th Anniversary Special: Beverly Sills, Isaac Stern and Leonard Rose join Lorin Maazel and the Cleveland Orchestra in performances from their 60-year repertoire.
11 Movie: ★★½ "Along Came A Spider" (1970) Suzanne Pleshette, Ed Nelson. A widow courts danger when she investigates the possibility of foul play in her husband's death.
12 Cross-Wits
8:30
2 6 Who's Minding The Zoo?: The stuffy administrator (Werner Klemperer) of a large metropolitan zoo is perplexed by the ideas and actions of his young assistant curator (Nancy Dolan).
3 Jamais Deux sans Toi
4 The MacKenzies Of Paradise Cove: A fishing boat captain (Clu Gulager) becomes unofficial guardian to five orphaned children.
12 Merv Griffin
13 One Day At A Time
9:00
2 Three's Company: Janet and Mrs. Roper join a group of nude demonstrators protesting the closing of a nudists' beach. (R)
3 Telemag
5 13 The Dark Secret Of Harvest Home: A writer (David Ackroyd) moves his family to a rural village seemingly controlled by an elderly widow (Bette Davis). (Part 1 of 2) (R)
6 Can't Remember, Can't Forget: Old Age: Marlene Palmer examines the facilities in Victoria and talks with staff and residents about life in a nursing home and care for the elderly.
7 CBS Movie: ★★ "Moonshine County Express" (1977) John Saxon, Susan Howard. Three beautiful daughters of a moonshiner team up with a stock car driver to settle some old scores.
8 Grand Old Country: Guests: Vern Gosdin, Robin Yancy, Debbie Fleming, Mel Tillis.
9 Dial Line 9
9:30
2 6 Rene Simard
4 Three's Company: Janet and Mrs. Roper join a group of nude demonstrators protesting the closing of a nudists' beach. (R)
8 Taxi: The cabbies take off on a wild, non-stop drive from New York to Miami so that Alex can spend twenty minutes between planes with his long-lost daughter. (R)
10:00
2 6 8 Connections: The Second Series: In-depth hidden-camera interviews provide chilling insights into the world of organized crime; tonight's segments include "The Papa Doc Connection" and "The Casino Connection." (Part 2 of 3)
3 L'Entance a Vivre: "L'Envers du jeu" (3e de 4)
4 The Ropers: Stanley soaks up the scenery by sharing the community hot tub with bikini-clad beauties while Helen steams.
8 Quincy: During the comeback performance of a master illusionist (Don Ameche), his profege drowns while attempting an underwater trick. (R)
9 Two Ronnies
11 News
12 Upstairs, Downstairs: "Whom God Hath Joined"
10:30
3 Le Teleiournal
4 13 Queens Blvd.: Housewife Felicia Winters stirs up a lot of old memories when she holds a high school reunion.
9 Methadone: "An American Way Of Dealing" Issues such as the addictive nature of methadone, the side effects and the quality of therapeutic support are examined and discussed by addicts.
11 Dating Game
11:00
2 6 CBC National News
4 5 7 News
8 CTV National News
11 The Odd Couple:
12 On The Buses: "The New Telly
13 Sports Page
11:10
3 Nouvelles duSport
11:20
3 Rencontres: Invite: Bernard Clavel, romancier francais.
6 Vancouver Island News
8 News
11:27
2 News
11:30
4 ABC Movie: ★★ "Having Babies II" (1977) Paula Prentiss, Tony Bill. Emotional crises involving birth, adoption and first love affect the lives of five couples. (R)
5 Best Of Carson: Host: Johnny Carson. Guests: John Byner, Gloria Loring, George Willig, Margaret Braswell. (R)
7 12 Barnaby Jones: A well-known feminist is suspected of helping to murder her lover's crippled wife. (R)
11 The Gong Show
11:45
2 World At War: "Home Fires" While its soldiers are away fighting the war, the British mainland fights the war of survival. (R)
11:50
3 Propos et Confidences: Roger Pevrefitte se raconte. (Derniere de 3)
12:00
11 700 Club
12:05
6 Movie: ★★½ "The Honkers" (1972) James Coburn, Lois Nettleton. A rodeo cowboy tries to regain his wife and son.
8 Movie: ★★★ "The Private War Of Major Benson" (1955) Charlton Heston, Julie Adams. A tough Army man is softened by a female doctor after he is transferred to a military school.
12:20
3 Cinema: "Deux copines, un seducteur" (1964) Peter Sellers, Tippy Walker. Deux ecolieres de quinze ans s'eprennent d'un pianiste sophistique et vaniteux.
12:40
7 12 CBS Late Movie: ★★½ "Royal Wedding" (1951) Fred Astaire, Jane Powell. A brother-and-sister dancing act who travel to England for a royal wedding find love along the way.
1:00
5 Tomorrow: Guests: Author Joseph Heller, physician and actor Milt Kogan.
11 News
1:30
4 News
2:05
6 Movie: ★★ "Whispering Death" (1970) Roy Thinnes, John Rubinstein. A psychiatrist attempts to help a deeply disturbed patient.
2:20
8 Movie: ★★ "Homebodies" (1974) Frances Fuller, Ian Wolfe. A group of elderly tenants resorts to murder to enable them to keep their homes.
2:40
7 Movie: ★★★ "The Juggler" (1953) Kirk Douglas, Milly Vitale. A talented juggler attempts to piece his life together after a soul-shattering term in a Nazi concentration camp.
12 700 Club
3:40
12 News
3:50
6 Emergency One!: "Nurse-Wild" Paramedic Gage falls for a student nurse.
4:05
8 Emergency One!
4:06
7 News

WEDNESDAY: Evening TV—March 28

DAYTIME MOVIES

1:00

(11) ★★ "The Naked Brigade" (1965) Shirley Eaton, Ken Scott. During World War II, a young woman joins the Greek resistance movement.

3:00

(5) ★★½ "Somebody Loves Me" (1952) Betty Hutton, Ralph Meeker. A pair of entertainers break up and make up in the early 20th century.

(8) ★★½ "Honor Thy Father" (1972) Raf Vallone, Richard Castellano. A mob leader's son looks at the life of his syndicate-run family.

EVENING

6:00

(2) CBC Evening News
(3) Edition Pacifique
(4) ABC News
(6)(8) News
(7) CBS News
(9) Szudio See: "Stunt Kid" Hollywood stunt kid Reid Rondell performs a world record-breaking jump off a high-rise.
(11) Bewitched: Samantha fights to save a neighborhood park.
(12) The Gong Show
(13) Carol Burnett And Friends: Guest: Rodd McDowall.

6:30

(3) Ce Soir National
(4) News
(5) NBC News
(7) Mary Tyler Moore: Mary learns that her income tax return is about to be audited.
(9) Dick Cavett: Guest: Peter Ustinov. (Part 1 of 2)
(11) My Three Sons: Ernie's adoption into the all-male Douglas household is threatened by a regulation that there must be a lady of the house.
(12) Dating Game
(13) Bob Newhart: A trip to Peoria to see the television broadcast of a football game turns into a very embarassing situation for Bob when Jerry's girlfriend begins to like him.

7:00

(2) Mary Tyler Moore: "Who's In Charge Here?" Lou's promotion poses problems for the newsroom.
(3) Sur la Cote du Pacifique
(4) P.M. Northwest
(5) Seattle Tonight
(6) Star Trek: The Enterprise picks up a strange passenger in Charlie Evans, the lone survivor of a transport crash 14 years earlier.
(7) Newlywed Game
(8) Soccer: A preview of the Vancouver Wyitecaps is presented.
(9) MacNeil - Lehrer Report
(11) Hogan's Heroes: Hogan has to smuggle valuable photographs out of the POW camp.
(12) Joker's Wild
(13) Vancouver

7:30

(2) The Muppets: Guest: Lynn Redgrave.
(3) La Petite Patrie: "C'est le mois de Marie"
(4) That's Hollywood
(5) KING 5 Presents: "Evergreen Express"
(7) Joker's Wild
(9) Dad's Army: "Getting The Bird" Private Walker comes up with a rather unorthodox solution to the short supply of meat.
(11) Bob Newhart: "It Didn't Happen One Night" Friends close ranks in Dr. Hartley's absence, to protect Emily from a handsome old flame who pays her a very warm visit.
(12) Newlywed Game

8:00

(2)(8) Artichoke: A summer visitor to a Saskatchewan farm causes the passions of the resident family to rise to their highest points; Patricia Collins, David Gardner, Frank Adamson and Robert Christie star in this play written by Joanna Glass.
(3) Race de Monde
(4)(8) Eight Is Enough: Joanie runs away from home to be with the penniless poet Tom forbade her to see.
(5) Brothers And Sisters: Zipper rescues a lovable chimpanzee destined for a fatal research operation.
(7) The Jeffersons: An evening out at the disco turns into "every night fever" when George stretches a good thing too far.
(9) The Shakespeare Plays: "Richard II" Derek Jacobi, Sir John Gielgud, Jon Finch, Charles Gray, Dame Wendy Hiller and Mary Morris are featured in Shakespeare's "sad stories of the death of kings."
(11) Edward The King: "King At Last" Queen Victoria dies and, at 60 years of age, Edward finally becomes King.
(12) Cross-Wits

8:30

(3) Hors Serie: "Contes de campagne: Les Deux soeurs"
(5)(13) The Dark Secret Of Harvest Home: Supernatural occurrences compel a writer to learn the secret behind the strange influence a widow has over the people of his community. (Part 2 of 2) (R)
(7) Miss Winslow And Son: (Premiere) A young unmarried mother (Darleen Carr) tries to maintain a job and make a life for herself and her son.

AFTER THE MACKENZIE KIDS are orphaned, they adopt a local fisherman as a substitute "uncle" so that authorities won't break up the family in ABC's new comedy series, The Mackenzies of Paradise Cove, which has a special preview on Tuesday, March 27 at 8 p.m. on 4 and 6. Succeeding episodes of the series will air on Wednesdays. Starring as the Mackenzie children are: (l and r, front) Randi Kiger as Celia and Lory Walsh as Bridget, (l to r, rear) Sean Marshall as Michael, Keith Mitchell as Timothy and Shawn Stevens as Kevin.

(12) Merv Griffin

9:00

(4)(8) Charlie's Angels: The Angels pose as cheerleaders to investigate a series of death threats. (R)
(7) Dear Detective: (Premiere) Police sergeant Kate Hudson (Brenda Vaccaro) becomes romantically involved with a college professor and professionally involved in four bizarre murders.
(11) The Unknown War: "Battle Of The Seas"

9:30

(2)(6) Watson Report: Interviewer Patrick Watson confronts those officials and public figures at the heart of Canada's most controversial issues.
(3) Scenario: "Le Cerisier" (Derniere de 4)

10:00

(2)(6) Connections: The Second Series: In-depth hidden-camera interviews provide chilling insights into the world of organized crime; tonight's segments include "The Kidnap Connection" and "Life In The Mob." (Part 3 of 3)
(3) Science-Realite
(4)(8) Vegas: A beautiful model (Cristina Ferrare) who is the victim of an extortion plot hires Dan to find the people responsible. (R)
(11) News
(12) When The Boat Comes In: "The Simple Pleasures Of The Rich"

10:30

(3) Le Telejournal
(11) Dating Game

11:00

(2)(6) CBC National News
(4)(5)(7) News
(8) CTV National News
(9) The Advocates: "Should Your State Stop Prosecuting Juveniles For Status Offenses?"
(11) The Odd Couple: Felix reveals how he destroyed his own marriage by trying to save Oscar's.
(12) Benny Hill
(13) Sports Page

11:10

(3) Nouvelles du Sport

11:20

(3) Reflets d'un Pays: De Vancouver.
(6) Vancouver Island News
(8) News

11:27

(2) News

11:30

(4) Police Woman: Pepper goes after a drug ring responsible for the death of a young girl.
(5) Tonight: Host: Johnny Carson. Guests: Buddy Hickett, Mel Tillis, Ron Liebman, Lola Falana.
(7)(12) Rockford Files: Rockford tries to return $500,000 stolen from an oil company by a now-repentant person.
(11) The Gong Show

11:45

(2) American Film Theatre: ★★½ "Rhinoceros" (1974) Zero Mostel, Gene Wilder. Based on the play by Eugene Ionesco. An unusual predicament befalls a meek clerk when he steadfastly refuses to follow the path of virtually everyone else by turning into an animal.

12:00

(11) 700 Club

12:05

(6) Movie: ★★½ "In Search Of Gregory" (1970) Julie Christie, Michael Sarrazin. When a young woman's father remarries, she attends the wedding because of her attraction to one of the house guests.
(8) Movie: ★★½ "Stand Up And Be Counted" (1972) Jacqueline Bissel, Stella Stevens. The actions of a women's libber create problems for several relationships.

12:20

(3) Cinema: "Voyage en Bretagne inferieur" Film realise par Richard Lavoie. La facon de vivre en Bretagne est presentee.

12:37

(4) Mannix: Mannix suspects a small-time crook of being tied into a big political campaign.

12:40

(7)(12) Kojak: Kojak suspects a rookie cop with many financial problems of taking bribes. (R)

1:00

(5) Tomorrow: Guests: "Positive Thinking" proponent W. Clement Stone; Dean Selmier, an actor who claims to have been a professional killer.
(11) News

1:45

(4) News

1:50

(7) Movie: ★★ "The Revenge Of Frankenstein" (1958) Peter Cushing, Francis Mathews. Frankenstein enlists the aid of a German doctor to manufacture a monster with a dwarf's brain.
(12) 700 Club

2:05

(6) Movie: ★★½ "Slaughterhouse Five" (1972) Michael Sacks, Ron Leibman. Based on the novel by Kurt Vonnegut Jr. A man encounters war, middle-class living and ecstacy in his search for fulfillment of the American dream.
(8) Movie: ★★ "Battle Of The Worlds" (1961) Claude Rains, Bill Carter. The world faces destruction unless an eccentric scientist ca divert a planet from a collision course.

2:50

(12) News

3:44

(7) News

3:50

(8) Movie: ★★ "The Curse Killer" (1975) Linda Kaye Henning, Lloyd Bochner. Death and mystery plague a young nurse working in the psychiatric unit of a large hospital.

4:05

(6) Movie: ★★ "Hard Day At Blue Nose" (1974) John Astin, Patty Duke Astin. A New York detective vacations at a Nevada guest ranch and becomes involved in solving the murder of a beautiful woman.

NOW OPEN! VICTORIA'S FIRST RENTAL DEPOT!

RENT! A MICROWAVE OVEN
Choose from 2 convenient plans
RENT TO OWN 19.26 per month
RENT MONTH-TO MONTH 35.00 per month
OR ASK ABOUT Homark's Exclusive "EXCHANGE" purchase plan

RENT! A COMPLETE STEREO OUTFIT
RENT TO OWN 19.64 per month
RENT MONTH-TO MONTH 35.00 per month
FREE DELIVERY — FREE INSTALLATION ON ALL RENTALS

the home of the $10.00 in home service call on ANY TV

• microwave
• stereo
• TV
homark
• rentals
• service
• sales

3-31

27 BURNSIDE ROAD W. CALL 381-5622
MON.-FRI. 10 a.m. to 9 p.m.
SAT. 10 a.m.-6 p.m.

THURSDAY: Evening TV—March 29

DAYTIME MOVIES

1:00

(11) ★★ "Cain And Mabel" (1936) Clark Gable, Marion Davies. A prizefighter and a showgirl clash over a publicity stunt.

2:30

(3) "Le Roi des rois" (1961) Jeffrey Hunter, Siobhan McKenna. Ce film raconte l'histoire de Jesus, ne a Bethlehem pendant l'occupation romaine, et crucifie par les Romaines une trentaine d'ans plus tard. (Derniere de 2)

3:00

(5) ★★½ "Callow" (1971) Yul Brynner, Richard Crenna. An outlaw, planning a Mexican gold heist, tries to steer clear of both his lawman friend and a treacherous bounty hunter.
(8) ★★★ "Say Hello To Yesterday" (1971) Jean Simmons, Leonard Whiting. A young man and an older woman spend a lifetime together in just one day.

EVENING

6:00

(2) CBC Evening News
(3) Edition Pacifique
(4) ABC News
(6)(8) News
(7) CBS News
(9) Studio See: "Orienteering" The new sport of orienteering in Richmond, Va. is demonstrated; visit Al Hartig, kite man; thoroughbred horses are trained in Ocala, Fla.
(11) Bewitched: Uncle Arthur switches Samantha's and Darrin's voices.
(12) The Gong Show
(13) Carol Burnett And Friends: Guests: Steve Lawrence, Sally Struthers.

6:30

(3) Ce Soir National
(4) News
(5) NBC News
(7) Mary Tyler Moore: Lou and his wife separate and Mary becomes involved.
(9) Dick Cavett: Guest: Peter Ustinov. (Part 2 of 2)
(11) My Three Sons: Uncle Charley has Steve worried about son Robbie's late dates with a flashy chorus girl.
(12) Dating Game
(13) Bob Newhart: Bob and Emily's vacation to Mexico is cancelled by an accident when a patient slaps Bob on the back and throws his back out.

7:00

(2) Mary Tyler Moore: "Enter Rhoda's Parents" When Rhoda's parents visit Minneapolis, her mother confides that their marriage is on the rocks.
(3) Genies en Herbe
(4) P.M. Northwest: "Town Meeting: Reverse Discrimination"
(5) Seattle Tonight
(6) World Vision Canada
(7) Newlywed Game
(8) Angie: Angie's mother and sister are evicted from their apartment and move in on Angie and Brad.
(9) MacNeil - Lehrer Report
(11) Hogan's Heroes: Hogan has to destroy a secret German shipment of heavy water.
(12) Joker's Wild
(13) Vancouver

7:30

(2) To Be Announced
(3) Du Tac au Tac: "Le Lit d'eau"
(5) Match Game P.M.
(7) Joker's Wild
(8) Stars On Ice: Guests: Toller Cranston, Ronnie Prophet, Linda Tasker and Allen Carson, The Cricket Club Old Timers, Lorrie Baier.
(9) Stepping Out
(11) Bob Newhart: "Carol Ankles For Indie-Prod" On the eve of being announced "Secretary Of The Year" Carol informs Bob that she is leaving his employ.
(12) Newlywed Game

8:00

(2) Barney Miller: After being bitten by a dog, Wojo faces the prospect of rabies unless he can overcome his fear of needles. (R)
(3) Le Travail a la Chaine
(4) Mork & Mindy: Mork is so touched by the eulogy said for the meanest man in town that he decides to jump-start the man back to life. (R)
(5) Harris And Companyw; A reluctant Mike Harris has to fend off a number of Saturday night dates arranged for him by concerned friends.
(7) The Chisholms: (Premiere) A Virginia farming family loses their land in a legal dispute and decides to pack and head west for California in the 1840s. (Part 1 of 4)
(8) Mr. Horn: Frontiersman Tom Horn (David Carradine) begins to establish himself as one of the most mysterious and deadly figures to roam the Old West, with his career starting in the military during the Civil Warm (Part 1 of 4)
(9) Nova: "Key To Paradise" The most promising drugs discovered in the 20th century are manufactured in our own brains.
(11) Donna Fargo: Guest: Mel Tillis.
(12) Cross-Wits

8:30

(2) King Of Kensington: "Cyrano De Kensington" Larry finds the going rough when Tina's ex-husband shows up in town in an effort to win her back.
(3) Les Grands Films: "Libre comme le vent" (1969) Mark Lester, John Mills. Un petit garcon muet est apgris de la nature par un colonel en retraite, et la capacite de parler revient au jeune homme avec la disparition soudaine de son cheval.
(4) Angie: Angie's mother and sister are evicted from their apartment and move in on Angie and Brad.
(11) Marty Robbins: Guests: Carl Perkins, Porter Wagoner, Harold Reid.
(12) Merv Griffin

9:00

(2) Canadian Express
(4) Barney Miller: After being bitten by a dog, Wojo faces the prospect of rabies unless he can overcome his fear of needles. (R)
(5) Quincy: During the comeback performance of a master illusionist (Don Ameche), his protege drowns while attempting an underwater trick. (R)
(6) World Vision Canada (Cont'd)
(8) Live It Up: Alan Edmonds discusses spring tune-ups, Jack McGaw profiles the mosquito and Mary Lou Finlay searches for a solution to absenteeism in business.
(9) Academy Leaders: "Solo," "The Street," "Oisin" and "Frank Film."
(11) Dolly: Guest: Freddy Fender.
(13) Movie: ★★½ "The Shootist" (1977) John Wayne, Lauren Bacall. John Bernard Books, last of the legendary shoolists, returns to Carson City for medical attention from his old friend Dr. Hostetler.

9:30

(4) Carter Country: Chief Roy brings in a psychologist to conduct a group encounter session in an effort to modernize the force.
(8) Soap: The glittering wedding of Elaine Lefkowitz and Danny Dallas is disrupted by a startling announcement by her gangster father. (R)
(11) Pop! Goes The Country

10:00

(2) Dallas: Sue Ellen vows revenge on J.R. for committing her to an alcohol sanitarium. (Part 2 of 2)
(4) ABC News Closeup: "The Killing Ground" Correspondents Brit Hume and Michael Connor explore the increasing problem of chemical contamination of the land caused by the improper disposal of toxic wastes.
(5) Mrs. Columbo
(7) Barnaby Jones: J.R.'s investigation into a murder is hampered by a frightened nurse, a dead witness, and the police.
(8) Family: Buddy blames herself for the suicide of a fellow student she defeated in a scholastic competition.
(9) Special: "The Key To The Universe" In an attempt to understand the universe, physicists and astrophysicists have achieved startling breakthroughsn including the discovery of 'quarks' and 'black holes' in outer space.
(11) News
(12) Upstairs, Downstairs: "Guest Of Honor"

10:30

(3) Le Telejournal
(11) Dating Game

11:00

(2)(6) CBC National News
(4)(5)(7) News
(8) CTV National News
(11) The Odd Couple: An unknowing Felix dates a married woman.
(12) On The Buses: "Vacancy For Inspector"
(13) Sports Page: The NASL season of the Vancouver Whitecaps is highlighted.

11:10

(3) Nouvelles du Sport

11:20

(3) Tele-Selection: "Columbo: Etat d'esprit" Peter Falk, George Hamilton. Apres qu'il ait tue le mari de sa maitresse, un psychiatre a peur que elle l'inculpe, et donc il la pousse au suicide par facon de l'hypnose.
(6) Vancouver Island News
(8) News

11:27

(2) News

11:30

(4) Starsky & Hutch: The detectives are led on a wild hunt by a cop-killing safecracker who is posing as a priest in a halfway house. (R)
(5) Tonight: Host: Johnny Carson. Guests: Roy Clark, Erma Bombeck.
(7)(12) M.A.S.H: B.J. learns the value of doing favors for those with connections who can possibly repay him. (R)
(11) The Gong Show

11:45

(2) Hot Pops: Performers who currently have hit songs on the Top 40 charts -- including Rod Stewart, the Bee Gees and Village People -- are featured, along with a preview of new Canadian record releases. (R)

12:00

(11) 700 Club

12:05

(6) Movie: ★ "At Long Last Love" (1975) Burt Reynolds, Cybill Shepherd. A wealthy playboy is attracted to a different kind of girl.
(7)(12) CBS Late Movie: ★★½ "McCloud: Park Avenue Pirates" (1975) Dennis Weaver, Jessica Walter. A ruthless recording executive tries anything to obtain the recording artists she wants.
(8) Movie: ★★½ "Never Steal Anything Small" (1959) James Cagney, Roger Smith. A small-time boss aims for the big time, stepping on everyone in his path before coming to his senses.

12:15

(2) Life At Stake: (Premiere) "Are You Dr. Herrema?' A doctor is kidnapped in Southern Ireland, but his personality eventually emerges strongly enough to place his two abductors under his influence.

12:37

(4) Mannix: Mannix investigates a two-year-old crime to disprove malpractice charges against a doctor.

12:45

(3) Cine-Nuit: "La Cage" (1975) Lino Ventura, William Sabatier. Une femme divorcee d'un industriel sequestre son exmari dans une cage sous-sol afin d'apprendre pourquoi il l'a quitte.

1:00

(5) Tomorrow: Guests: Reporter Bob Meyers, and his mentally retarded brother and sister-in-law; Detective Bob Leuci of the NYPD.
(11) News

1:15

(2) Movie: ★★★ "Our Hearts Were Young And Gay" (1944) Diana Lynn, Gail Patrick. Two young girls find excitement and romance on a European vacation.

1:45

(4) News

1:56

(7) Movie: ★★★ "Commandos Strike At Dawn" (1943) Paul Muni, Anna Lee. Norwegian patriots resist a German attack, stalling for an expected commando raid.
(12) 700 Club

2:05

(8) Movie: ★★½ "One Of Our Own" (1975) George Peppard, Oscar Homolka. The neurology department of a large hospital bustles with activity as a typical day is chronicled.

2:20

(6) Movie: ★★½ "The Magnificent Seven Ride!" (1972) Lee Van Cleef, Stefanie Powers. Five paroled convicts aid two lawmen in rescuing a town from the clutches of a ruthless band of outlaws.

2:56

(12) News

3:56

(7) News

4:05

(8) Emergency One!: A senior fire captain sneers at the new methods used by Squad 51's skilled paramedics.

4:20

(6) Emergency One!: "Cook's Tour" The paramedics deliver a baby despite the father's protests.

Mr. Horn

David Carradine (left) portrays Tom Horn, the frontiersman who helped capture Geronimo (Enrique Lucero, right), in the four-part CTV Special, Mr. Horn. Also in the cast are Richard Widmark, Karen Black and Jeremy Slate. The show airs Thursdays — March 29, April 5, 12 and 19 at 8 p.m. on Channel 8.

If you are serious about heating with wood — SEE US FIRST!
The STOVE SHOP
733A Goldstream Ave. Victoria (Langford) B.C.
478-0322
CLOSED MONDAYS
2-24

The "Famous Five" Series for Young People
is available at Eaton's Book Department, 1.95 for each title.
EATON'S

CAMOSUN FURNITURE RENTAL
833 Yates St.
Victoria, B.C. 383-3655

d.v. SERVICE

FAST
Professional TV Service
House Calls (All Makes)
CARRY-IN
385-3832
Butler BUTLER BROTHERS
1720 DOUGLAS
OPP. THE BAY

IT PAYS TO ADVERTISE in the TV SERVICE GUIDE

ELECTROHOME
For Fast, Reliable Color TV Service
CITY CENTRE TV
University Heights Centre
Open Daily 10 a.m.-10 p.m.
477-6971

EATON'S
Television and Appliance Repair
Dial 382-7141
Ask for Appliance Repairs

Sears
TV Repairs
595-9111
Charge It on Your Simpsons-Sears All Purpose Account

ELECTRON
TV-STEREO-RECORDS SALES & SERVICE
● PHILIPS ● MAGNAVOX ● ELECTROHOME
100 BURNSIDE RD., WEST
383-5432

FRIDAY: Evening TV—March 30

DAYTIME MOVIES

1:00

11 ★★½ "In Enemy Country" (1968) Tony Franciosa, Anian-ette Comer. A French intelligence agent during World War II is assigned to sabotage a Nazi torpedo plant.

3:00

5 ★★★½ "To Have And Have Not" (1944) Humphrey Bogart, Lauren Bacall. A fisherman falls in love with a beautiful woman while searching for Nazis.

8 ★★★ "The Bridges At Toko-Ri" (1954) William Holden, Grace Kelly. The personal lives of men who struggle to survive in the dangerous battlefields of the Korean War are as torturous as the war itself.

EVENING

6:00

2 CBC Evening News
3 Edition Pacifique
4 ABC News
6 8 News
7 CBS News
9 Studio See: "Friends" Scuba divers Nicole and Damian Elsdemire explore the Cayman Islands; Chicago Girl Scouts play earthball.
11 Bewitched: At nursery school, Tabatha grants a friend's wish to be a butterfly.
12 The Gong Show
13 Carol Burnett And Friends: Guests: Jean Stapleton, Phil Silvers.

6:30

3 Ce Soir National
4 News
6 NBC News
7 Mary Tyler Moore: Mary enrolls in a night school journalism class and begins dating the instructor.
9 Dick Cavett: Guest: Hanna Gray.
11 My Three Sons: Late one night Steve sleepily investigates young Ernie's report about having seen a lion in the house.
12 Dating Game
13 Bob Newhart: Rev. Dan Bradford, after seeking professional advice from Bob, makes an announcement at his Sunday sermon that startles his parishoners.

7:00

2 Mary Tyler Moore: "It's Whether You Win Or Lose" Mary organizes a poker party to compensate for Lou's spoiled trip to Las Vegas.
3 Il Etait une Fois...l'Homme: "Le Siecle d'or espagnol"
4 P.M. Northwest
5 Seattle Tonight
6 Incredible Hulk: The Hulk mistakenly helps a convict escape from police, and David Banner has to correct his alter-ego's mistake.
7 Newlywed Game
8 To Be Announced
9 MacNeil - Lehrer Report
11 Hogan's Heroes: Col. Klink unwittingly helps Hogan to contact an Allied agent.
12 Joker's Wild
13 Vancouver

7:30

2 The Challengers: Hosts Alexander Ross and Merle Shain's profile Canadians who have become leaders in their respective fields, including fish processor Bud McLeod, TV personality Bob Cooper and snooker champion Cliff Thorburn.
3 Bonjour, Comment Mangez-Vous?: "Le Controle du poids"
4 The Muppets
5 Hollywood Squares
7 Joker's Wild
8 Circus: Cal Dodd and Sherisse Laurence welcome the Les Casinos high wire act, the Hawthorne performing elephants, the Clementis bicycle act, and Sonny The Seal and Joanne. (R)
9 Crockett's Victory Garden: How to get the garden in shape for the warm weather ahead. (R)
11 Bob Newhart: "Crisis For Edukation" A crisis developes in Emily's grammar school.
12 Newlywed Game

8:00

2 You're A Good Sport, Charlie Brown: Despite several giant obstacles, Charlie Brown tries to win the charity motocross race he's been talked into entering. (R)
3 Les Amis de Mes Amis: "Les Musiciens de souk"
4 Family: Buddy's life is complicated when Kate starts student teaching at her school and runs into student problems.
5 Different Strokes: Drummond reconsiders his planned purchase of an Oregon radio station when he realizes it could put his friend Larry Alder (McLean Stevenson) out of work.
6 King Of Kensington: "Cyrano De Kensington" Larry finds the going rough when Tina's ex-husband shows up in town in an effort to win her back.
7 Incredible Hulk: The Hulk mistakenly helps a convict escape from police, and David Banner has to correct his alter-ego's mistake.
8 Different Strokes
9 Washington Week In Review
11 Movie: ★★ "Wilderness Journey" (170) Documentary. An Alaskan Indian boy challenges a mountain to save the life of his good friend.
12 Cross-Wits

8:30

2 6 Front Page Challenge: Fred Davis and regulars Gordon Sinclair, Betty Kennedy and Pierre Berton are joined by special guest panelists in presenting top newsmakers and their stories.
3 Superstar
8 Delta House: After hitting Blotto with his car, Dean Wormer has the options of being sued or having Blotto as a house guest.
9 Wall Street Week: "Money Fund Madness" Guest: Edward A. Taber III, director, Rowe Price Prime Reserve Fund.
12 Merv Griffin

9:00

2 6 Loto Canada
4 ABC Movie: ★★★ "You Light Up My Life" (1977) Didi Conn, Michael Zaslow. An aspiring songwriter, engaged to be married to a wealthy but dull tennis instructor, falls for an aggressive film director.
5 Brothers And Sisters: Harlan challenges Ronald to a boxing match to avenge the humiliation suffered by Mary Lee.
7 8 The Dukes Of Hazzard: Boss Hogg accuses Bo of robbery, while the real thief sweet-talks Daisy into putting him up at the Dukes' home.
9 Masterpiece Theatre: "Lillie: The Jersey Lillie" Lillie is painted by all of the prominent artists in London; she catches the eye of Leopold, King of the Belgians.
13 Harris And Company: A reluctant Mike Harris has to fend off a number of Saturday night dates arranged for him by concerned friends.

9:30

3 Forum
5 Turnabout: Sam and Penny discover that their magic statue has been stolen.

10:00

2 Pacific Report
5 Sweepstakes: A young man (Vincent Van Patten) trying to impress a girl, two good friends, and an ex-baseball player (Ben Murphy) become lottery finalists.
6 National Geographic Special: "The Tigris Expedition" Thor Heyerdahl's final and climactic voyage is commemorated with film of this voyage and footage of the Kon Tiki and Ra expeditions.
7 Dallas: Sue Ellen vows revenge on J.R. for committing her to an alcohol sanitarium.
8 Rockford Files: "Local Man Eaten By Newspaper" Jim becomes the target of a sleazy scandal newspaper and the underworld while investigating a murder.
9 Turnabout: "Where We Are Now" Maya Angelou, Jane Trahey and Laura Nader discuss their philosophies with Gerri Lange and Felicia Lowe.
11 News
12 Raffles: "The Last Laugh"
13 Hot City Disco

10:30

3 Le Teleiournal
9 Cinema B.C. : "Chinatown"
11 Dating Game

11:00

2 6 CBC National News
4 8 7 News
8 CTV National News
9 Austin City Limits: "Delbert McClinton - The Cate Brothers"
11 The Odd Couple: Felix's knowledge of opera helps Oscar win a car in a radio quiz show, and he reluctantly shares his ownership of the prize.
12 Benny Hill
13 Sports Page

11:10

3 Nouvelles du Sport

11:20

6 Vancouver Island News
8 News

11:25

3 Cinema: "Deux hommes dans la ville" (1973) Alain Delon, Jean Gabin. Libere grace a une remise de peine, un prisonnier semble en voie de rehabilitation, mais un policier mefiant le harcele.

11:27

2 News

11:30

4 Baretta Baretta's investigation into the connection between a police commissioner and an underworld figure is hampered by a female reporter. (R)
5 Tonight: Host: Johnny Carson. Guests: Anthony Newley, Albert Brooks, Michael Douglas.
7 NBA Basketball: Seattle SuperSonics at Phoenix Suns
11 The Gong Show
12 Movie: ★★½ "Dark Journey" (1961) Louis Jourdan, Lilli Palmer. A man unleashes the inherent evil in his soul upon those who love him the most.

11:45

2 The Paper Chase: Hart comes to the aid of a fellow student who is terrified by Professor Kingsfield and plagued by tension in his faltering marriage. (R)

12:00

11 Next Step Beyond: "The Love Connection"
13 Movie: ★★★★ "8 1-2" (1963) Marcello Mastroianni, Claudia Cardinale. Directed by Federico Fellini. An overworked film director learns to accept the obstacles in his career as well as in his personal life.

12:05

6 Movie: ★★★★. "The Emigrants" (1972) Max von Sydow, Liv Ullmann. A Swedish peasant family endures the hardships of immigration when they come to America in the 19th century.
8 Movie: ★★½ "Midnight Lace" (1960) Doris Day, Rex Harrison. After a woman is married for three months to a wealthy man, she begins to receive frightening, obscene phone calls.

12:30

11 News

12:37

4 Avengers

12:45

2 Movie: ★★½ "The Bride Comes Home" (1935) Claudette Colbert, Fred MacMurray. A man's family is not very pleased with his choice of a bride.

1:00

5 Midnight Special: Host: Linda Clifford. Guests: Village People, Peaches and Herb, Eddie Rabbitt, Arpeggio.
11 Comedy Shop

1:15

3 Cinema: "L'Homme de la loi" Burt Lancaster, Jared Maddox. Un sherif d'une ville va chercher les sept hommes qui ont tue un vieil homme.

1:30

7 News
12 700 Club

1:37

4 News

2:00

13 Movie: ★★½ "Impact" (1949) Brian Donlevy, Ella Raines. A well-conceived plot by a woman and her paramour to dispose of her husband via an "accidental" death backfires ironically for the scheming pair.

2:05

8 Movie: ★★½ "Cat O' Nine Tails" (1971) Karl Malden, James Franciscus. A murder-at-large is pursued by a blind man and a newspaper reporter.

2:30

12 News

3:05

6 Movie: ★★ "Hard Times" (1975) Charles Bronson, James Coburn. A street fighter and a promoter join forces in Depression-era New Orleans.

DIDI CONN stars as a singer who pours all the love she cannot express openly into her song, You Light Up My Life, in the movie's television premiere on the ABC television network's The ABC Friday Night Movie, Friday, March 30 at 9 p.m. on Channel 4.

Cable 10 Programs

Saturday, March 24 — 12:30 p.m. Focus; 1:30, Public Service—community announcements until 6 p.m.; Tuesday at Nine; 6, Community Magazine; 7:30, Artists in Glass; 7:45, Telethon Super and Music; 8, 1979 Easter Seals Lion's Telethon—live from the McPherson Theatre.

Sunday, March 25 —(Easter Seals Lion's Telethone continues until 5 p.m.). 5, Arts Calendar; 5:30, Condominium Living; 6, Here's Lowther.

Monday, March 26 — 5 p.m., House of Commons; 6, Here's Lowther; 6:30, The Art of Greek Cooking; Alert; 7, TBA; 7:30, Community Resources for Parents; 8, TBA; 8:30, Money Talk; 9, Thunderbirds Sports Spectacular-rugby action.

Tuesday, March 27 — 5 p.m., House of Commons; 6, Here's Lowther; 6:30, Musicians in the Making; 7, Music Victoria; 7:30, Community Magazine; 9, Tuesday at Nine.

Wednesday, March 28 — 5 p.m.House of Commons; 6, Here's Lowther; 6:30, Natural Gardening; 7, Arts Calendar; 7:30, Income Tax '78; 8, Canadian Forces Pacific; 9, Justice and Us; 10, Camosun Today.

Thursday, March 29 — 2p.m.Operative Awareness; 2:30, En Francais S'il Vous Plait; 2:45, Living Tomorrow; 3, Musicians in the Making; 3:30, Natural Gardening; 4, Community resources for Parents; 4:30, The Better Business Bureau; 5, House of Commons; 6, Here's Lowther; 6:30, Music Victoria; 7, Focus; 8, Civic Affairs.

Friday, March 30 — 1 p.m., Canadian Forces Pacific; 2, Gould on Books; 2:30, Focus; 3:30, Chamber Forum—Harbor proposal for Sidney; 4:30, The Art of Greek Cooking; 5, House of Commons; 6, Here's Lowther; 6:30, Camosun Today; 7, Natural Gardening; 7:30, Provincial Dialogue — NDP Party—open telephone lines; 8, Insight Victoria; 8:30, M.P. Report, Donald Munro—open telephone; 9:30, Community Magazine — with Daphne Goode and Rob Wilson. Tonight Kay Dakin, local writer of stories for children; and The Canadian Hostelling Association representative, who talks about inexpensive world travel.

Midband TV Programs

Midband programs, broadcast by KCPQ-TV, Tacoma (Channel H) can only be seen by viewers whose television sets have a converter.

Saturday, March 24 — 4:30 p.m. Footsteps 5, Once Upon a Classic; 5:30, Community Express; 6, It's About Time; 6:30, Wall Street Week, 7, Walking Tour of Sesame Street; 7:30, Turn About; 8, Search for the Nile; 9, Kirk's Camera; 9:30, Sneak Previews; ; 10, Austin City Limits; 11, Wrestling.

Sunday, March 25 — 4:30 p.m. Idea Thing; 5, The Advocates; 6, Nova; 7, Work in America; 8, Great Performances; 11, Masterpiece Theatre.

Monday, March 26 — 6 p.m., Over Easy; 6:30, Earth, Sea and Sky; 7, Dick Cavett; 7:30, Olympia '79; 8, Europe — The Mighty Continent; 9, Academy Leaders; 10, Austin City Limits; 11, Music Mix; 11:30, Captioned News.

Tuesday, March 27 — 6, Over Easy; 6:30, The Making of the Scarlet Letter 7, Dick Cavett; 7:30, Olympia '79; 8, Cleveland Orchestra; 9, Methadone; 10:30, Pompeii ; 11, John Komen; 11:30, Captioned News.

Wednesday, March 28 — 6 p.m. Over Easy; 6:30, Earth, Sea and Sky; 7, Dick Cavett; 7:30, Olympia '79; 8, Up Close; 8:30, John Komen; 9, Bill Moyer; 10, David Susskind; 11, Insight; 11:30, Captioned News.

Thursday, March 29 — 6, Over Easy; 6:30, Explorations in Shakespeare; 7, Dick Cavett; 7:30, Olympia '79; 8, Masterpiece Theatre; 9, World; 10, Sneak Previews10:30, Reel West; 11, Consultation; 11:30, Captioned News.

Friday, March 30 — 6, Over Easy; 6:30, Footsteps; 7, Dick Cavett; 7:30, Olympia '79; 8, Washington Week; 8:30, Wall Street Week; 9, Nova; 10, Bill Moyers' Journal; Concert; 11, Americans and the California Dream; 11:30, Captioned News.

CHANNEL E

Public affairs and education programs start at 1 p.m. Monday through Friday on Channel E (18) in Victoria Cablevision's no-commercial Mid-band viewing service, seen by converter, accessory or tuner.

Monday, March 26 — Go visiting across Canada in even National Film Board shows about the attractions of the Prairies and Ontario.

Tuesday, March 27 — The triumphs and troubles of native Indians are depicated in four programs, mainly from the Film Board.

Wednesday, March 28 — A two-hour, 1977 Jerry Gosley Roast to benefit the Four Seasons Musical Theatre.

Thursday, March 29 — From the armed forces and B.C. Sports Hall of Fame and Museum, a quartet of filmed sea stories.

Friday, March 30 — Four more from the B.C. Sports Hall of Fame; four Silver Broom world curling finals of the 1970s.

CBC AM-FM Radio Highlights

CBC-AM 690
CBC-FM 105.7

SATURDAY
AM Network

Metropolitan Opera — Eugene Onegin by Tchaikovsky. A young country girl, rejected by a young romantic snob, refuses him; three years later, after she has married a prince. Cast: Makvala Kasrashvili, Tatiana (broadcast debut); Yuri Mazurok, Onegin (broadcast debut); Neil Shicoff, Lenski; Paul Plishka, Prince Gremin. Conducted by Neemi Jarvi (broadcast debut).

10:05 p.m. Anthology — Morley Callaghan talks on writers and writing. "Stewed Chicken Night," a short story by Toronto writer Ruth Rifka. Poems by South African writer Jeni Couzyn, who has lived in Canada and England.

11:05 p.m. The Hornby Collection — "Big Bill's Tune," a play by Howard Broomfield. A young college student is assigned to be a companion in hospital to a retired fisherman suffering from terminal cancer.

FM Network

7:05 p.m. International Concert — Part I: Bavarian Radio Orchestra conducted by Gunter Wand: Serenade No. 9 in D (KV 320), Mozart; Firebird, Stravinsky. Part II: Munich Philharmonic conducted by Yoav Talmi; Viktor Tretyakow, violin: Violin Concerto, Sibelius; Symphony No. 4, Bruckner.

9:05 p.m. Audience — Part I: August Strindberg: a feature on the Swedish playwright's life. Part II: "A Journey" by Michael Meyer, with Peter Brockington. Part III: Western Brass: Murray Adaskin: a new work.

SUNDAY
AM Network

1:05 p.m. CBC Stage — "The Truth About Mrs. Van Haidden" by Christopher Heide of Halifax. Four men (three guests and a hotel manager), Canadian, British, American and Malaysian, in the bar of the old colonial hotel in Kuala Lumpur, comment and reminisce on the legendary Mrs. Van Haidden. The widow of a Dutch missionary, she is now ill in hospital. Each of the men have encountered her in different ways, revealing only parts of the truth about her: Evelyn Garbary plays the title role; also in the cast, David Bulger, Bill Carr, Cyril Byrne, Mark DeWolf, and Nicola Lipman.

9:05 p.m. Celebration — "The Monteverdi Vespers," a collection of psalms, antiphons, motets, hymns and a Magnificat, recorded at St. Joseph's Church, Kitchener, Ontario.

FM Network

11:05 p.m. In Concert — From Edmonton — the New Hungarian Quartet, Andor Toth, violin; Richard Young, violin; Demes Koromzay, viola; Andor Toth Jr., cello: Quarter in C major K 465 "Dissonant," Mozart; Quartet No. 3, Bartok; Quartet in F major, Op. 96 "American," Dvorak; A co-production with the Edmonton Chamber Music Society.

5:05 p.m. Opera Theatre — "Acis and Galatea," by Handel (Anthony Rolfe Johnson, Norma Burrowes, Martyn Hill, Willard White and the English Baroque Soloists conducted by John Eliot Gardiner).

MONDAY
AM Network

8:30 p.m. The Great Canadian Gold Rush — Live from Harpo's Cabaret in Victoria, B.C., one of the West Coast's up-and-coming groups, the Sample Stearns Band, and in a studio session from Toronto, Stacey Heydon.

FM Network

9:04 p.m. Festival Theatre — "Grasshopper Hill" by Betty Lambert, starring Kate Reid and Henry Ramer, is a powerful drama with a holocaust theme. Set in Vancouver, it forces the listener to examine his own attitudes to the horror of six million Jews exterminated by the Nazis in the Second World War. How, it asks, would we behave in similar circumstances? The play is about a Canadian, who movie queens are cluttering up our streets, making $5 million epics, all with Ottawa's blessing. Lost Horizon by James Hilton — Geoffrey Matthews reads Part VI.

FM Network

9:04 p.m. Festival Theatre — "Grasshopper Hill" by Betty Lambert, starring Kate Reid and Henry Ramer, is a powerful drama with a holocaust theme. Set in Vancouver, it forces the listener to examine his own attitudes to the horror of six million Jews exterminated by the Nazis in the Second World War. How, it asks, would we behave in similar circumstances? The play is about a Canadian, who means well, but who is secretly fascinated, and a survivor, who tries to tell her what it was actually like. Directed by Robert Chesterman in New York and Vancouver.

TUESDAY
AM Network

8:30 p.m. Touch the Earth — A visit from Irish singer and harpist Mary O'Hara and a recorded concert session with Tommy Makem and Liam Clancy. Co-hosts are international recording artist, Sylvia Tyson and broadcaster Doug Lennox.

10:20 p.m. Mostly Music — Host: Howard Dyck. Tonight: The Vancouver Symphony Orchestra, conducted by Kazuyoshi Akiyama; Henryk Szeryng: violin; Concerto in A minor for Violin, (Bach); Violin Concerto in D (Tchaikovsky).

FM Network

4:04 p.m. Arts National — From Montreux-Vevey Festival, Swiss Radio — Alicia de Larrocha, piano and the Bamberg Symphony Orchestra conducted by James Loughran: Concerto No. 4 in G major, Op. 58, Symphony No. 5 in C minor, Op. 67, both by Beethoven.

WEDNESDAY
AM Network

8:04 p.m. Yes, You're Wrong — Hosted by broadcaster Bob Oxley. Yes, You're Wrong features resident panelists: literary critic Dubarry Campeau; advertising executive and professional author, Kildare Dobbs, and musician Ted Roberts. Each week, panelists respond to a barrage of trick questions fired at them by Bob Oxley, covering a broad spectrum of topics. The emphasis of the program is on humour, not accuracy, and each panelists comes well equipped with his or her particular brand of wit.

11:20 p.m. Nightcap — Five New York authors, between engagements, drop their professional masks to reveal the dejection of unemployment and insecurity, yet they wouldn't miss it for the world. Lost Horizon — Part VIII.

FM Network

3:04 p.m. Pageant Song — Songs and folk songs for voice and guitar: Britten, Walton and Seiber; Robert Tear, tenor; Timothy Walker, guitar.

4:04 p.m. Arts National — From Toronto — James Anagnoson and Leslie Kinton, piano duo: Petrouchka, Stravinsky; Variations on a Theme by Paganini, Lutoslawski.

THURSDAY
AM Network

11:20 p.m. Nightcap — Jerczy Kosinski survived Poland under the Nazis and escaped that country under the Soviets. The author of "The Painted Birds" and "Being There," gives his views on the individual vs. dictatorship. Lost Horizon — Part IX.

FM Network

9:04 p.m. Once More from the Top — The Divine Sarah Bernhardt, a documentary on the legendary French actress. (First heard on Signature, February 16, 1978.)

11:04 p.m. A Little Night Music — Tonight: pianist Vladimir Horowitz is featured. Hosts of A Little Night Music are Don Tremaine and Jim Bennet (alternating), from Halifax.

FRIDAY
AM Network

11:20 p.m. Nightcap — The series' final show features excerpts from the best film, art, stage, literature and music nights of the past three years. Included are interviews with Richard Avedon, Henry Moore, James Stewart, Anne Bancroft, Henry Miller, Kurt Vonnegut, Dizzy Gillespie, Yehudi Menuhin, John Gielgud, Josh Logan and others. Lost Horizon — conclusion.

FM Network

9:04 p.m. Opera Time — "Turandot," by Puccini (Montserrat Caballe, Mirella Freni, Jose Carreras, Paul Plishka; Opera du Rhin Orchestra and Chorus, conducted by Alain Lombard). Guest: Krzytoff Penderecki, Polish composer of the new opera "Paradise Lost," premiered by Chicago Lyric Opera and La Scala.

The Calendar

Places to go, things to do — for the coming week in the Victoria area.

(Material for publication should be submitted to The Prevue Calendar, Box 300, Victoria, V8W 2N4, to arrive not later than Tuesday noon of the week preceding the event. Prevue reserves the right to accept, reject or edit material.)

GALLERIES
SATURDAY

ART GALLERY OF GREATER VICTORIA, 104 Moss St.: Japanese Mingei: Folk Art of Japan, continues to April 1; exhibition of contemporary art, continues to April 1; exhibition of paintings of wildflowers with trees and mountains by Helen Griffin, continues to April 29; exhibition of oils and watercolors by Thomas Bamford, continues to April 15; exhibition of eight Chinese calligraphers "Songs of the Frosty Moon: Chinese Brushmasters Abroad," continues to May 27; The Victorian Milieu, continues to June 3.

MEDIA GALLERY, 716 Yates St., evocative and suggestive forms in acrylics, watercolors and Chinese inks by Jed Irwin, continues to March 30.

KYLE'S GALLERY, 1545 Fort St., exhibition of recent works on paper by Maxwell Bates and John Snow, continues through March 29.

OPEN SPACE GALLERY, 510 Fort St., exhibition of sculpture by Ruth Beer, and exhibitions by six West Coast photographers working in color, continues to March 31.

PHOENIX THEATRE, Victoria University, "Images in Wood," a print display of woodcuts by Peggy Arber, continues to April 2.

EMILY CARR ARTS CENTRE, 207 Government St., "Images in Wood," a print display of woodcuts by Peggy Arber, continues through March 30.

MALTWOOD GALLERY, UVic, Visual Arts Graduating Major Students Group Show.

MONDAY

McPHERSON MEZZANINE GALLERY, exhibition of The Children's Paintings from The Peoples Republic of China, continues to April 18.

THURSDAY

DRAPERY WORLD INTERIORS, 2517 Estevan Ave., exhibition of watercolor paintings by Christine Richards, to March 31 inclusive.

FILMS
TUESDAY

JAPAN with Tahyer Sould, a World Adventure Tour, McPherson Playhouse, 2:30, 6:00 and 8:30 p.m.

WEDNESDAY

SUPERMONKEY, delightful Chinese children's cartoon, McPherson Playhouse, two performances, 3:30 and 7:30 p.m.

THURSDAY

FREE FRENCH LESSONS, in a film series, UVic McLaurin D211, 12:30 p.m.

FRIDAY

FREE NOON SCREENINGS, two films on "Mankind's Concerns," National Film Board, 811 Wharf St., 12 o'clock.

GRASSROOTS JUNGLE with Fran William Hall, Audubon Wildlife Films, Newcombe Auditorium, 8 p.m. Repeat showing March 31.

THEATRE
SATURDAY

"LYSISTRATA," directed by Carl Hare, performed by UVic students, Phoenix Theatre, 8 p.m. continues to March 30.

MONDAY

UNABRIDGED, a zany look at the world of books, a Kaleidoscope Theatre production, McPherson Playhouse, two performances, 12:15 and 2:00 p.m. Continues to March 31.

THURSDAY

SPOKESONG, beautiful lyrical play about Belfast and bicycles, The Belfry Theatre, 1291 Gladstone Ave., 8 p.m. Continues to April 14. (No shows Mondays, and Sunday matinees at 2 p.m.)

MUSIC, DANCE
SATURDAY

CHORAL CONCERT AND WORKSHOP, Workshop conducted by Don Forbes, director of the B.C. Boys Choir, Memorial Hall, Christ Church Cathedral, 2 p.m. Concert with 60 members B.C. Boys and Girls Choir, Christ Church Cathedral, 7:30 p.m.

SUNDAY

TEMPO TREND STUDIOS SPRING CONCERT, McPherson Playhouse, 8 p.m.

JESSE WINCHESTER and the Midnight Bus, in concert, Royal Theatre, 8 p.m.

VICTORIA SYMPHONY ORCHESTRA Pops 79, with guest artist Peter Chipman, University Centre Auditorium, 8 p.m. Repeat performance March 26.

MONDAY

THE PERFECT FIFTH, a chamber chorus from the University of California, UVic Music Building, Recital Hall, 12:30 p.m. No charge.

ANN MORTIFEE in concert, McPherson Playhouse, 8 p.m.

THURSDAY

THE ANNA WYMAN DANCE THEATRE, McPherson Playhouse, 8 p.m.

FRIDAY

"FRIDAYMUSIC," free noon hour concert, Music Building, Recital Hall, UVic, 12:30 p.m.

MEN'S GLEE CLUB of the University of California and the ARION MALE VOICE CHOIR in concert at Oak Bay United Church, 1369 Mitchell Street, 8 p.m.

LES BALLETS TROCKADERO de Monte Carlo, hilarious, all-male satirical dance company, Royal Theatre, 8 p.m.

MENDELSSOHN'S 'ELIJAH,' performed by the University of Victoria Chorus and Orchestra, George Corwin conducting, University Centre Auditorium, 8 p.m. Repeat performance April 1, 2:30 p.m.

OTHER
SATURDAY

B.C. LIONS SOCIETY FOR CRIPPLED CHILDREN TELETHON, McPherson Playhouse, continues March 26.

SUNDAY

"TEA DANCE," presented by Victoria Ballroom Dancing Group, with a professional Latin American style competition in Rhumba, Samba, Paso Doble, Jive and Cha Cha Cha, Colwood Community Hall, 2219 Sooke Rd., 2:15 p.m.

Home of the Week

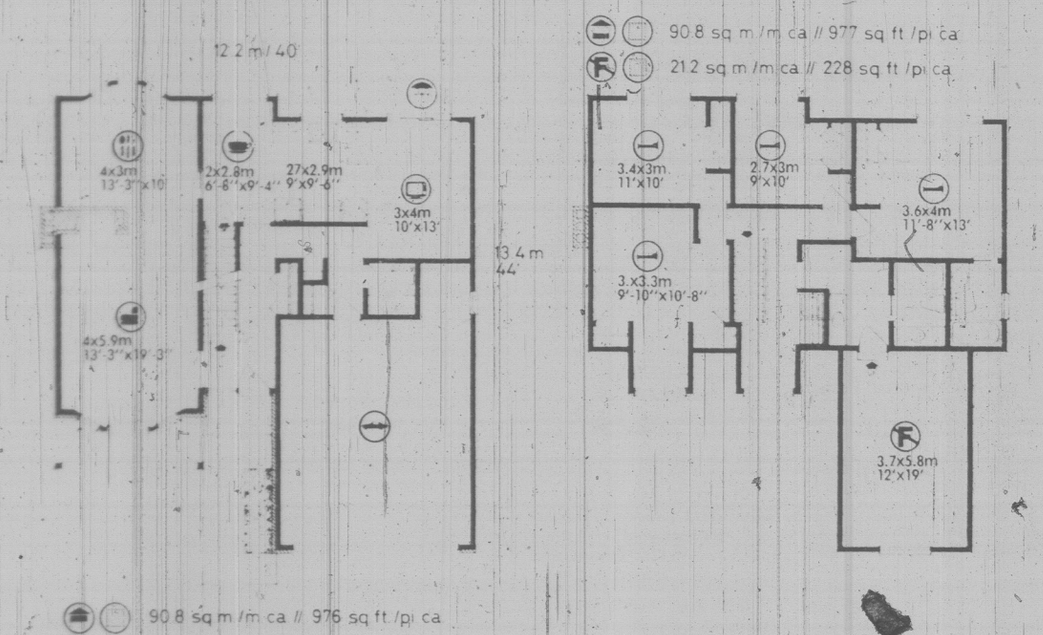

PLAN Nº 77-2065

12.2 m/40 ft./pi.

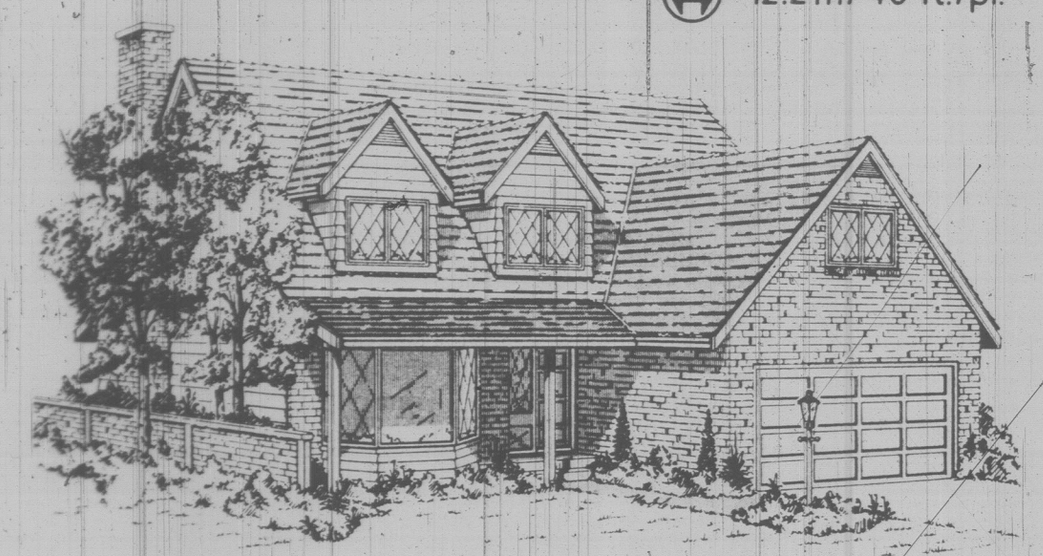

Two-Storey Traditional Design

This traditional home provides the larger family with many convenience features and abundant space, both at present and for future development.

The brick veneer and horizontal siding of the exterior finish combines well with the bow window, dormer windows and diamond panes to lend an air of the rural English cottage.

The weather-sheltered entrance leads naturally left to the large rectangular living/dining room combination, which has a charming bow window at either end and a fireplace facing the living room to provide an interesting dividing wall for the dining room.

A large and open galley-type kitchen separates the breakfast nook and dining room on one side from the large family room on the other. This extremely practical layout enables a good separation of casual and formal dining styles. The family room connects to the patio via sliding doors — encouraging casual outdoor dining in fine weather.

All four bedrooms have good natural light, generous closets, and one has a charming alcove provided by the dormer window. The foyer vanity sink takes the pressure off the central bath, as does the three-piece ensuite with tub in the master bedroom.

A compact utility area enables the positioning of the laundry facilities conveniently upstairs where they're most required.

A large unfinished area over the garage provides the space required for the future development of a children's playroom, or lounge, or a studio or office for the professional or business family.

A full basement enables the future development of additional leisure facilities for the growing family.

Plans for design no. 77-2065 may be purchased either by the single set, at a cost of $70 for the first set and $10 for each additional set, or by the package. A five-set plan package, including the first set, is economically priced at $100 and an eight-set package, also including the first set, is only $125.

Whichever method you choose, please include $4 for postage and handling. B.C. residents add 7 per cent sales tax.

Send for the current edition of Select Home Designs Magazine, Series 38, featuring imaginative decorating and home improvement ideas, plus 350 quality home plans of every type. Available for $2.50 ($2 plus 50 cents postage and handling).

To order any of these items, please send cheque or money order payable to Home of the Week. Address to: Home of the Week, c/o Victoria Press, 382 West Broadway, Vancouver, B.C., V5Y 1R2.

John Hearn's Collectibles

Al Learn of Welland was telling me about his collection of door knockers. That's one I had not run into before. At first glance it sounds odd but a moment's consideration shows it to be agood idea.

At one time I lived in a house in Guelph which boasted a door knocker from England reputed to be 400 years old.

Al Learn whose collection is approaching the hundred mark has some finely wrought brass models from the 19th century and cast iron knockers shaped like fish, horses' heads or just elaborately patterned. The beauty of this kind of collectible is that he always has something to look for at the flea markets, junk stores and even wreckers' yards. Like any other collector of the obscure, the hope of something really good turning up around the next corner is always with him.

Price is usually determined by other collectors competing for the same item and I would have assumed that he would have this field pretty much to himself but prices are soaring — not under the pressure of rival collectors but the remodellers of old houses who are always on the lookout for the authentic final touch.

By the way, did you know the origin of the expression 'dead as a door nail'? The door nail is the stud which the knocker knocks. It should be dead!

Mrs. deMacedo of Victoria writes about two books with pictures of poultry drawn from life in 1867. The books are damaged. Some of the pictures are missing but one of them bears the signature of the late Anthony Eden.

This is extremely frustrating. I am sure the books in good condition would have been of great interest to someone somewhere and although there is no reason to believe that Anthony Eden's signature is particularly valuable, it is at least a worthwhile keepsake. I suppose if the Mona Lisa was damaged by fire and only one charred corner of the painting was left it would still be of great value and to some extent the same is true here.

But books are so easy to check. There is not a major town in Canada that does not have at least one fine old book store and antiquarian book dealers are not just merchants, they are connoisseurs who thoroughly enjoy looking at curios of this nature. Check the yellow pages.

After my glowing account of Howard Pain's 'Heritage of Upper Canadian Furniture' a few weeks ago I had several letters from readers reminding me about Elizabeth Ingolfsrud's little books. Apparently I had given the impression that the massive Pain work was the only book extant on the subject. If so, I am glad to repair the misapprehension. Ms. Ingolfsrud is the Ontario furniture consultant at the National Museum of Man in Ottawa and so far she has published five books in her ALL ABOUT series — All About Ontario chairs, tables, chests, beds and now, cupboards. They are all nicely illustrated and extravagantly well researched soft cover books within the reach of any budget and easily available from virtually any good bookstore. Cupboards sell for $5.95. The four earlier books are still available at $3.95 each. The publishers are The House of Grant, Don Mills, Ontario.

Readers Letters should be addressed to Collector's Item, c/o your newspaper, R.R. #1, Lowbanks, Ontario, N0A 1K0.

PATRICIA COLLINS stars in the television drama special, Artichoke, to be seen on CBC-TV Wednesday, March 28 at 8 p.m. The glamorous Miss Collins plays a prairie farmwife named Margaret, who banished her husband Walter (Frank Adamson) from her bedroom 14 years ago. When Gibson McFarlane (David Gardner) visits for the summer, passions are forced to the boiling point.

Pat Barclay

When the Angloworms Turn . . .

Two novels today, as different as chalk from cheese. The first is by William Weintraub, the writer, director and documentary film producer whose first novel, *Why Rock the Boat?* was made into a feature film in 1974.

Why Rock the Boat? was a romantic comedy which satirized the Montreal newspaper world of the 1940s. Weintraub's new novel satirizes the current government of Quebec. Titled *The Underdogs*, it follows the adventures of Paul Pritchard and Mona Rosenstein, two star-crossed young lovers who belong to that most wretched of the world's minorities, the "Anglos" of the Republic of Quebec.

Weintraub's devilish scenario takes place 20 years after Quebec's separation from the rest of Canada. (Quebec proclaimed its sovereignty the day after the Separatists finally won a referendum — on their fourth try. Canada promptly closed its Quebec borders, refused immigration by "Anglo" refugees, and gradually "gave up the ghost and joined the United States," which "grudgingly accepted" it because the U.S. was running out of fresh water.

The plight of the forgotten Anglos is truly desperate. They are reduced to all but the most menial jobs by failure to pass the Linguistic Purity exam (Mona, e.g., made the mistake of pronouncing "fin" while expelling "two cubic centimetres more air through her nose than was permissible"), and unmarried workers are forced to live in decrepit boarding houses where "bathroom time" is limited to four minutes and the menu includes mufton stew, horsemeat and prunes.

Even an Angloworm will turn, however, and at last Paul and Mona are recruited into the Anglo Liberation Army (General Wolfe Cell), only to learn that terrorists, too, have their troubles. (The Quebec construction industry having collapsed, there is no longer any dynamite to steal.)

Next the ALA succeeds in kidnapping a visiting diplomat, the government declares a state of apprehended insurrection and arrests hundreds of people in the middle of the night, and Weintraub rubs in his message that varying cultures could easily get along, if only their governments would stop making trouble.

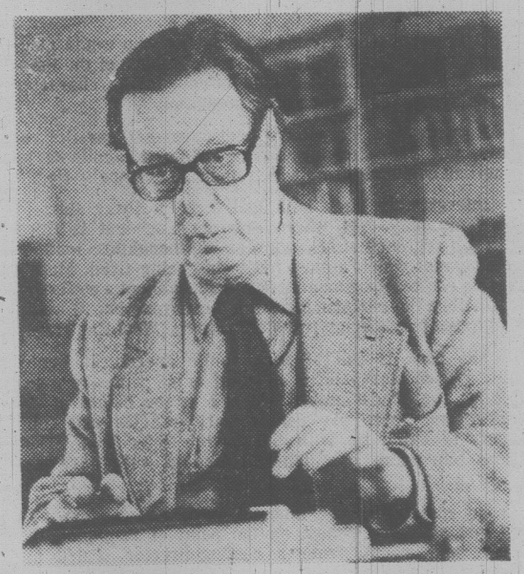

WEINTRAUB . . . a devilish scenario

The Underdogs does a good job of spoofing the fanatics and putting its "Anglo" readers in French shoes, and it's often ingeniously funny. But it would have been a better book if Weintraub had more to offer as a parting admonition than, "Anglos must always remember to be bilingual."

* * *

Random Descent, by Katherine Govier, is an intriguing first novel about a family tree that spans five generations. If you read it, do note — as I did not until well into the story — that the book's endpapers contain a diagram of the Beecham family tree. This should save you needless confusion and tide you over until around page 85, when the story suddenly takes off.

Random Descent is an odd book — half fictionalized research, half story — with a graceful style that's unusual in a first novel. Its messages, such as they are, tell us that it matters who you are, not what you choose; that the medical profession tyrannizes women today as in the past; and that a family's fossilized anecdotes about itself are like junk which has turned to treasure, "because it lasted." All this is scarcely profound, but Ms. Govier's writing ability helps compensate.

Describing the beginning of an affair between a businessman and his super-efficient secretary, for example, she writes: "They had dined at the hotel, sitting through the music because she did not dance, and then gone back to her pale green apartment on Haro Street. She was like glass, hard, and when he breathed she seemed to cloud over with what might have been passion. He realized she expected gratitude for the rescue of the company. But as he'd never noticed he was losing it, he found that emotion hard to locate."

Random Descent contains a well-realized and memorable character in Constance Oliver Beecham, the four-foot, ten-inch self-made woman who dominates her family's story. The novel's coincidences are plausible, its author's humanity never in doubt.

Less assured is Ms. Govier's handling of point of view, which has the reader leaping across several generation gaps per chapter and not always making it. (It takes a practised eye to realize that the "Jennie" of one paragraph is not the "Jennifer" of another, e.g.)

There's also what seems a damaging error of judgment in the final pages, where Ms. Govier compares the Beechams to a flock of ducks parading across a busy street to open water. Anyone who has actually seen such a sight will know that it is a marvel, but in print it is only comic. The Beechams, especially Constance Oliver Beecham, would not have been amused.

THE UNDERDOGS, by William Weintraub. McClelland & Stewart. $12.95.

RANDOM DESCENT, by Katherine Govier. Macmillan. $12.95.

Burgess Turns to Cliche In Denigrating Hemingway

By JACK SCOTT

No real admirer of Ernest Hemingway could believe that the writer's private life was of casual or carping interest — it would be somewhat like being a little bit pregnant — but the latest biography of Hemingway seems designed for a public that really doesn't care all that much.

That it is the work of Anthony Burgess, a competent journalist and novelist, seems even more questionable since Burgess adds not a single new insight to that turbulent life or, for that matter, any material that hasn't already been raked and re-raked.

The only remote excuse for this book, indeed, is that it is part of the British publisher's series of writers — Dickens, James Joyce, Shakespeare, Robert Burns, Virginia Woolf and a couple of dozen others — and there's no question that Burgess looked upon it as an assignment in which he has been dutiful enough, but no more.

It was an impossible exercise in any event, since few modern writers have been as exposed to the scrutiny of others.

Anyone who believes that Hemingway ranks among the 10 best novelists of this century, perhaps more important than any of them in his influence for a coming generation, will have read or have in his or her library Professor Carlos Baker's definitive, authorized biography, or A. E. Hotchner's shorter, affectionate book, or the reminiscences of Hemingway's fourth wife, Mary, in *How It Was* (marred by the use of private correspondence that Ernest decreed was never to see the light of print) or the memoirs of his brother Leicester, Morley Callaghan, Edmund Wilson and a great many other books, good and bad.

It isn't simply that Burgess' work is a re-hash of most of them, but that, like many, he takes a holier-than-thou, condescending attitude to a man who, to put it inelegantly, could write the ass off him any day in the week.

Burgess concedes that Hemingway's literary reputation has not notably diminished since his suicide. But that is a small concession when he argues that Hemingway "was not above imitating himself on his bad days" or that "Hemingway, the man, was as much a creation as his books, and a far inferior creation," surely a viewpoint that's arguable and certainly downright irritating to those who find great power in his novels.

Burgess leans heavily, too, on the cliche that Hemingway had turned himself into a Homeric myth, that he was a poseur and liar, that he was a moody, selfish, suffering, abusive and sometimes vicious. Little or no attempt is made to equate this life style with, say, *A Farewell to Arms* or *The Old Man and the Sea*, as tender and beautiful as anything in literature.

There's abundant evidence that Hemingway was a very sick man, both physically and mentally, when, at 62, he took his own life, but Burgess would have us believe that this act was a negation of Hemingway's lifelong philosophy of "grace under pressure", a case of "tormented psyche" and, again, it is the cliche, pat explanation.

In a critical review of Hemingway's *Islands In the Sun*, not the writer's best novel, but with many magnificent passages, Burgess asks the rhetorical question, "What was wrong with Hemingway? Possibly growing gloom at his failure to be his own myth; more possibly a sexual incapacity which, considering his prowess in other fields of virile action, deeply baffled him. He always boasted of having *cojones*: but *cojones* have properly nothing to do with the ability to fire guns.

HEMINGWAY
. . . in top ten

BURGESS
. . . condescending

"There may have been a self-disgust at his inability to live up to his youthful, Joycean ideal of total artistic dedication," Burgess goes on. "He had become a mass of public muscle and, corrupted by the wrong kind of fame, found it too late to retreat ... he could not cope with the stress that most men endure gracefully; he was too godlike to be expected to have to cope."

Such questionable, idle speculation appears more and more in the biographies of Hemingway, and while Burgess gives an otherwise accurate, chronological account of the author's life, his attitude may be seriously questioned.

Where this slim volume can not be faulted is that it presents some 116 illustrations, many of them ancient snapshots that capture the essence of the era. It is to be regretted that Anthony Burgess did not take his cue from them.

ERNEST HEMINGWAY AND HIS WORLD, by Anthony Burgess. Oxford. $15.75.

The Lives of Two Actors

By ANTHONY JENKINS

The terminal point of a novel has traditionally been marriage or death, whereas a genuine autobiography ends at that crucial point in a person's life which gives meaning and shape to his career.

Dirk Bogarde's first book was just such a journey into the self, tracing events which forced him to build the protective shell which gave him the strength to turn his back on popular success. How much, then, is there left to say in this second volume?

What Bogarde does is to go back over that pattern, filling in the details of his life in the army and on the stage and screen up to *Death In Venice*. In the first book he explored his sense of himself in terms of his family. The second book examines his rise to stardom and his personal and professional reasons for deciding to break free.

While this book is more conventionally structured than his first, it offers the same intelligence, limpid style and honest self-assessment.

His account of army life is a lesson in the art of survival. Demobbed, he attempts to pick up the stands of his interrupted life and when success on the stage leads to a film contract, he battles (unsuccessfully) to come to terms with sudden wealth. Chastened by the criticism of concerned friends, he constructs a life style with a close circle of friends in quiet, elegant surroundings.

By the Sixties he is threatened by changes in public taste: the bright British comedies are no longer in tune; he cannot break into international stardom and, anyway, his sense of integrity has led to an increasing dissatisfaction with the usual stuff he's offered. Lest he slither to the end of the big snake, he dares to break out against his screen-image; he leaves England and climbs, at least, up the ladder of artistic creativity.

Not surprisingly, Bogarde is uninterested in behind-the-scenes gossip. The famous names he dwells on, like Kay Kendall and Judy Garland, are there because they matter to him as people and, one suspects, because of their fatal vulnerability.

Bogarde again guards his private life while showing us what made him the type of person he is. It is so rare to find an actor who can talk illuminatingly about what he believes in, that one hopes he will, in his next book, analyze his work in those films in which he still takes pride.

Kenneth More's book, while promising to "put it all down, in . . . perspective," offers less of the inner man though it tells us more about his day-to-day experiences. The book is really a memoir, as opposed to the shaped autobiography.

It presents an all-round good fellow who would gladly pick up the tab, let others have their share of the limelight and who, while believing utterly in the character he is playing, "can switch off immediately".

Bogarde and More have had somewhat parallel careers, but back-slapping Kenny seems the epitome of suburban bonhomie from which Bogarde eventually fled.

Interestingly, they both had their post-war start in the same play. Yet where Bogarde's account is filled with self-reproach at his own seeming thoughtless manner in rehearsal which almost led to his being fired, More's version centres upon an amusing incident about a power cut just before the performance which everyone hoped would lead to the play's being transferred to the West End stage.

The book is full of such comic anecdotes; Kenny likes a good story and is a bit of a lad with the girls. But he, too, finds himself blocked at the height of his film-career; there are contractual wrangles and time seems to catch up with this jovial Peter Pan. What keeps him going is a determination to work hard and press on.

He remembers the moment when he was down to his last shillings, almost on the point of re-joining the Navy, and a call from a casting-director sealed his choice to be an actor.

That fated sign buoyed him up through later difficulties, when friends shunned him for leaving his second wife for a girl half his age, and when film offers stopped coming. Again, at the bottom of the wheel, his luck was in; the *Forsyte Saga* rocketed him to even wider fame.

The bland, chatty style perfectly reflects More's roguish good nature. However, between the lines, the reader occasionally sees a less pleasant side. His high spirits can be embarrassing at a party after one-too-many (though his frankness during one such dinner with the Queen hit just the right note), and he is decidedly cavalier about the break of his second marriage. He's been a naughty boy, but . . .

SNAKES AND LADDERS, by Dirk Bogarde. Clarke, Irwin. $19.95.

MORE OR LESS, by Kenneth More. Musson. $16.95.

TONY HANCOCK: ARTISTE, by Roger Wilmut. Methuen. $22.50.

BOGARDE . . . honesty

MORE . . . 'Peter Pan'

On the credit side, he has no pretensions to be other than he is, a good professional, loyal to his friends, who values the ups in his life because he can still recall the downs, and who blesses the day that he met the woman he loves.

Roger Wilmut's book on Tony Hancock is simply a catalogue of the comedian's professional life. While it chronicles Hancock's failure to overcome his self doubt, that story is a deliberately bald account in so far as it affected the quality of his work.

The book opens with a loving and human tribute from Harry Secombe, and then Wilmut attempts to analyze the comedian's art. He is reduced to telling the story of each script with lengthy quotation. There is little real comment.

Hancock's genius lay in his timing and in his instinctive use of a dead-pan expression; neither of these things can be analyzed in words. Indeed, Wilmut makes clear that part of Hancock's tragedy centred on his inability to explain his success to himself.

There are interesting details about recording techniques and experiments with the size of studio-audiences; the reasons for the comic's break with various partners and script-writers are objectively clarified. The last half of the book contains a complete check-list (dates, cast-lists etc.) of all Hancock's work.

All this may be of interest to a specialized few, though it has little to do with the techniques of comedy. The general reader, interested in the man himself, should read *Hancock*, the biography by Freddie Hancock and David Nathan.

'A Book About Coming Home'

By JULIAN REID

George Leonard is a marvel.

I must first have encountered his luminously incisive blending of perceptiveness and poetry in the pages of the old *Look* magazine, where for many years he was a senior editor and staff-writer. But I only became consciously aware of him when I picked up his first formal book, that 1968 best-seller, *Education and Ecstasy*.

In that fine, eloquent essay, which unlike most of its ilk has dated remarkably little, Leonard sounded the keynote which thrills through all his subsequent writings. "Here," he announced boldly, "is a vision of hope in an age where hope does not come easy, a treatise not only on things as they are, but as they can be and are becoming." And on a later page he encapsulated in a single sentence the guiding credo of the then-youthful Human Potentials Movement: "It is hard to imagine a more revolutionary statement for us than 'The natural condition of the human organism is joy'."

I somehow managed to miss his next book, intriguingly titled *The Man & Woman Thing and Other Provocations*. But then, in 1972, came *The Transformation: A Guide to the Inevitable Changes in Humankind*, which still ranks today in my estimation as one of the truly great books of, and for, our time.

What he had to say in it was hardly unique — one could easily assemble a small library of volumes, many of them excellent, all engaged in belaboring the same fundamental thesis. What sets *The Transformation* apart from the rest is the sheer visionary intensity it generates in the course of its prophetic portrayal of "the radiant and terrible beauty of Humankind transformed." The cumulative effect is arresting, to say the least — almost as if the Biblical Apocalypse, had been updated and considerably rewritten by an improbable collaborative committee including Marshall McLuhan, Annie Dillard, Pierre Teilhard de Chardin, William Blake, E. F. Schumacher, and St. Francis of Assisi. Yet it is precisely this passionate multiplexity which invariably characterizes George Leonard's prose at its richest.

THE SILENT PULSE: A Search for the Perfect Rhythm That Exists in Each of Us, by George Leonard. Clarke, Irwin. $11.50.

This quality is very much in evidence in his new book, *The Silent Pulse*, which picks up and develops guiding themes from its immediate prececessor, *The Ultimate Athlete*, and from a memorable sentence tossed off in passing in *The Transformation*: "Let us say that substance is vibrancy tending toward transformation." For this is, to begin with, a study in elemental vibrancy — or, as the subtitle puts it, "A Search for the Perfect Rhythm That Exists in Each of Us."

Thus, where its predecessors were primarily concerned with hopes and prophecies for the future, *The Silent Pulse* instead concentrates on the abiding present. It is a book about where we are and who we are already, whether or not we have been graced with the blessing of knowing it. It is also a book about finding ourselves here and now. It is, above all else, a book about coming home.

What Leonard has to teach us, as he himself would be first to admit, is in fact as old as creation — but it is also as fresh as the dewfall every dawn. It is, as the introduction promises, "a journey of discovery involving personal experiences and stories about ordinary and extraordinary people as well as research information." But for many readers it should also fulfill the author's hope that it will turn out to be for some not merely a journey of discovery, but "one of remembrance."

The "research" on which it draws is extensive and solidly scientific. On the basis of various independent findings, Leonard argues most convincingly that "we can draw a startling picture of human nature and human abilities. At the heart of each of us, Whatever our imperfections, there exists a silent pulse of perfect rhythm, a complex of wave forms and resonances which is absolutely individual and unique, and yet which connects us to everything in the universe. The act of getting in touch with this pulse," he adds, "can transform our personal experience and in some way alter the world around us."

LEONARD . . . passionate prose

As he proceeds to point out, most of us have experienced what he is talking about — in those precious but fleeting moments when we seem all at once "in sync' with everything in the universe," and in that momentous stillness our entire being shines "as clear and resonant as a crystal," and as preternaturally lucid. *The Silent Pulse* opens the way to normalizing such "abnormal" states of consciousness — "peak experiences," the late Abraham Maslow christened them — so that they can become more and more the rule rather than the exception in the daily round of our lives.

E. D. WARD-HARRIS

Birds of Prey: A crackerjack novel About a sinister real-life tragedy

The Spring catalogues are out, book stores are placing their orders, and soon review copies of some of the new books will be arriving. Just now, there is a lull, as there will be again in mid-summer. In the book business it is always feast or famine, and when it's feast-time one can barely cope. For example, this Spring there will be more than 6,000 new titles published in the United States alone. Add to this total the Canadian and British lists, and translations of books published in non-English-speaking countries, and then double the total to include the Fall offerings, and you have a formidable array of new books — for just one year.

I receive the merest fraction of these, a selection of a selection, but even so it presents a problem as it is clearly impossible to give equal and immediate attention to everything and sometimes the combined pressures of reading, selecting, and having to conform to space limitations means that a worthy book becomes overlooked.

This is what happened to *The Birds of Prey*, by John Ralston Saul, in the hectic pre-Christmas rush of 1977. However, I can retrieve this particular situation because I have just read the newly-released paperback edition of this book and for the purposes of this review I am going to assume that you, too, missed reading the original hard-bound edition.

That may be rather a large assumption considering the book's success but, to tell the truth, I am enjoying the unfamiliar experience of being a Johnny-come-lately. The rarity of being able to write about a book that is already internationally famous is tantamount to being a modern film critic in an obscure part of Patagonia and having the thrill of discovering *Gone With The Wind*.

The Birds of Prey centres attention on the 1968 crash of a DC6 aircraft which killed all but one of the 19 persons aboard, including General Ailleret chief of staff of the French armed forces. The plane turned right instead of left after a night-time take-off from the Indian Ocean island of Reunion and slammed into a mountain. The disaster was officially dismissed as an accident.

That much is historical fact. However, the official view did not satisfy John Ralston Saul, who was then studying in Paris at L'Ecole du Science Politique. He knew, as every airline pilot familiar with Reunion knows, that in taking off from the sole runway at the sole airport you are bound to hit a mountain unless you steer left out to sea.

Saul reasoned that the only airplane crash ever to have occurred on Reunion was therefore illogical, and the total silence following the unsatisfactory official inquiry was highly suspect. So he got to work. And after seven years of intensive research he reached the conclusion that General Ailleret had been murdered. In *The Birds of Prey* he presents his evidence through the investigations of fictional journalist Charles Stone.

Stone finds that the crash was variously attributed to an excessive fuel load (for the long leg to Djibouti) or possibly some over-indulgence on the part of some members of the crew who had not expected — and did not wish — to fly that night. But he becomes obsessed with the life and death of General Ailleret and comes to think that something quite different caused the fatal crash. He wants to find out the truth. He says to a French friend: "I want to know who would kill eighteen innocent people in order to execute one he thought was guilty."

The friend replies: "Ah, you have the wrong attitude. They are not criminals. They may be politicians or officers or whatever who work in their own vicious ways but they are playing a very private game . . . The rules are not written because no one would dare to write them, and even the initiated have trouble making the right moves."

SAUL . . . first book a winner

In the game he has embarked on — the expose he is attempting — against the military-political hierarchy of France, Stone soon finds himself in deep trouble. He certainly does *not* understand the game, but he scents and is determined to hunt the evil in it. Later, the same friend says:

"All you have to do, you think, is find the faction and expose it. Well, that isn't the way France works. Every level hides three more levels, every faction is tied with five or ten other factions, and even in rivalry they will protect each other against an outside threat."

The dogged Stone discovers that this is only too true.

So what we have in *Birds of Prey* is an unusual novel which offers a sinister explanation of a real-life tragedy; a richly stimulating and thrilling story of intrigue and suspense; a marvellous blend of fact and fiction; the perfection of the genre of the *roman a clef*.

In the course of Stone's single-handed effort to hunt down and expose the guilty men — from his early faltering steps through the narrowing of the circle to the inevitable gory climax — we are introduced to the murky workings of modern France, a nation by no means recovered from the deep divisions created by the Second World War and its aftermath.

The key to the whole business, the area where fact and fiction become indivisible, is the intense hatred felt by the army for the Gaullists. Initially, de Gaulle's support came from the Resistance workers who the officers who stayed behind during the German occupation of France considered a disorderly rabble. The generals considered de Gaulle himself a usurper, and after he pulled French forces out of Algeria the bitter generals repeatedly tried to assassinate him. That much is common knowledge.

General Ailleret, an obnoxious sort of man, became de Gaulle's chief of staff by default, no other general being trustworthy enough to serve the autocratic president of France. As de Gaulle's choice he was suspect and detested, and the general — according to Stone's (or Saul's) findings — had to be eliminated. How this was achieved, and how Stone found out to his cost, is what this fast-paced, detailed, intelligent political thriller is all about.

When this brilliant book was first published, in France, it created a sensation. The same effect was created in Quebec. In fact, the reverberations are still being felt in French political circles.

When the first English edition appeared, Saul's work was favorably compared to that of John Le Carre at his best and to Frederick Forsyth's *Day of the Jackal*. I will add to the chorus of praise by saying that the writing is also in the tradition of Graham Greene. In other words, Saul is as good as anyone writing this kind of fiction today, and considerably better than most.

Who is John Ralston Saul? Well, he's a very remarkable young man. For one thing he's a Canadian, and there aren't many Canadian writers of international calibre. Ottawa-born, the fluently bilingual Saul studied at McGill, L'Ecole du Science Politique of Paris, and gained a doctorate from King's College in London, England. *Birds of Prey* is his first book — a quite extraordinary feat.

But perhaps the most remarkable aspect of this modest man is that despite his fame and riches (the latter safely tucked away in a trust fund) he continues at his nine-to-five job in Calgary. However, should he write another book of the same class as his first effort I would hazard a guess that the chairman of Petro-Canada will be looking for a new executive assistant. And as one who sat up half the night because I couldn't bear to put *Birds of Prey* down unfinished, I hope this happens very soon.

BIRDS OF PREY, by John Ralston Saul. Totem paperback. $2.50.

Fathers Are Still Parents After the Breakup

By WALT KELLYTHORNE

For most divorced American or Canadian fathers, the custody of their children automatically goes to their ex-wives. Confronted by an economic, social and judicial system that assigns them to the status of a secondary parent, and accepting that status themselves, these men thus pay a double price for their divorce.

But that double price need not be paid.

No longer content to lose their children simply because their marriage has ended, some men are slowly and painfully changing the custody *status quo*; as a result of their efforts their parental role — and, by implication, every man's parental role — may continue to grow and develop despite the decision to divorce.

Lucky are the children with such fathers.

As Mel Roman and William Haddad point out in *The Disposable Parent*, ". . . those children who fared best after . . . divorce were those who were free to develop loving and full relationships with *both* parents."

And, the authors continue elsewhere in this book, "For the child, an awareness of his (or her) parents' joint involvement is crucial."

The operative word is *joint*.

Joint custody of children means that both their parents have an equal voice in determining such things as their health care and education, and that both parents share their time equally. And it means, of course, that both parents — not just the mother — share the whole nexus of the children's lives in ways that simply aren't possible in a strictly maternal (or, more rarely, paternal) custodial arrangement.

With joint custody, then, men need not divorce their children too.

Roman and Haddad succinctly detail the problems that men face in obtaining joint custody. The main problem is ignorance. Time after time these authors found studies on family life and parenting that simply failed to include any interviews with, or direct observations of, fathers!

As one respected psychologist wrote, "His value as the economic and emotional support of the mother will be assumed."

Roman and Haddad had to go back to a 1952 study based on interviews with fathers to show us that "they . . . most valued those aspects of parenting that have conventionally associated with the mother."

And so, presumably, did the children value these men's roles as fathers.

Joint custody itself is still so rare an arrangement that its full effects on children, fathers and mothers can't fully be measured yet. What studies have been done, and comments from joint-custodial fathers themselves, indicate that it's a set-up which manages to avoid the problems usually associated with single-parent custody.

THE DISPOSABLE PARENT: The Case For Joint Custody, by Mel Roman and William Haddad. Holt, Rinehart & Winston. $9.75.

The loss of a parent through divorce often seems to generate in a child strong feelings of guilt, fear and anger — with all their attendent acting-out behaviors — that simply don't disappear in time.

Roman and Haddad point out, too, that divorced men's present problems in being recognized as legitimate parents of their own children are historically the result of their own and their father's efforts to keep women in "their place."

When industrialism effected its vast changes in family life — men leaving the home to work in factories, women staying there as unpaid domestic labor — motherhood was elevated to an eternal sacred principle that conveniently buttressed the new system's need for workers unencumbered either by domestic duties or competitors.

As Roman and Haddad remark, ". . . maternal instinct came along precisely when it was required, making a virtue out of what seemed to be a necessity."

These authors recognize, then, the restraints the present system of child care — both in marriage and divorce — place on women, and ably demonstrate what a post-divorce joint-custodial arrangement can mean for women too. Thus *The Disposable Parent* is a book worth reading by women and men. Married or divorced, their attention now could have real effects on their children's futures.

And that's what being a parent is all about, isn't it?

Hollywood Scene

Looking at Stars

By RUTH THOMPSON —

Times have changed. One of the warmest reviews for **Steve Guttenberg** in the new CBS series, "Billy," came from a critic on another network. As a young man with a Walter Mitty compulsion for daydreaming himself into the hero role of three outsized fantasies per program, the critic lebelled Steve as really likable.

Which Steve is. Offscreen, too. For one thing, he's mellower and more vulnerable than reports of his brash ploys to crash casting directors' offices might lead you to conclude.

Sure, he says, he conned his way past the gates by making guards believe he already had a studio job. "I suppose some people would call that pushy. But my parents early taught me to be determined. We're a very close family, and now I can do something for them. A house, later, I hope. But right now, the first thing, I've bought them a vacation trip to Aruba. And I've bought my sisters some really expensive clothes: good jeans, things like that."

And what about a girl friend? The right one is a dream that hasn't materalized yet. "But I sure wish she would," says Steve. Meanwhile, he himself is living frugally in the dorm at UCLA and continuing his dental studies so his folks won't worry about his future. "They're only just beginning to feel OK about 'Our son, the actor.' What they really hoped for was 'Our son, the oral surgeon.'"

One for the books. "It's a classic, we made history," is how producer **Marty Pasetta** rated his coup of a fortnight ago in bringing together for the first time as a vocal trio **Pearl Bailey, Ella Fitzgerald** and **Sarah Vaughan** in the CBS "Kraft Salute" to Pearl. Pearl adds, "And we didn't need any day's rehearsing. We just got up there and let it happen."

Total freedom at last! That's what master magician **Milbourne Christopher** says will make his next TV special extra-special. "I'm going to do the whole program my way." Not, he hastens to add, that commercial television hasn't been good to him, too. "But there were a few limitations here and there." Seems an early televised show of Chris' involved the split-second catching of a bullet and was infinitely more dangerous than viewers realized. In fact, his wife **Maurine** extracted a promise from him not to scare her that much ever again.

A little detective work tells us that out of the mouths of babes is where the title for "Marlo and the Magic Movie Machine" originated.

The title was nailed down before **Lauri Faso** was hired as the host. Originally the producers wanted to play it safe with a unisex name. Kim? Sandy? Kelly? Vivian? Then the 5-year-old daughter of one of them, a **Marlo Thomas** fan, blurted out that the swellest moniker for anybody was "Marlo."

Abe Vigoda could have used that kind of insurance. Unfortunately, to phase him out of "Barney Miller" and into his now defunct "Fish" series, Detective Fish was retired as over-aged.

YOUNG TEDDY (Robert Battles) shares in the joys of first-place honors after a harness race with his colt, Dandy Boy, in Born to Run, an adventure filmed in Australia, on The Wonderful World of Disney, Sunday's March 25 and April 1, at 6 p.m., on Channel 2.

Bertha Heys, 91, of Victoria

Aging in Victoria

A look at some old people's lives in Victoria will be featured on a documentary Can't Remember = Can't Forget: Old Age, to be aired on Victoria's CHEK Television (Channel 6) Tuesday, March 27, at 9 p.m.

Victoria has twice as many people over 80 as any other place in B.C. The over-65 age group represents 15.4 per cent of its population.

This half-hour report takes a look at some of the facilities available to Victoria's senior citizens.

Reporter Marlene Palmer discusses life in a nursing home with its staff and residents, and touches upon issues that are associated with old age: adjustment to new life styles, dealing with loneliness, the acceptance of death, and coping with mental and physical limitations.

GOLDEN AGE DISCOUNT
10% OFF ALL SERVICE REPAIRS
Dealer Licence No. D02073A
3-16
PACIFIC mazda PEUGEOT
810 Johnson 385-1451

LA PETIT VENETIENNE
— one inch light control almost invisible venetian blind.
— manufactured in Victoria.
PACIFIC VENETIAN BLINDS LTD.
1806 Cook St. 383-8515
3-10

"Ye Olde Trading Centre since 1944"
CAL SEVER — Sewing Machine Technician
GUENTER BARTZ — Audio and TV Technician
DENNIS HENRICKSON — Small Appliances Technician
WE SERVICE ALL MAKES
Ask About Our Spring Tune-Up Specials
INTRODUCTORY OFFER—10% OFF OUR REG. SERVICE CHARGE
Offer Ends Sat., April 7
Sewing Machines | Television Sets | Toasters
KNIVES and SCISSORS SHARPENED — Limit one per customer. Reg. Price $2.50. Offer ends Sat., April 7th. 49¢
BRING YOUR ITEM IN FOR A FREE ESTIMATE
1821 Cook St. Mais Furniture & Appliances 385-2435

Want to Change the TV dial? DON'T GET UP!
Just relax in your favorite chair on one side of the TV room here →
← and watch TV over there without getting up. It's really that easy!
All you need is a TV converter — it's a tuner expander — and any Victoria Cablevision subscriber can push buttons to get any of the 12 stations on the basic dial and the six stations in Midband, in the order you want. The six in Midband are news and weather, public affairs, stocks, House of Commons, KCPQ Tacoma and citizen messages. Get a look at them and get a free in-home converter demonstration by calling Victoria Cablevision at 477-1884 weekdays — then let your fingers do the tuning.
VICTORIA CABLEVISION
3-17